

[54] SEAT

[76] Inventor: Osamu Hashimoto, 5601 Blvd. East, West New York, N.J. 07093

[**] Term: 14 Years

[21] Appl. No.: 690,642

[22] Filed: May 27, 1976

[51] Int. Cl. D6-01

[52] U.S. Cl. D6/71

[58] Field of Search D6/7, 10, 3, 47, 67, D6/71, 75, 49, 63, 68, 74; 297/463

[56] References Cited

U.S. PATENT DOCUMENTS

D. 100,540	7/1936	Carlson	D6/49
D. 239,424	4/1976	Offredi	D6/63
D. 239,745	5/1976	Gold	D6/68 X
D. 241,693	10/1976	Friedman	D6/63
3,547,491	12/1970	Bouasso	D6/74 X

Primary Examiner—Bruce W. Dunkins
Attorney, Agent, or Firm—Seth Natter

[57] CLAIM

The ornamental design for a seat, as shown and described.

DESCRIPTION

FIG. 1 is a front elevational view of a seat showing my new design in the form of an arm-chair;
 FIG. 2 is a side elevational view thereof, the opposite side being identical thereto;
 FIG. 3 is a rear elevational view thereof;
 FIG. 4 is a top plan view thereof;
 FIG. 5 is a bottom view thereof;
 FIG. 6 is a front perspective view thereof;
 FIG. 7 is a front elevational view of an alternate embodiment of the seat wherein same is shown in the form of a couch;
 FIG. 8 is a top plan view of the alternate embodiment;
 FIG. 9 is a bottom view of the alternate embodiment;
 and
 FIG. 10 is a rear elevational view of the alternate embodiment.

The sides of the embodiment illustrated in FIGS. 7 through 10 are identical to the sides of the embodiment illustrated in FIGS. 1 through 6.

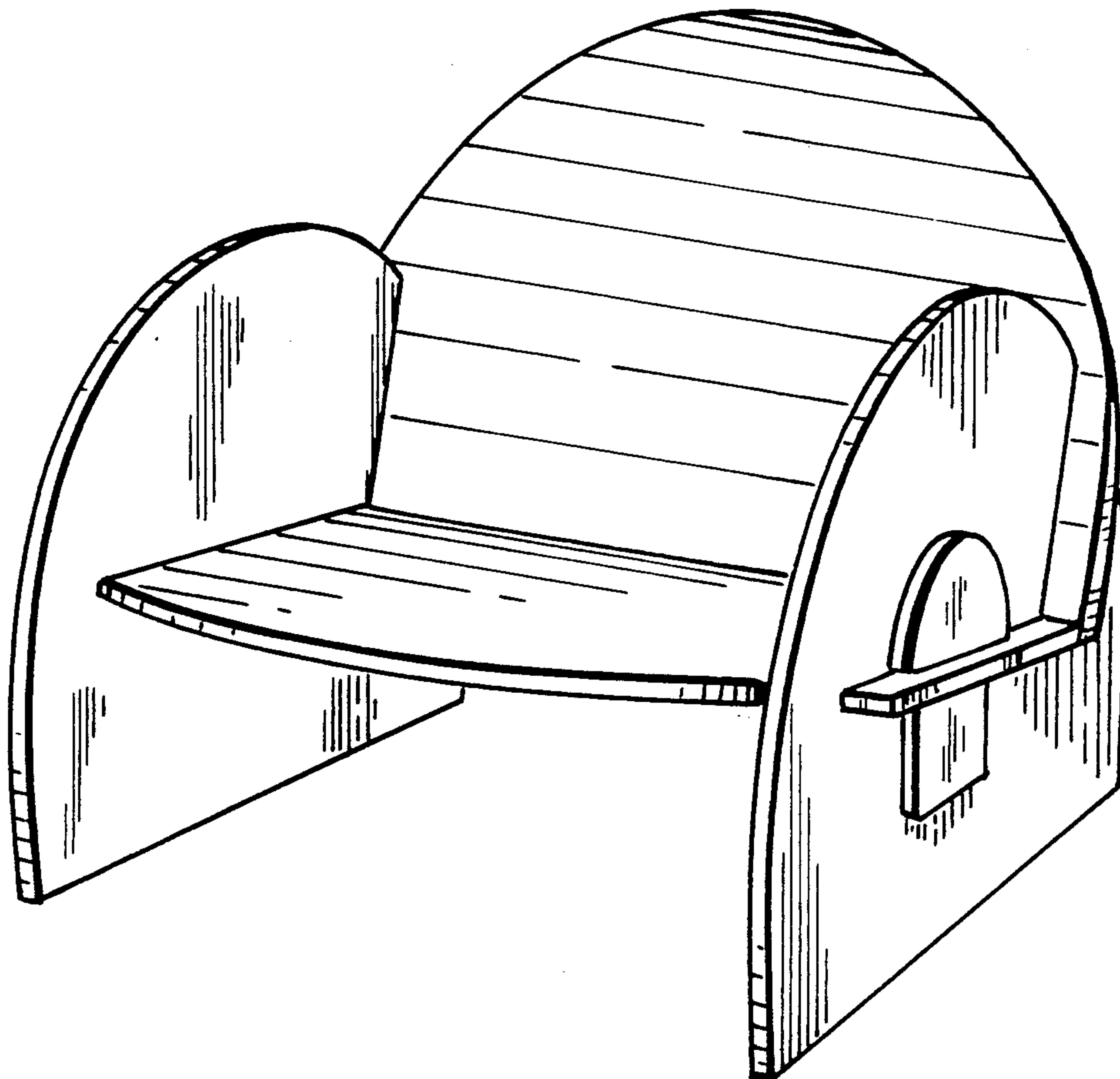

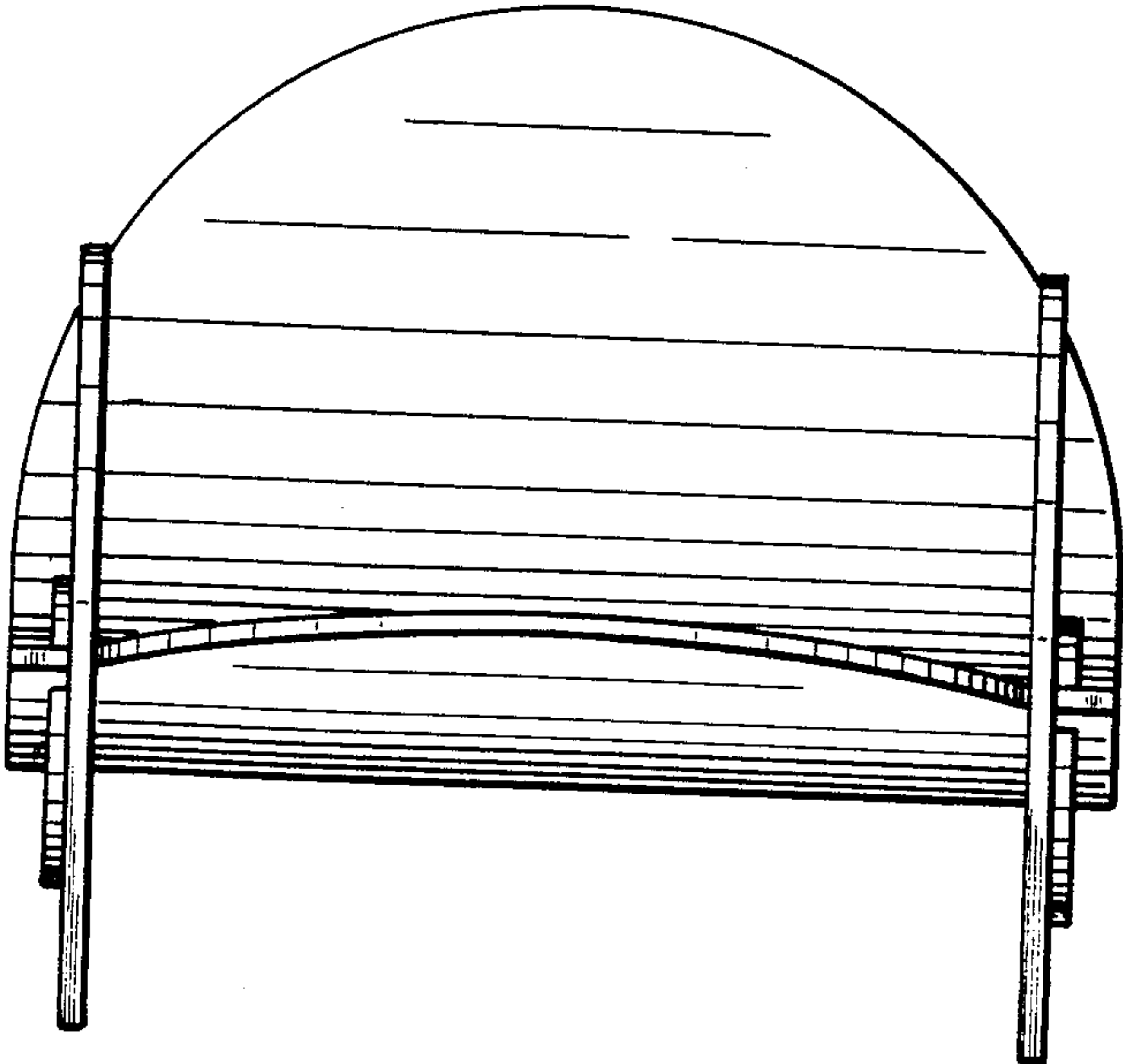

FIG. 1

FIG. 2

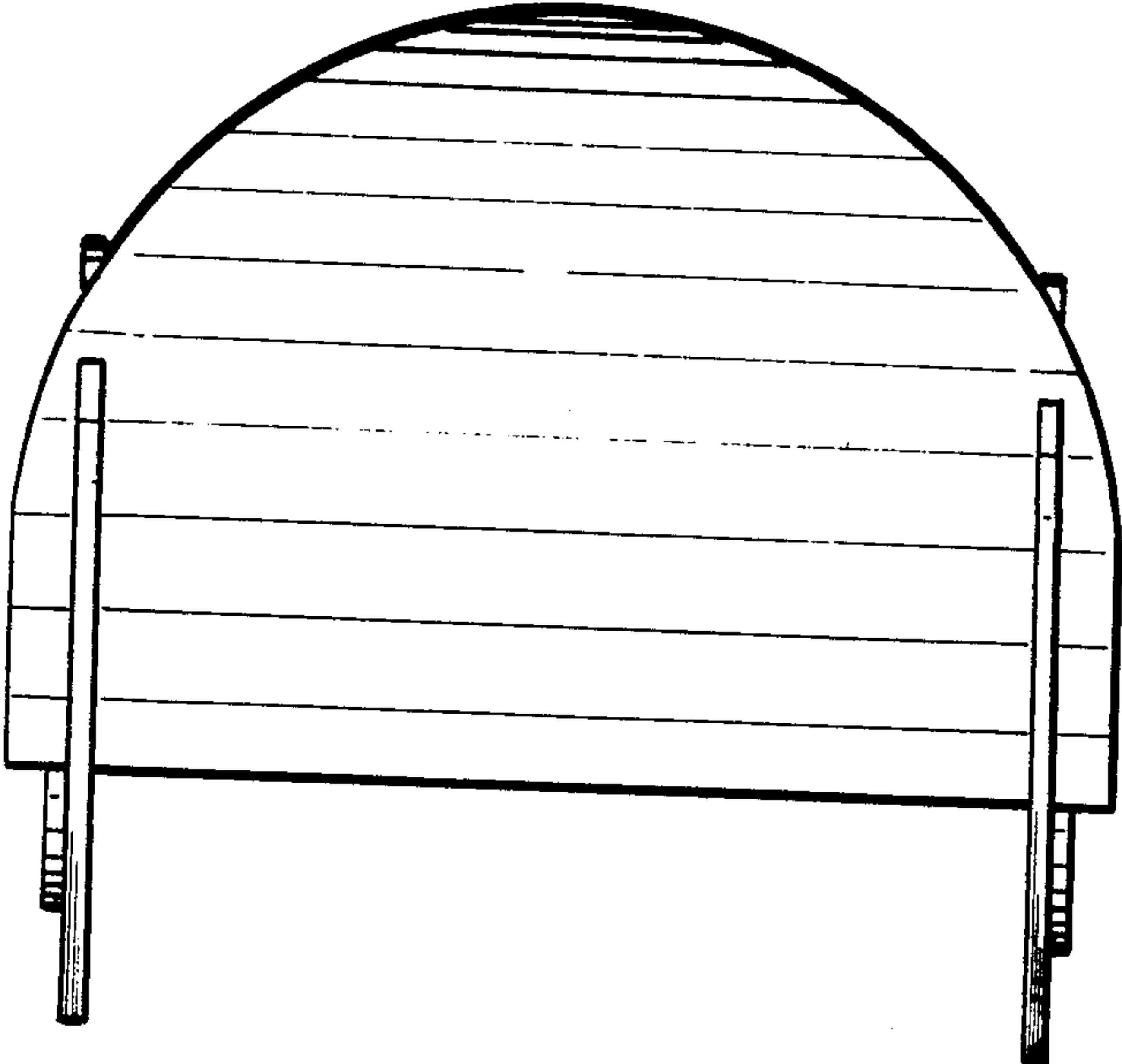
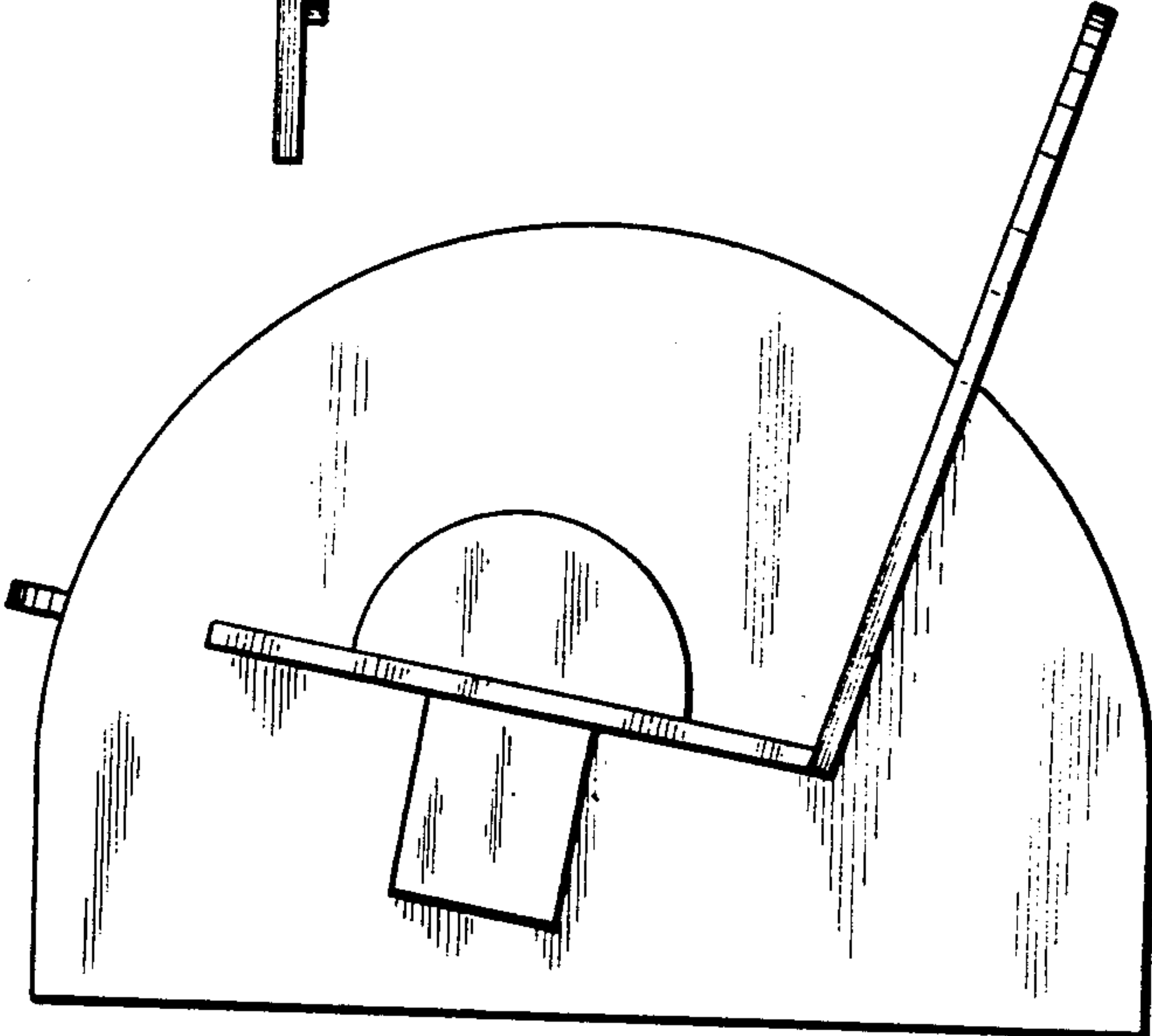

FIG. 3

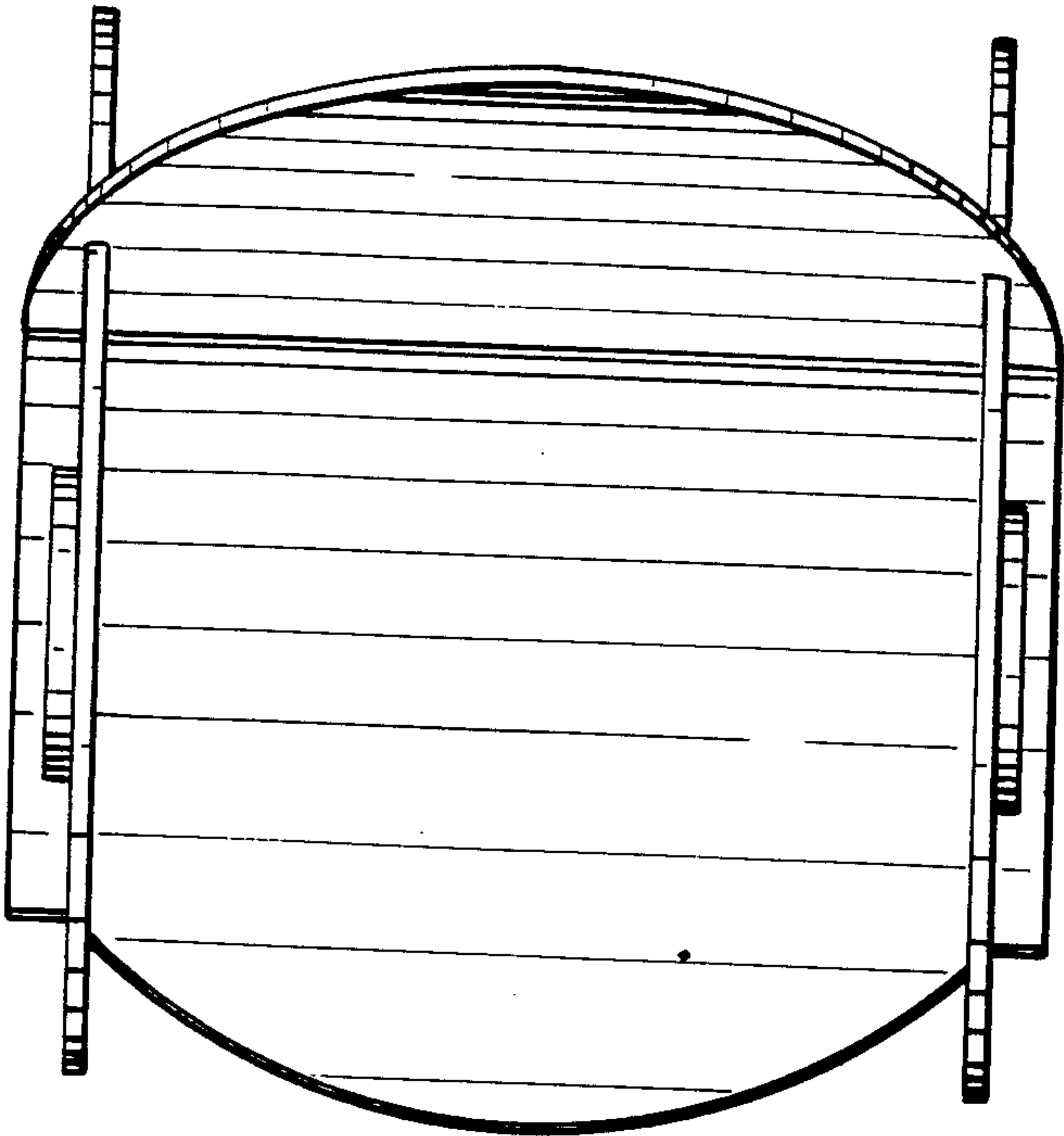

FIG. 4

FIG. 6

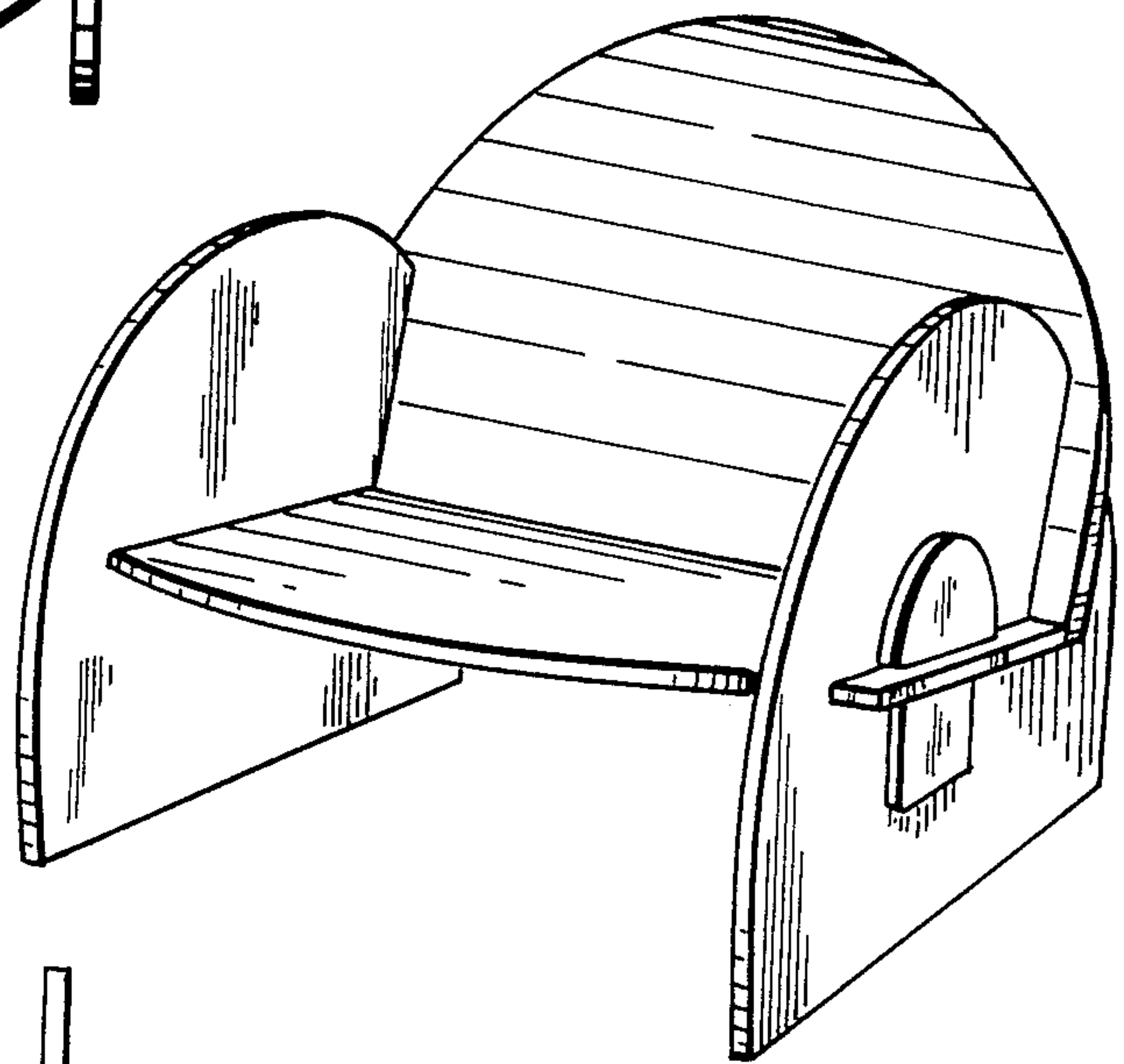

FIG. 5

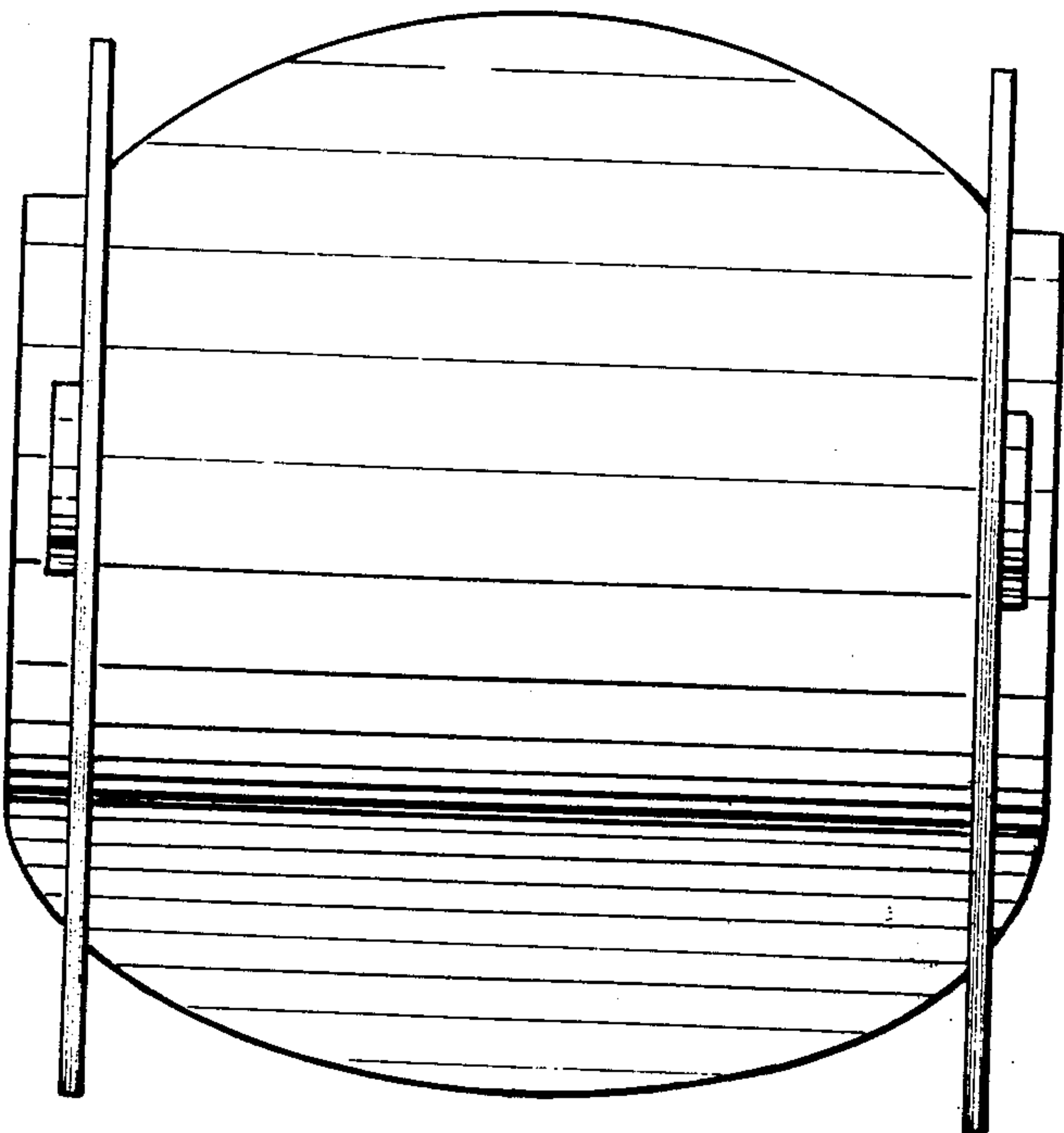

FIG. 7



FIG. 8

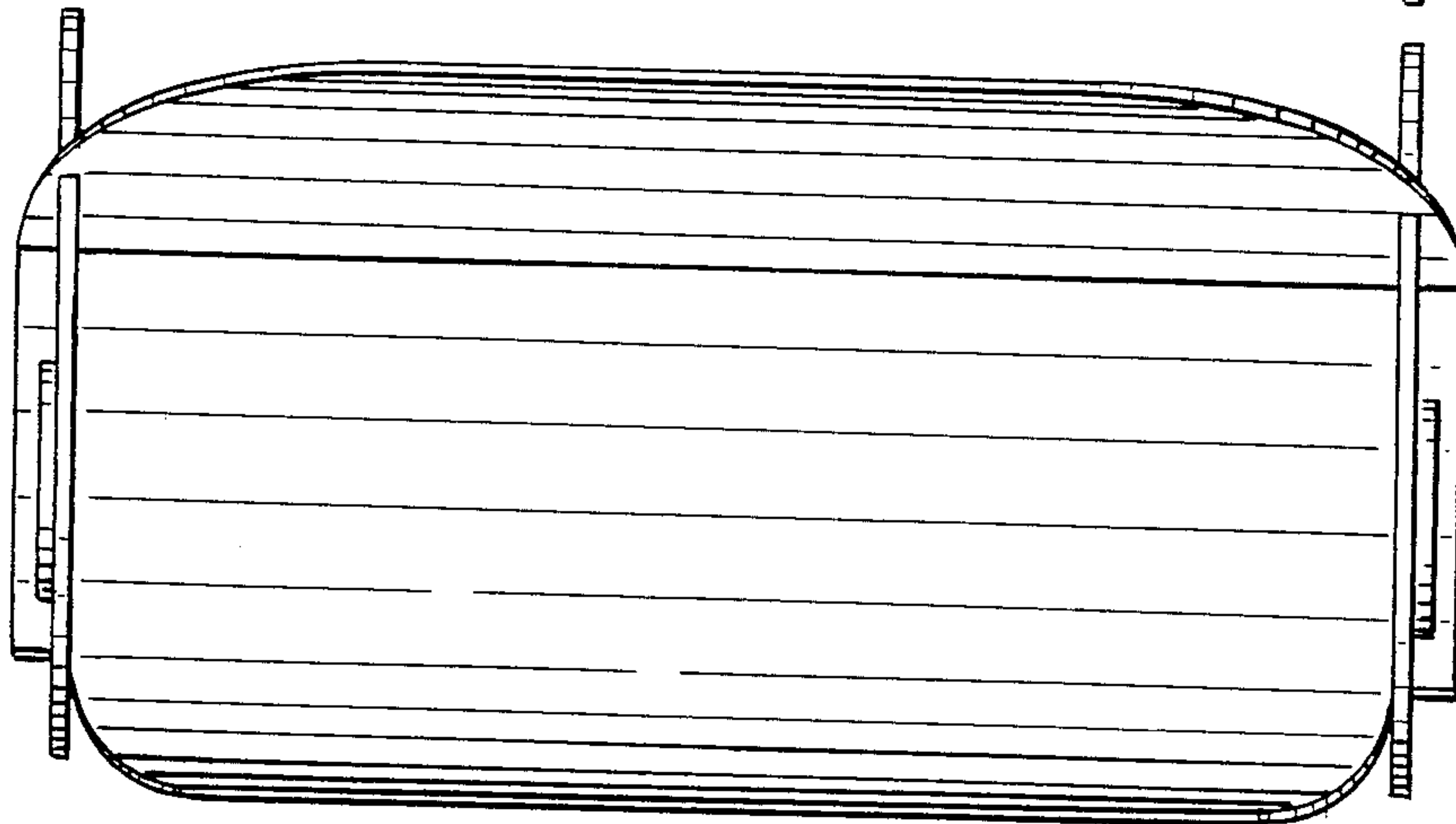

FIG. 9

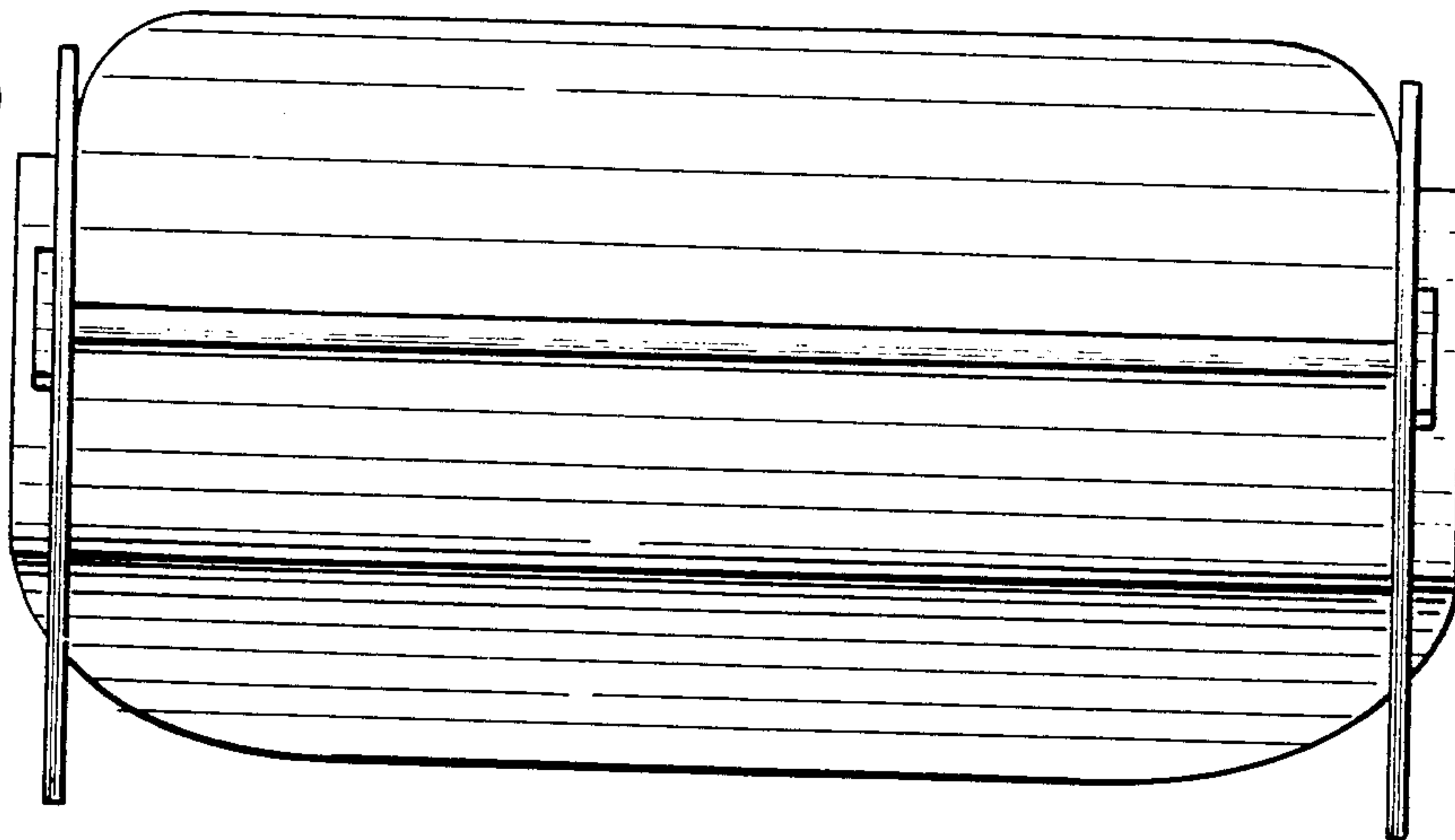

FIG. 10

