

[54] PUZZLE TOY 1,430,557 10/1922 Jervis 273/157 R

[75] Inventor: Patricia Ann Root, Mechanicsville, Md.

FOREIGN PATENT DOCUMENTS

177,841 4/1922 United Kingdom 273/157 R

[73] Assignee: Educational Design Associates, Waldorf, Md.

OTHER PUBLICATIONS

[**] Term: 14 Years

Creative Playthings Cat., 11-1965, p. 6, Rubber Jig--Saw Puzzle at lower right corner of page.

[21] Appl. No.: 638,287

Primary Examiner—Bruce W. Dunkins

[22] Filed: Dec. 5, 1975

Assistant Examiner—C. A. Rademaker

Attorney, Agent, or Firm—Birgit E. Morris

[51] Int. Cl. D21-01

[57] CLAIM

[52] U.S. Cl. D34/15 M

The ornamental design for a puzzle toy, as shown.

[58] Field of Search D34/15 M; 273/153 R, 273/153 P, 153 S, 155, 156, 157 R, 158, 159, 160

DESCRIPTION

[56] References Cited

FIG. 1 is a front elevational view of a puzzle toy showing my new design;

U.S. PATENT DOCUMENTS

FIG. 2 is a right side elevational view thereof;

FIG. 3 is a rear elevational view thereof; and

FIG. 4 is a bottom plan view thereof.

D. 55,408 6/1920 Bogen D34/11 A

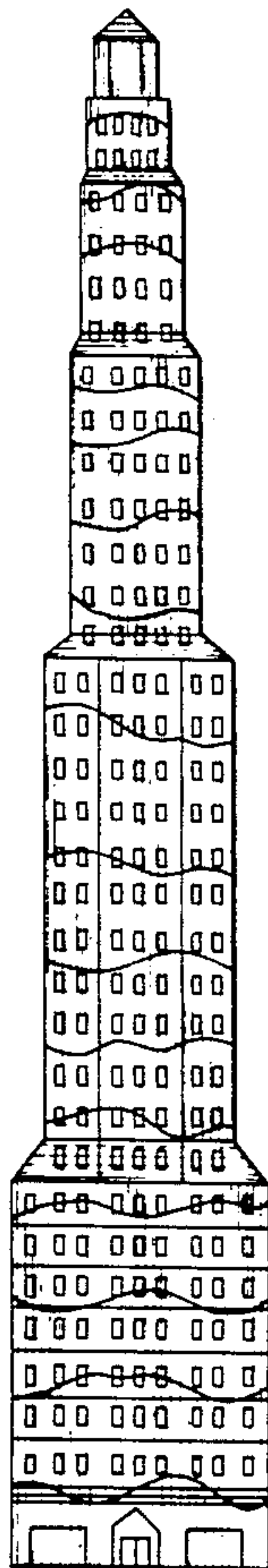

U.S. Patent

March 14, 1978

Des. 247,516

FIG. 1

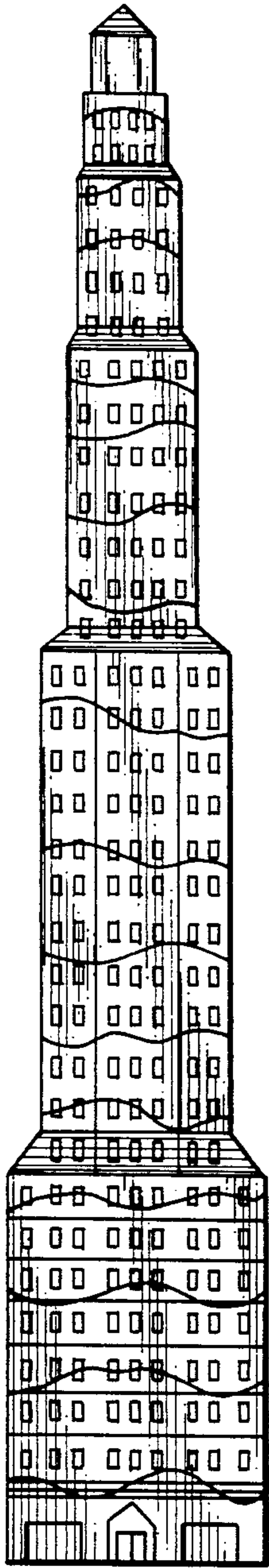

FIG. 3

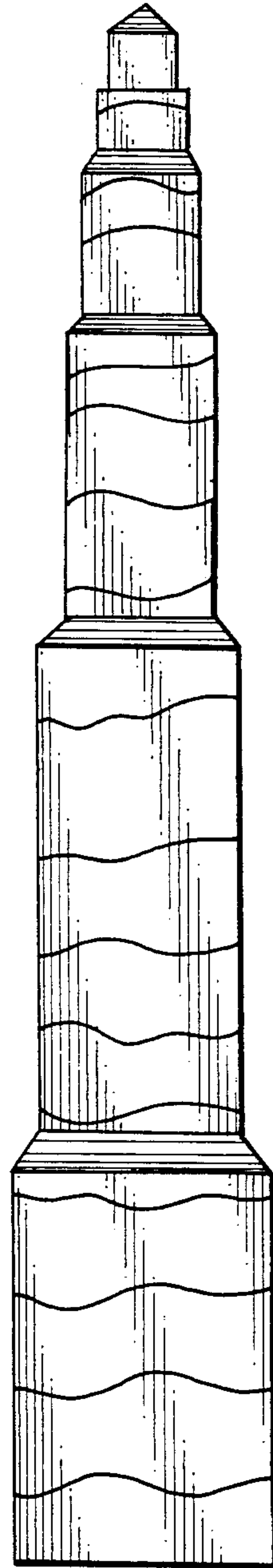
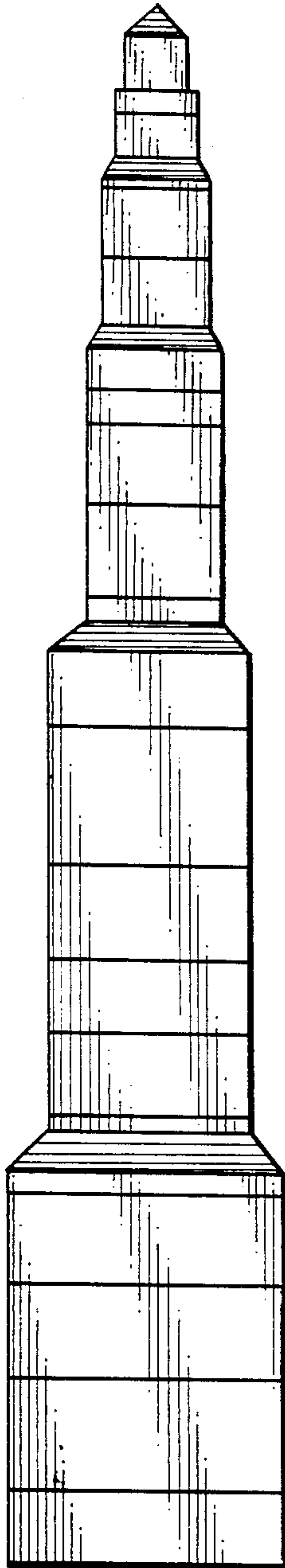

FIG. 2

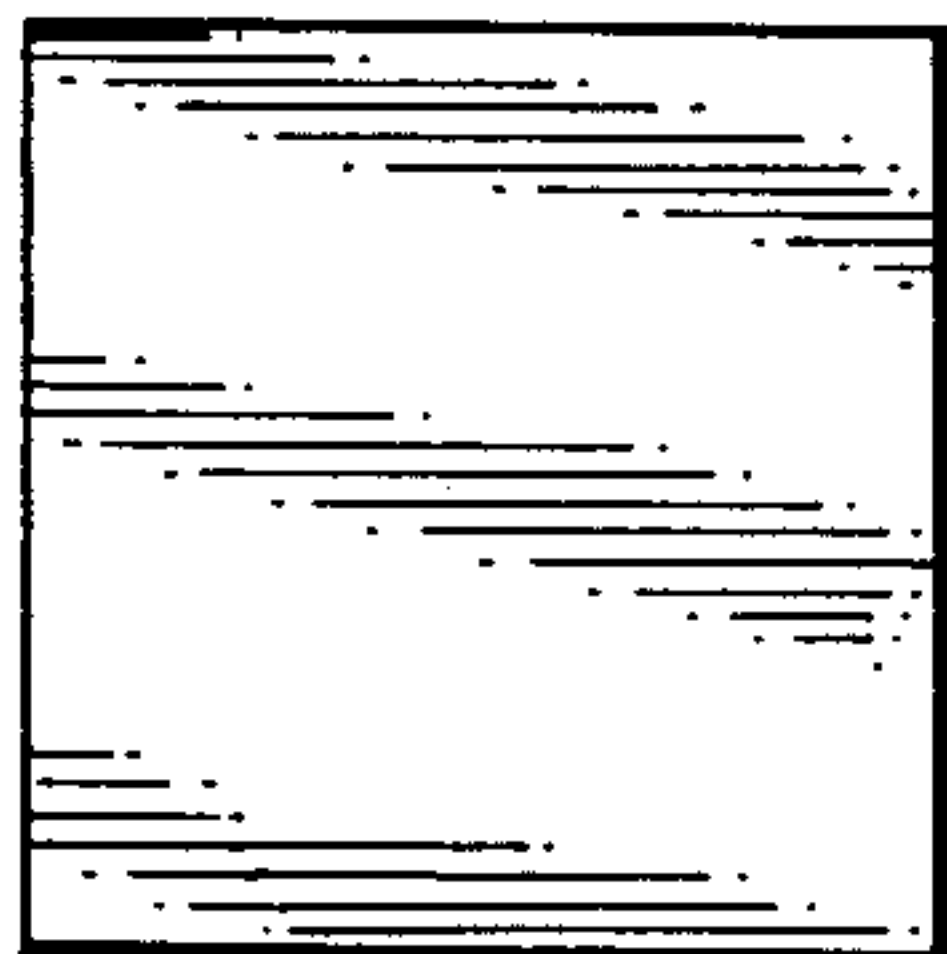

FIG. 4