

[54] LOUDSPEAKER ASSEMBLY  
 [75] Inventor: Patrick J. Everidge, Jackson, Tenn.  
 [73] Assignee: James B. Lansing Sound, Inc.  
 [\*\*] Term: 14 Years  
 [21] Appl. No.: 640,557  
 [22] Filed: Dec. 15, 1975  
 [51] Int. Cl. .... D14-01  
 [52] U.S. Cl. .... D14/34  
 [58] Field of Search ..... 181/155, 199; D26/14 G;  
 D14/33, 34

3,750,838 8/1973 Pyle, Jr. .... D26/14 G  
 3,815,707 6/1974 Burhoe ..... 181/199  
 3,884,326 5/1975 Orisek ..... 181/155  
 3,931,867 1/1976 Janszen ..... D26/14 G

Primary Examiner—Bernard Ansher  
 Attorney, Agent, or Firm—W. W. Glenny

[57] CLAIM

The ornamental design for a loudspeaker assembly, substantially as shown and described.

DESCRIPTION

FIG. 1 is an upper perspective view of a loudspeaker assembly showing my new design; FIG. 2 is a top plan view thereof; FIG. 3 is rear elevational view thereof; and FIG. 4 is a front elevational view thereof. The loudspeaker assembly is symmetrical about a central vertical plane through the small component speaker seen in FIGS. 1 and 4.

[56] References Cited  
 U.S. PATENT DOCUMENTS

D. 218,614 9/1970 Yurdin ..... D26/14 G  
 D. 234,604 3/1975 Shimizu ..... D26/14 G  
 3,371,742 3/1968 Norton et al. .... D26/14 G

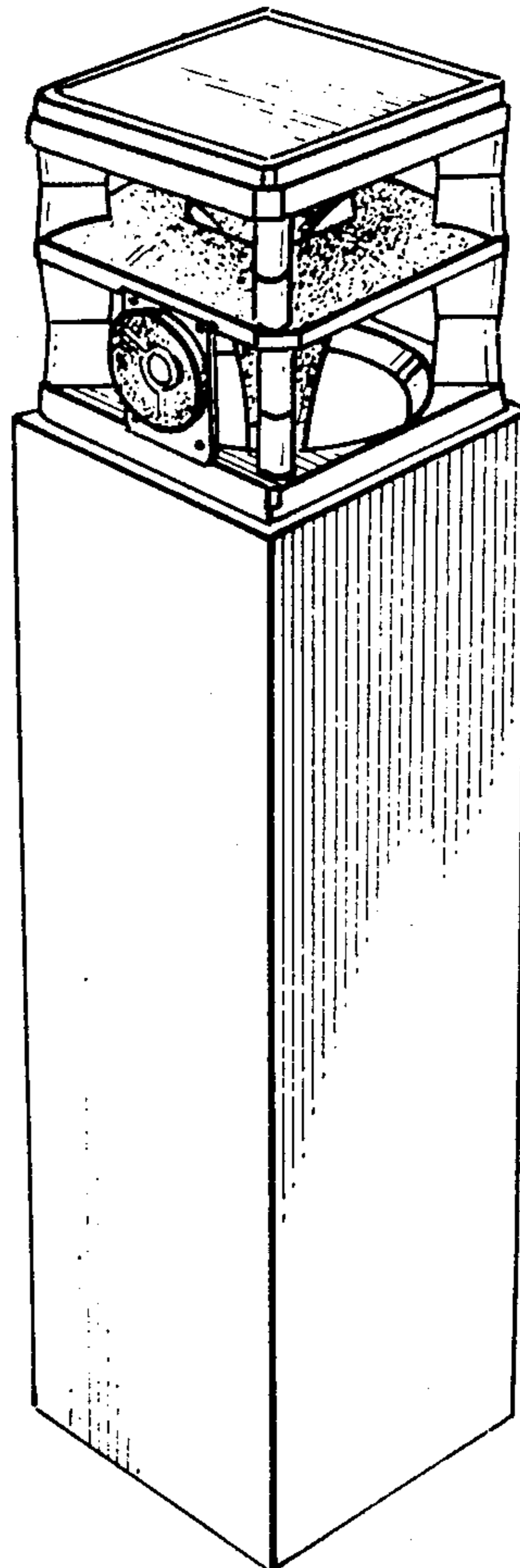
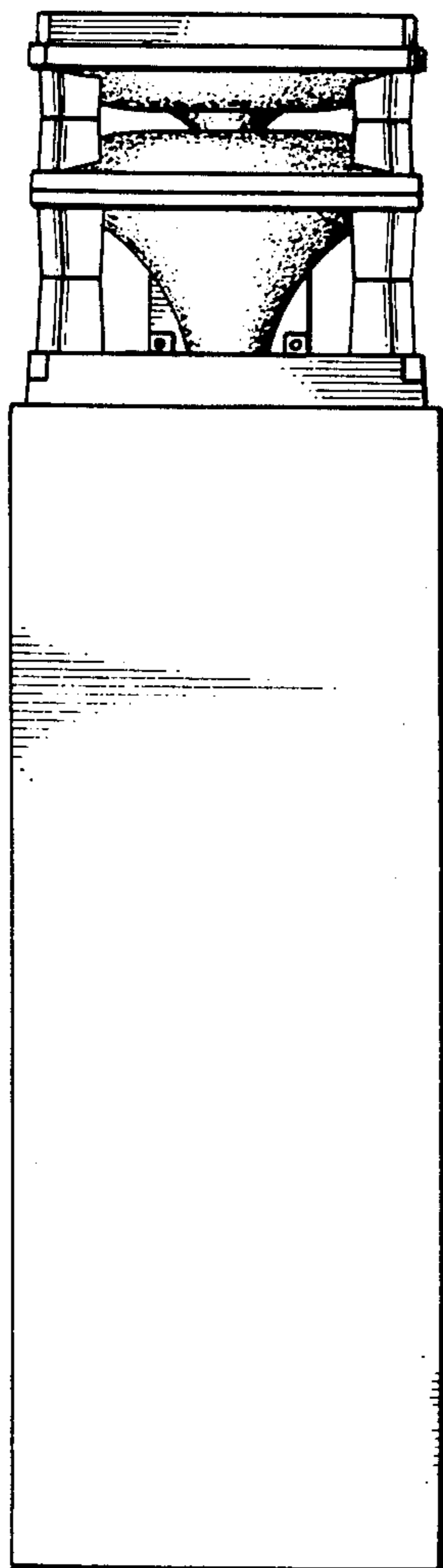

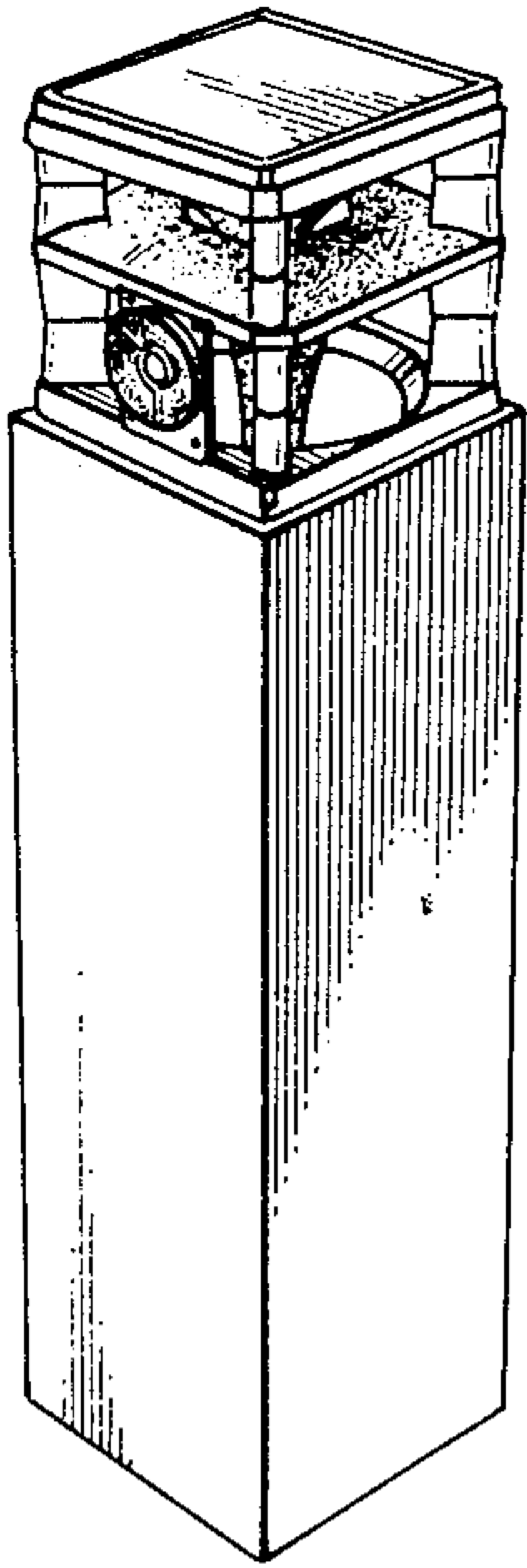

*Fig. 1.*

*Fig. 2.*

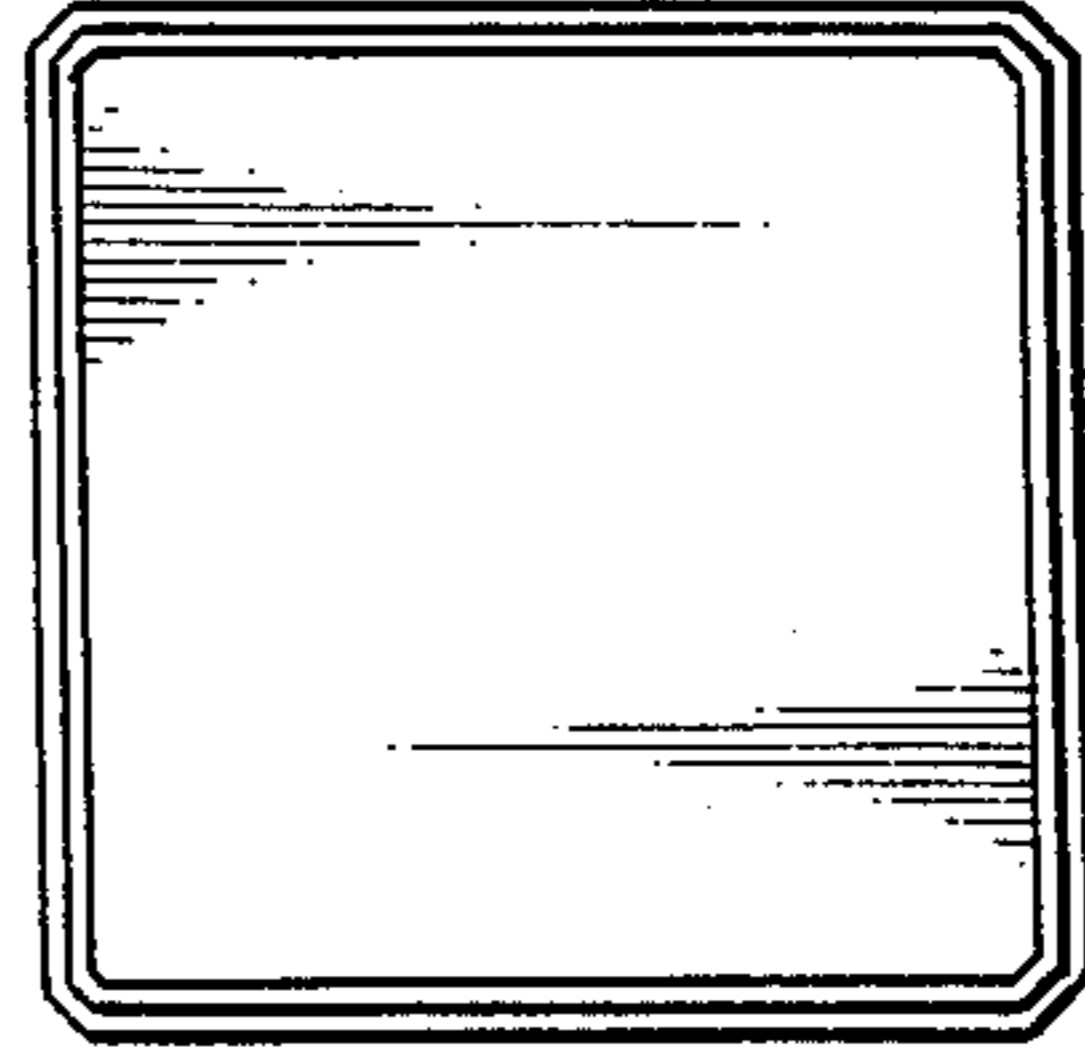

*Fig. 3.*

*Fig. 4.*

