

[54] TIRE

[75] Inventor: David Michael Lamb, Sutton Coldfield, England

[73] Assignee: Dunlop Limited, England

[**] Term: 14 Years

[21] Appl. No.: 711,251

[22] Filed: Aug. 3, 1976

[30] Foreign Application Priority Data
Feb. 13, 1976 United Kingdom 974455/76

[51] Int. Cl. D12-15

[52] U.S. Cl. D12/146

[58] Field of Search D12/134, 136, 137, 138, D12/139, 140, 141-143, 145-151; 152/209 R, 209 A, 209 WT, 209 D

[56] References Cited
PUBLICATIONS

1976 NTW Spring Catalog, p. 7, Michelin XWX Tire, bottom left side of page.
1971 Tread Design Guide, p. 14, Uniroyal/Europe Rallye 240 Tire, bottom of page.

Primary Examiner—Wallace R. Burke
Assistant Examiner—James M. Gandy
Attorney, Agent, or Firm—Davidson C. Miller

[57] CLAIM

The ornamental design for a tire, as shown and described.

DESCRIPTION

FIG. 1 is a perspective view of a tire showing my new design, it being understood that the tread design is repeated throughout the circumference of the tire as shown schematically by solid lines, the opposite side being substantially the same as that shown; FIG. 2 is a front elevational view thereof; and FIG. 3 is a side elevational view thereof.

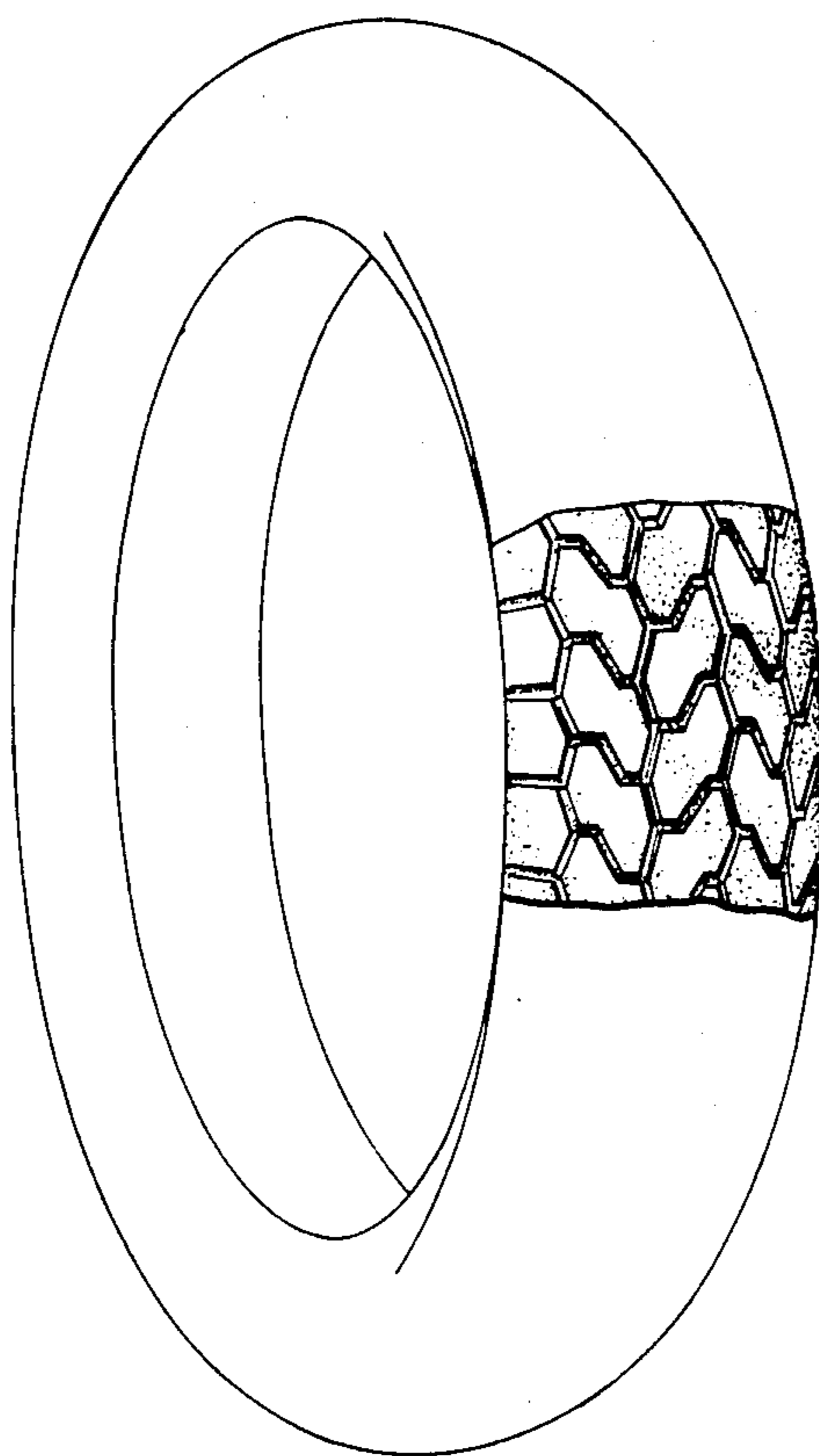

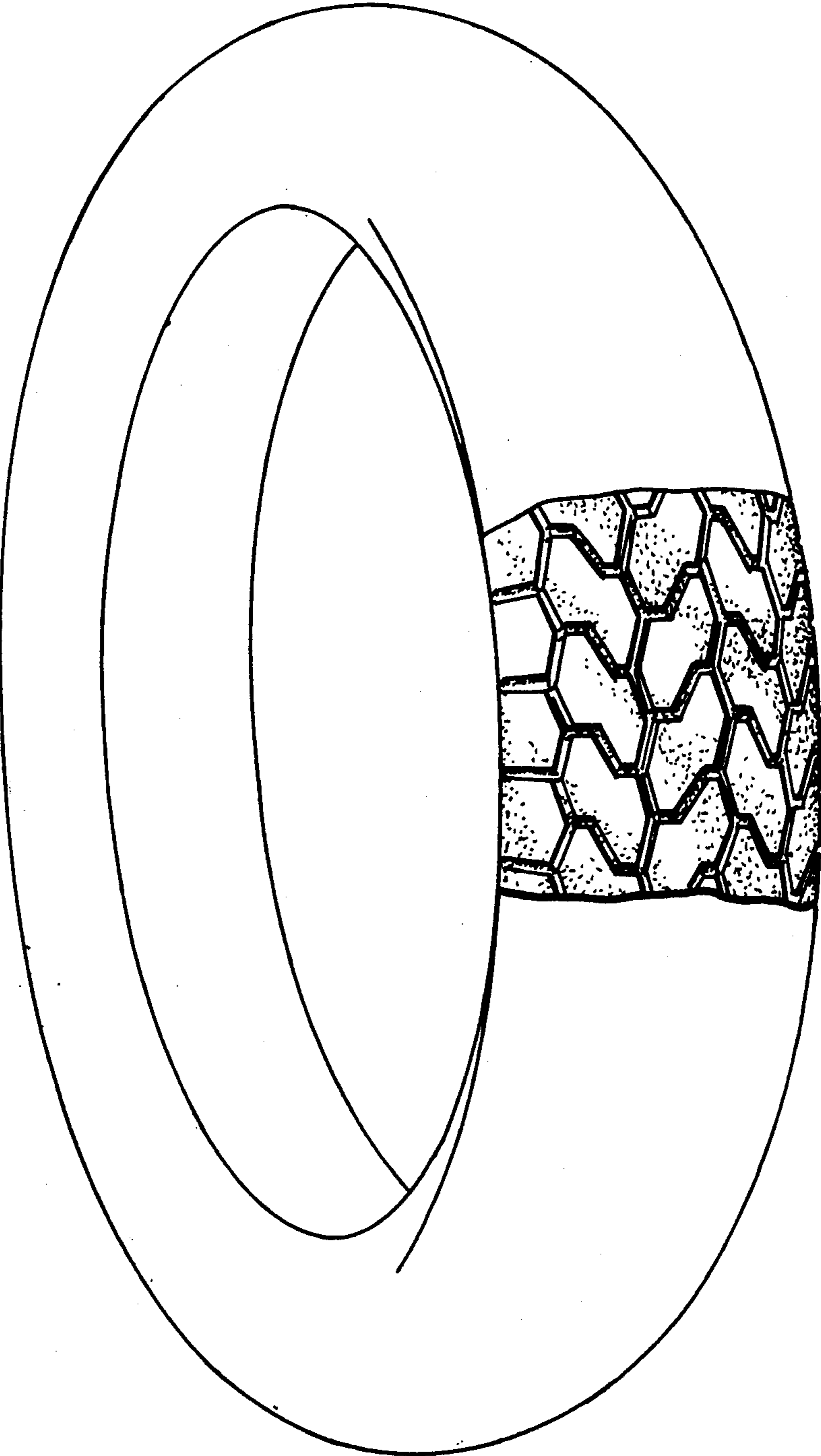

FIG. 1

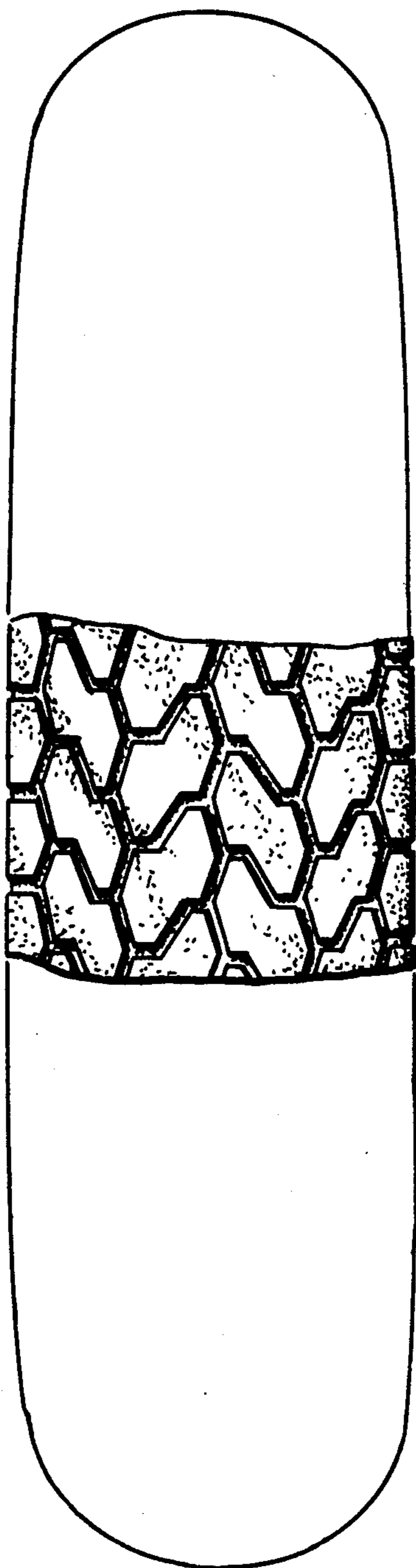

FIG. 2

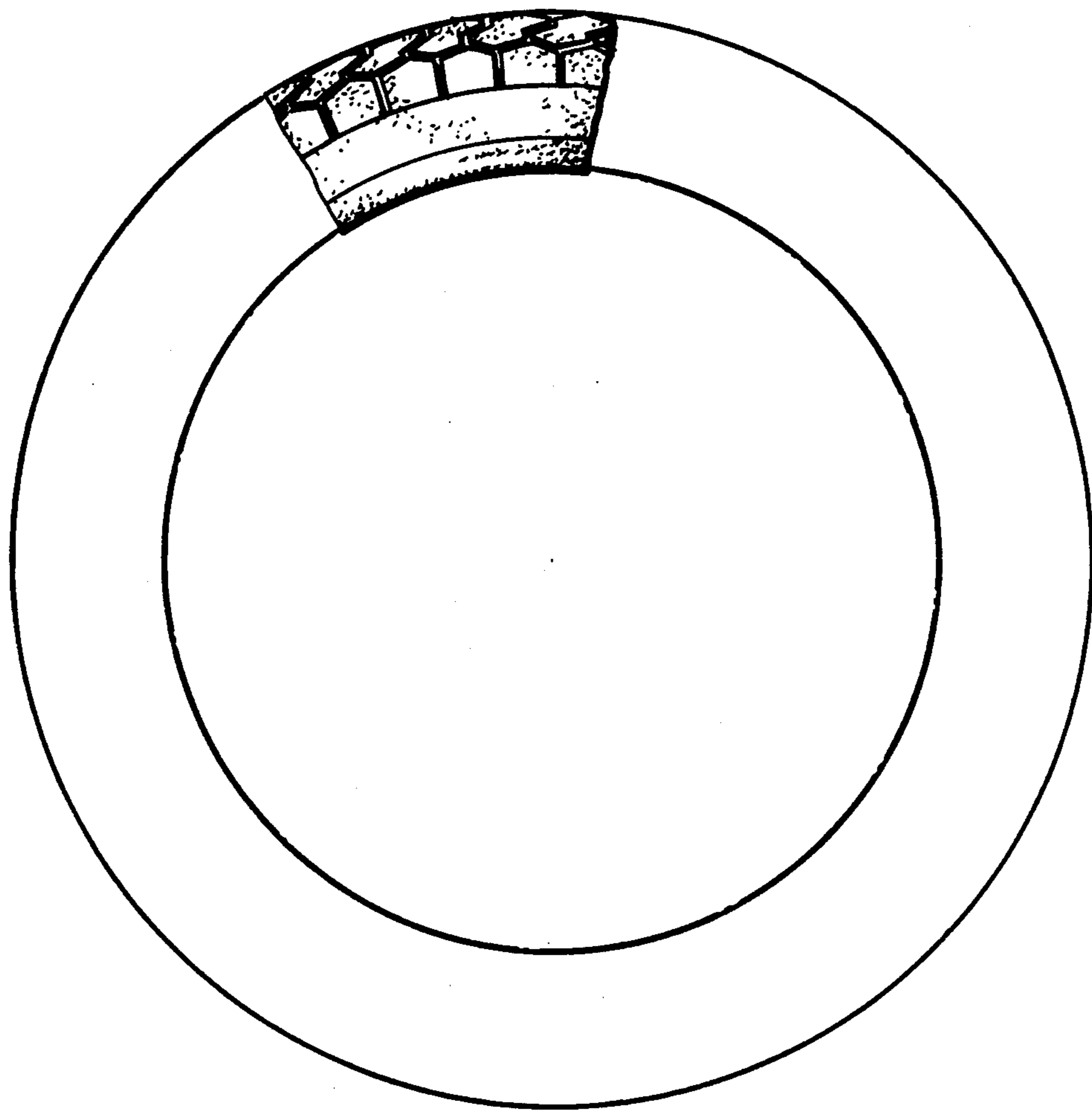

FIG. 3