

[54] TIRE

[75] Inventors: Claude Albert Hart; Anthony Mark Mills, both of Sutton Coldfield, England

[73] Assignee: Dunlop Limited, England

[\*\*] Term: 14 Years

[21] Appl. No.: 715,222

[22] Filed: Aug. 17, 1976

[30] Foreign Application Priority Data

Mar. 18, 1976 United Kingdom ..... 974981/76

[51] Int. Cl. .... D12—15

[52] U.S. Cl. .... D12/143

[58] Field of Search ..... D12/134, 136, 137, 140, D12/141—143, 145—151; 152/209 R, 209 A, 209 WT, 209 D

[56]

References Cited

PUBLICATIONS

1975 ADI Accessory Distributors Catalog, p. 6, Tire B, top center of page.

Primary Examiner—Wallace R. Burke

Assistant Examiner—James M. Gandy

Attorney, Agent, or Firm—Davidson C. Miller

[57]

CLAIM

The ornamental design for a tire, as shown and described.

DESCRIPTION

FIG. 1 is a perspective view of a tire showing our new design it being understood that the tread design is repeated throughout the circumference of the tire, the opposite side being substantially the same as that shown; FIG. 2 is a front elevational view thereof; FIG. 3 is a side elevational view thereof; and FIG. 4 is an enlarged fragmentary plan view of the tread design thereof.

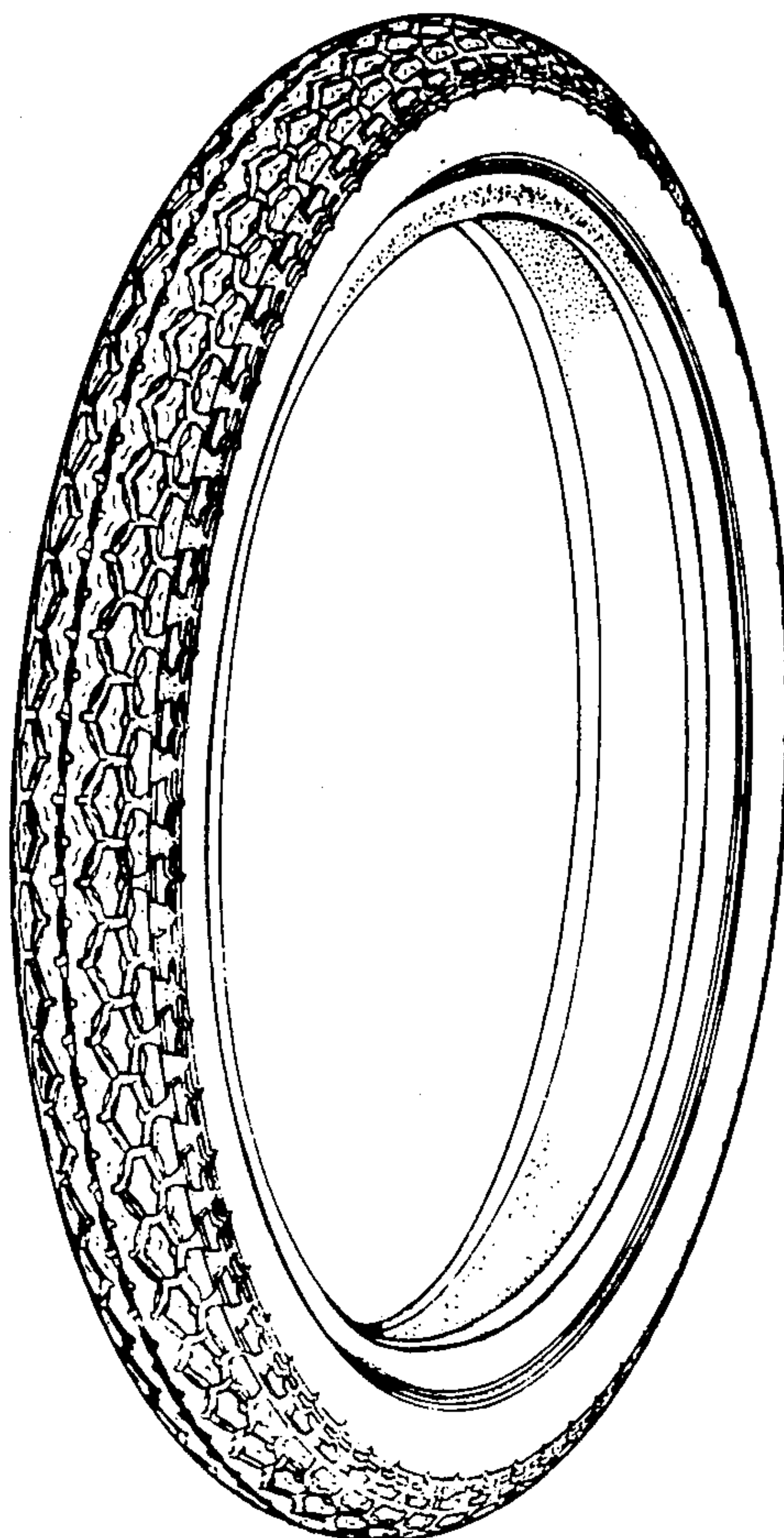

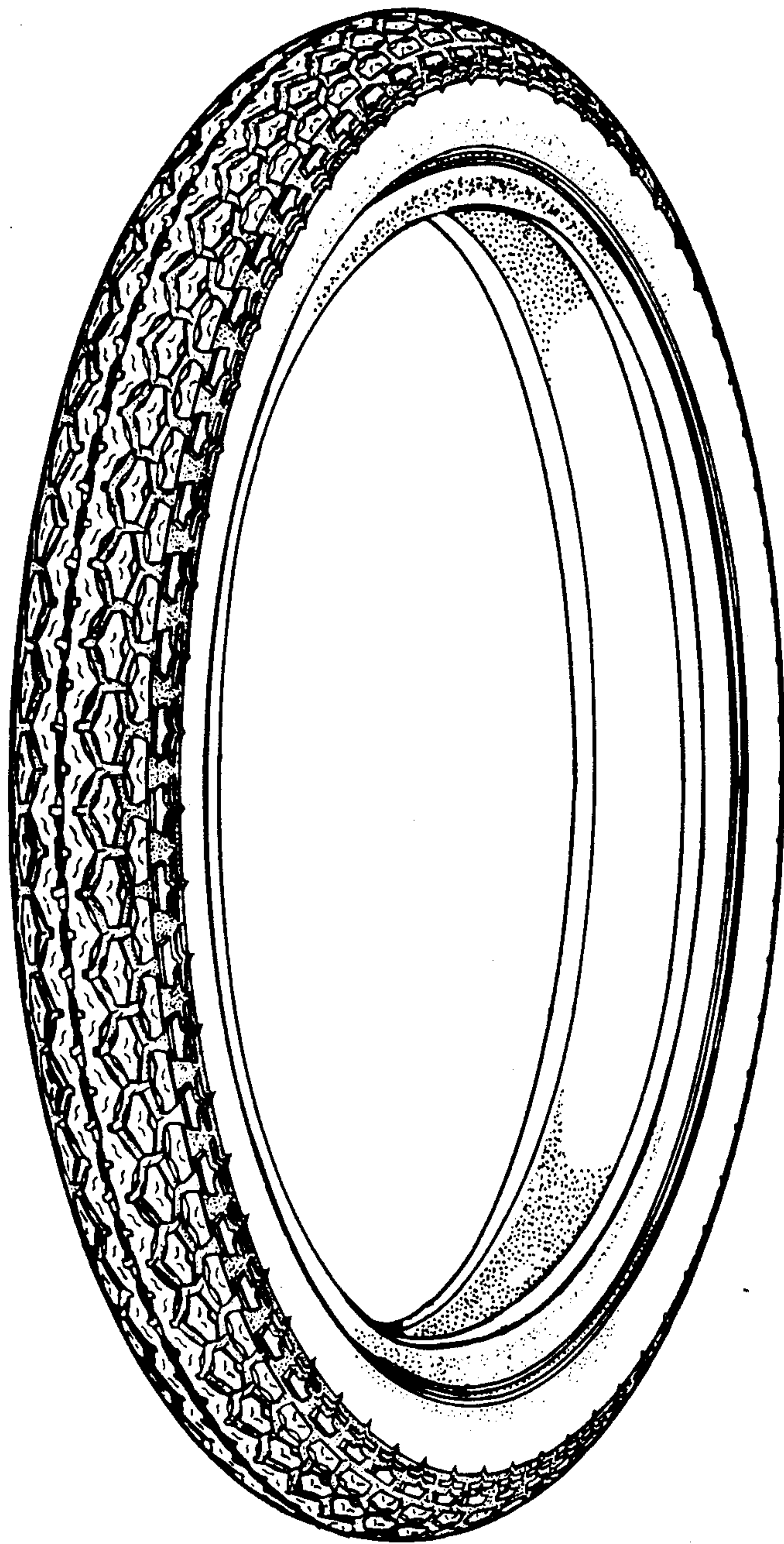

FIG.1

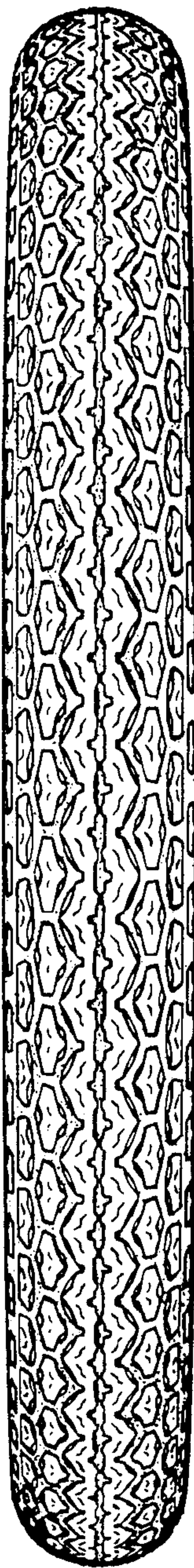

FIG. 2



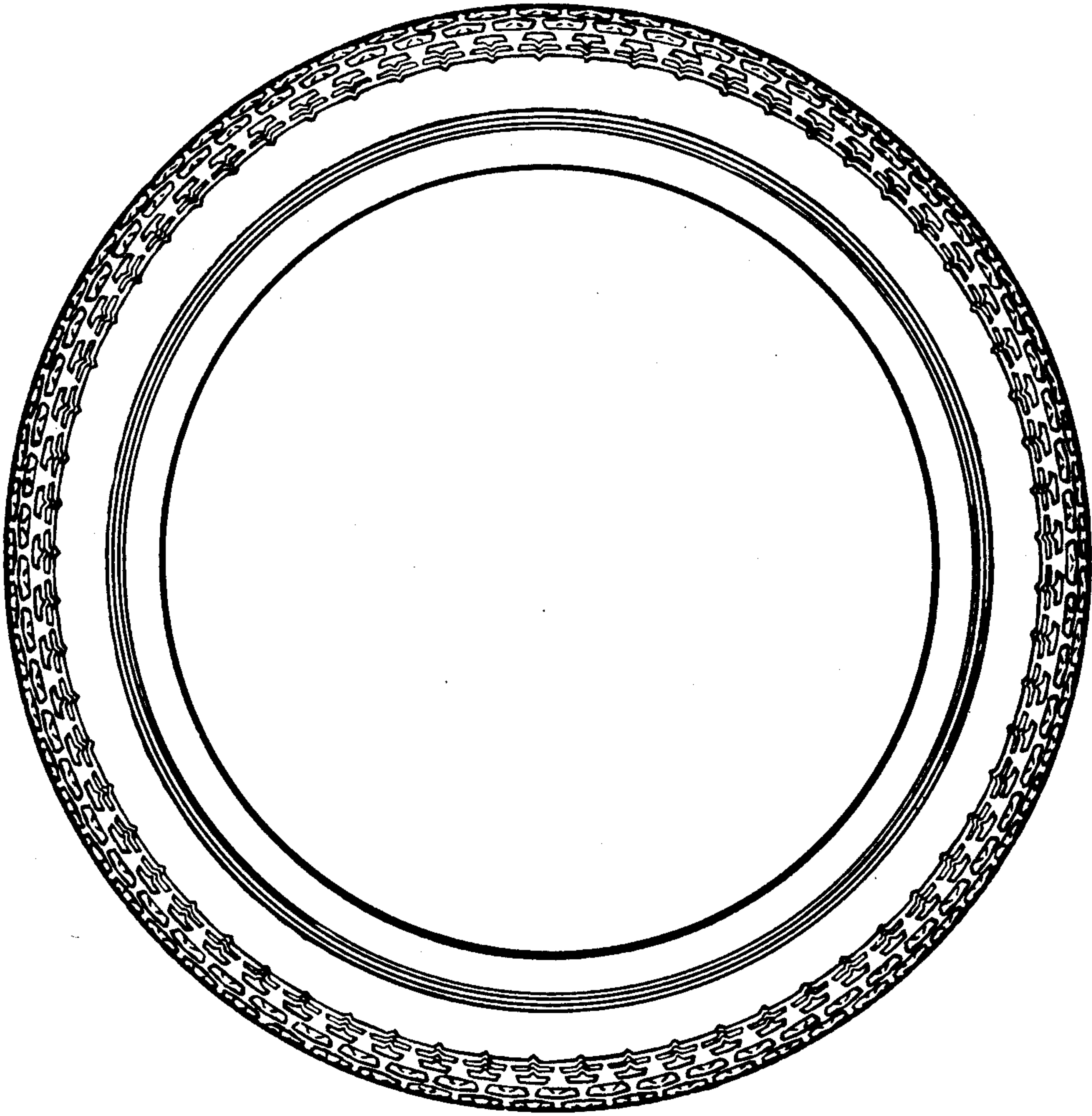

FIG. 3

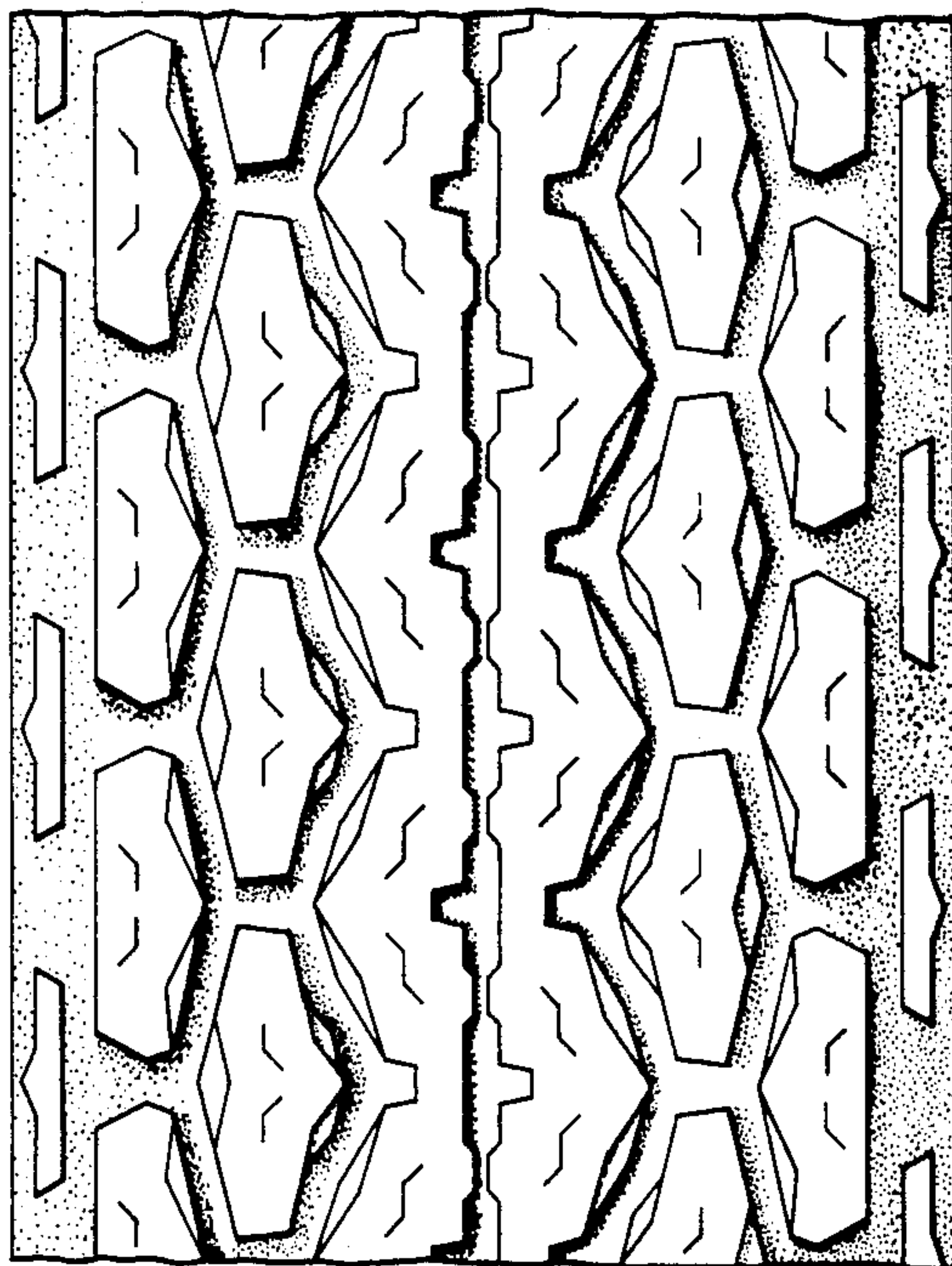

FIG.4