

- [54] **SEPARABLE MAGNETIC LOCK FOR A PURSE OR SIMILAR ARTICLE**
- [76] Inventor: **Tamao Morita**, 47, 1 Arakawa 6-chome, Arakawa, Tokyo, Japan
- [\*\*] Term: **14 Years**
- [21] Appl. No.: **641,581**
- [22] Filed: **Dec. 17, 1975**
- [51] Int. Cl. .... **D8-07**
- [52] U.S. Cl. .... **D8/331**
- [58] Field of Search ..... **D8/125-129; D87/3 R, 3 C, 3 F; 292/251.5; 24/201 B; 70/64**

- [56] **References Cited**
- U.S. PATENT DOCUMENTS**
- 1,198,227 9/1916 Hinchey ..... 292/251.5

**OTHER PUBLICATIONS**

Hand Bags & Accessories, 6/73, p. 38 # 6478.  
Luggage & Leather Goods, 3/59, p. 12.

*Primary Examiner*—Joel Stearman  
*Assistant Examiner*—George P. Word  
*Attorney, Agent, or Firm*—John E. Lind

[57] **CLAIM**

The ornamental design for a separable magnetic lock

for a purse or similar article, substantially as shown and described.

**DESCRIPTION**

FIG. 1 is a front elevational view of a separable magnetic lock for a purse or similar article showing my new design;  
FIG. 2 is a rear elevational view thereof;  
FIG. 3 is a top plan view;  
FIG. 4 is a left side elevational view;  
FIG. 5 is a cross-sectional view taken along line 5-5 of FIG. 1;  
FIG. 6 is a front elevational view of the male portion of the separable magnetic lock for a purse or similar article;  
FIG. 7 is a rear elevational view thereof;  
FIG. 8 is a top plan view;  
FIG. 9 is a left side elevational view;  
FIG. 10 is a cross-sectional view taken along line 10-10 of FIG. 6;  
FIG. 11 is a rear elevational view of the female portion of the separable magnetic lock for a purse or similar article;  
FIG. 12 is a front elevational view thereof;  
FIG. 13 is a bottom plan view thereof;  
FIG. 14 is a left side elevational view; and  
FIG. 15 is a cross-sectional view taken along line 15-15 of FIG. 11.

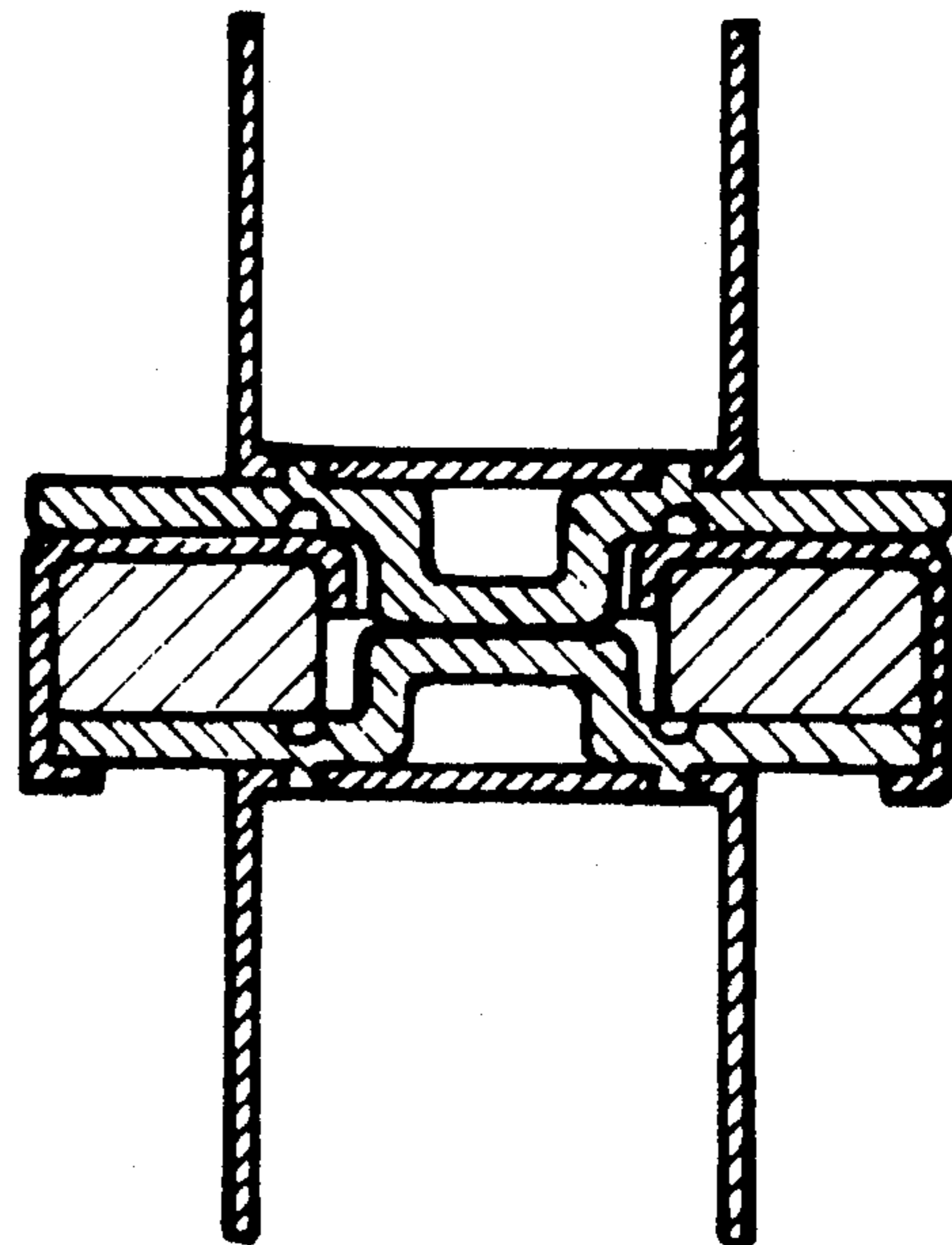
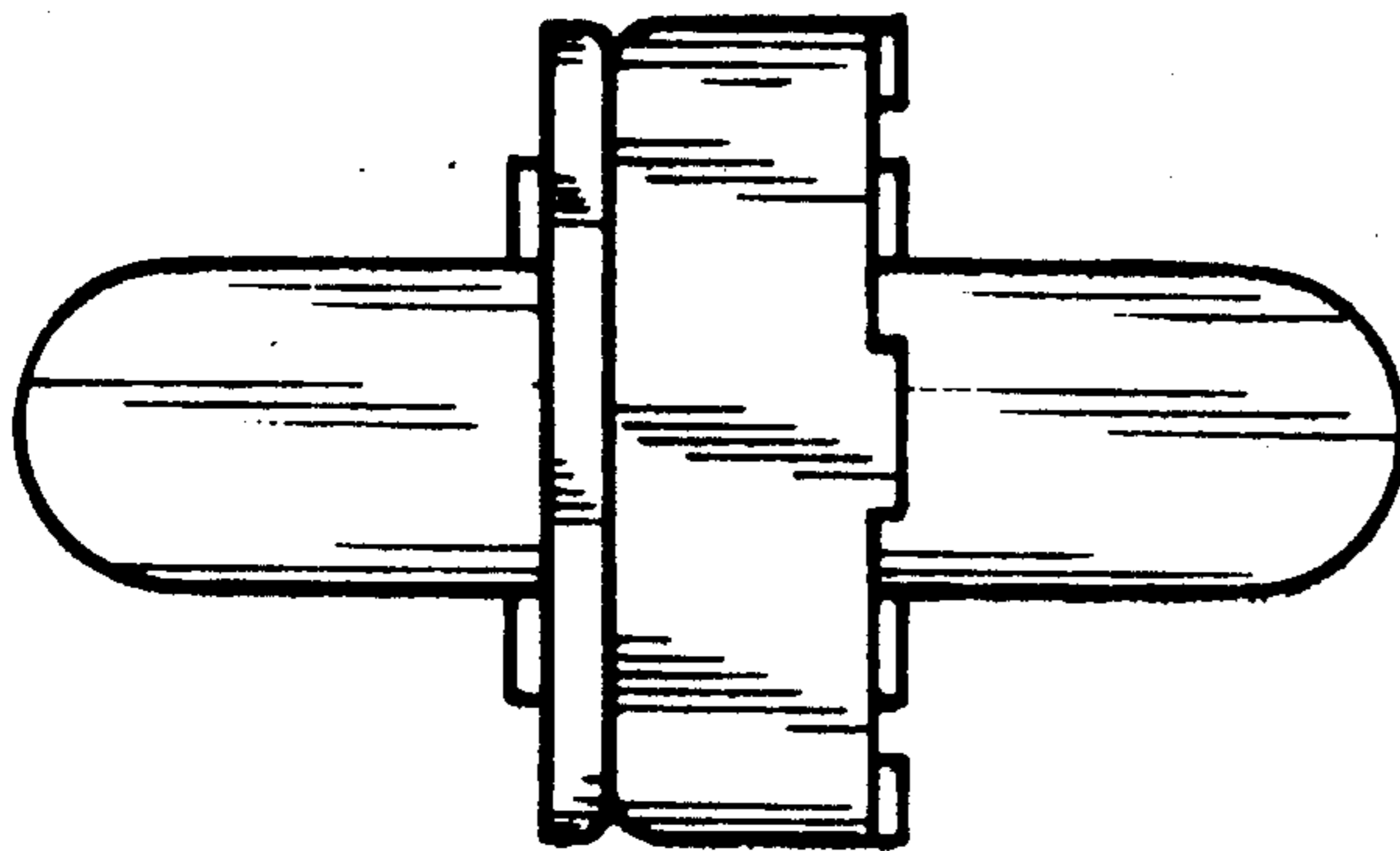

**FIG. 1**

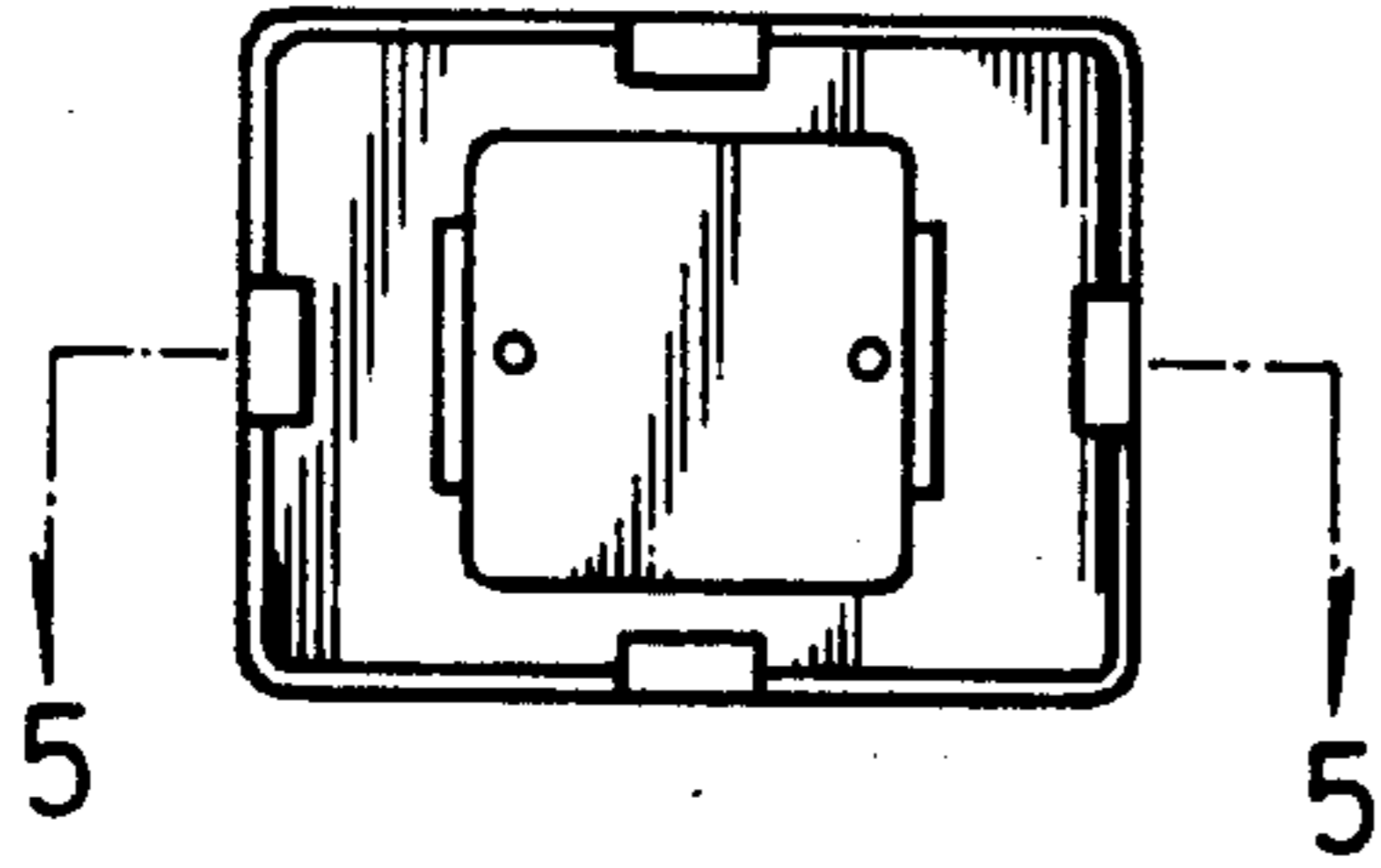

**FIG. 2**

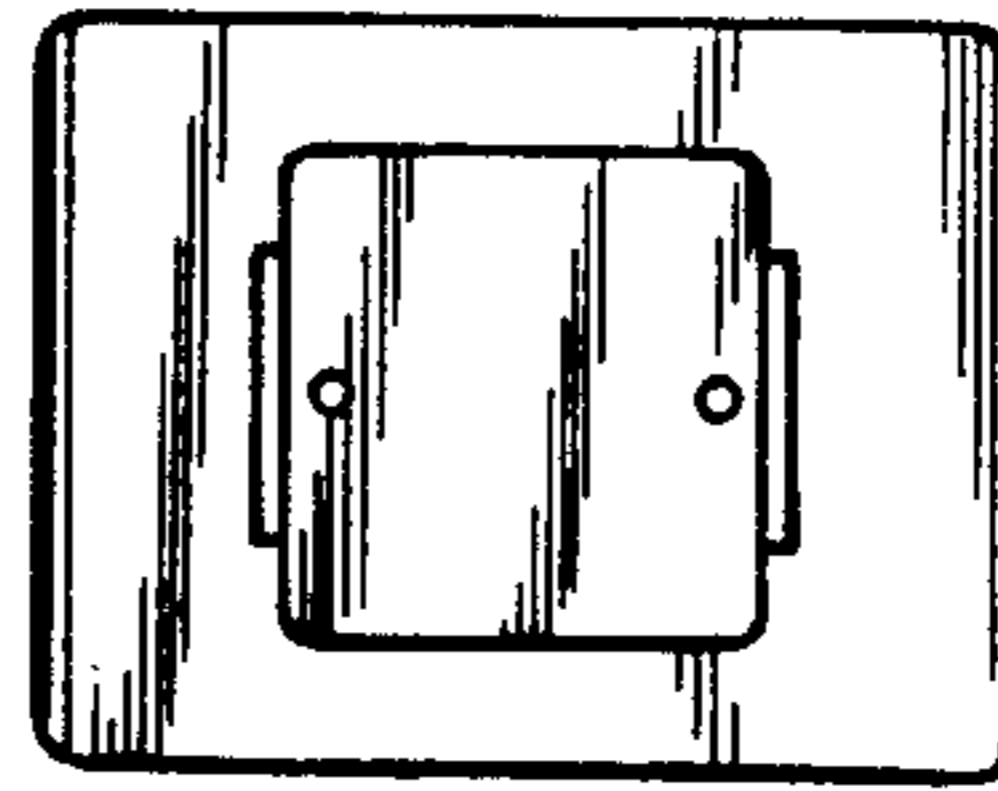

**FIG. 3**

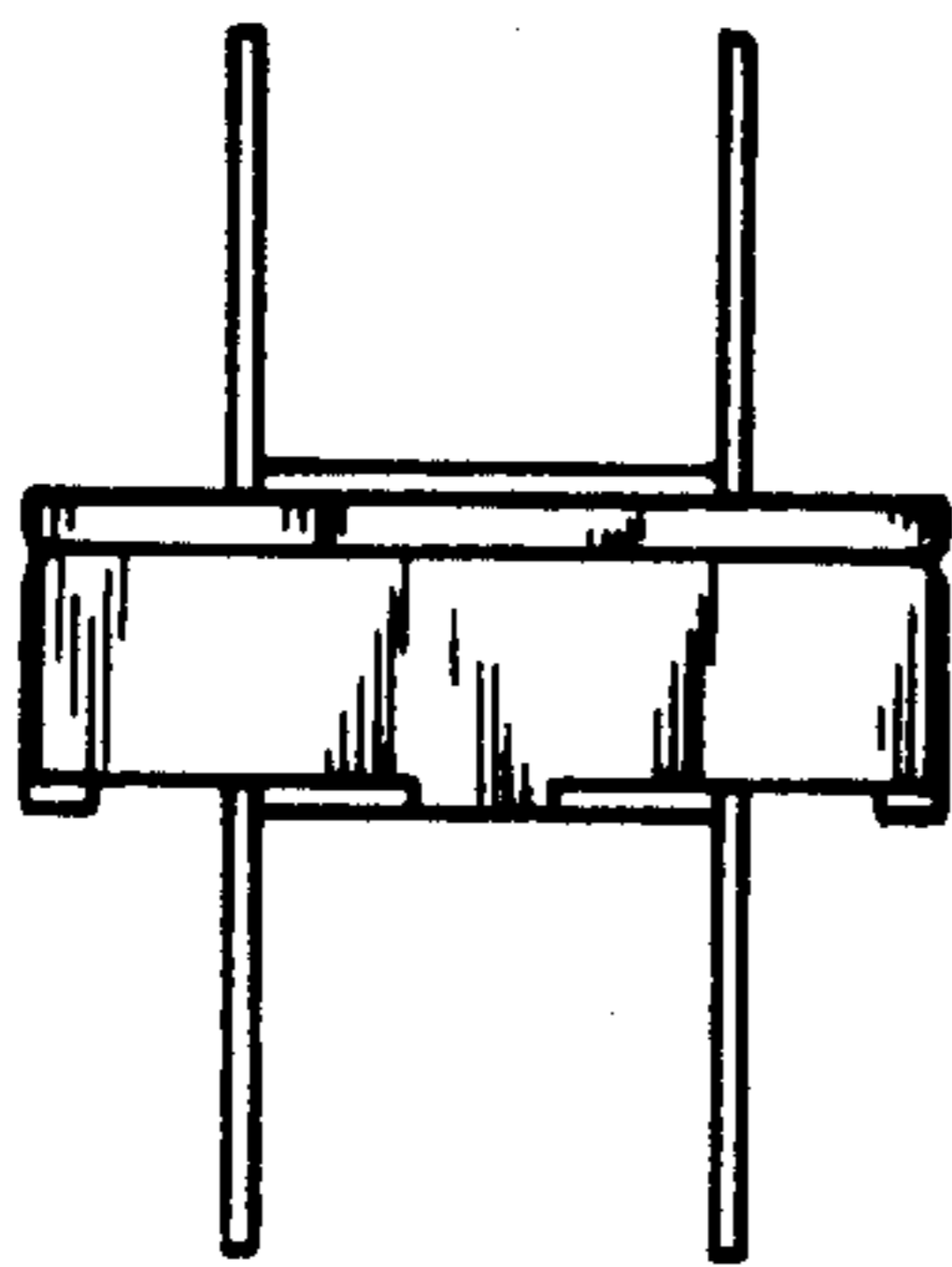

**FIG. 4**

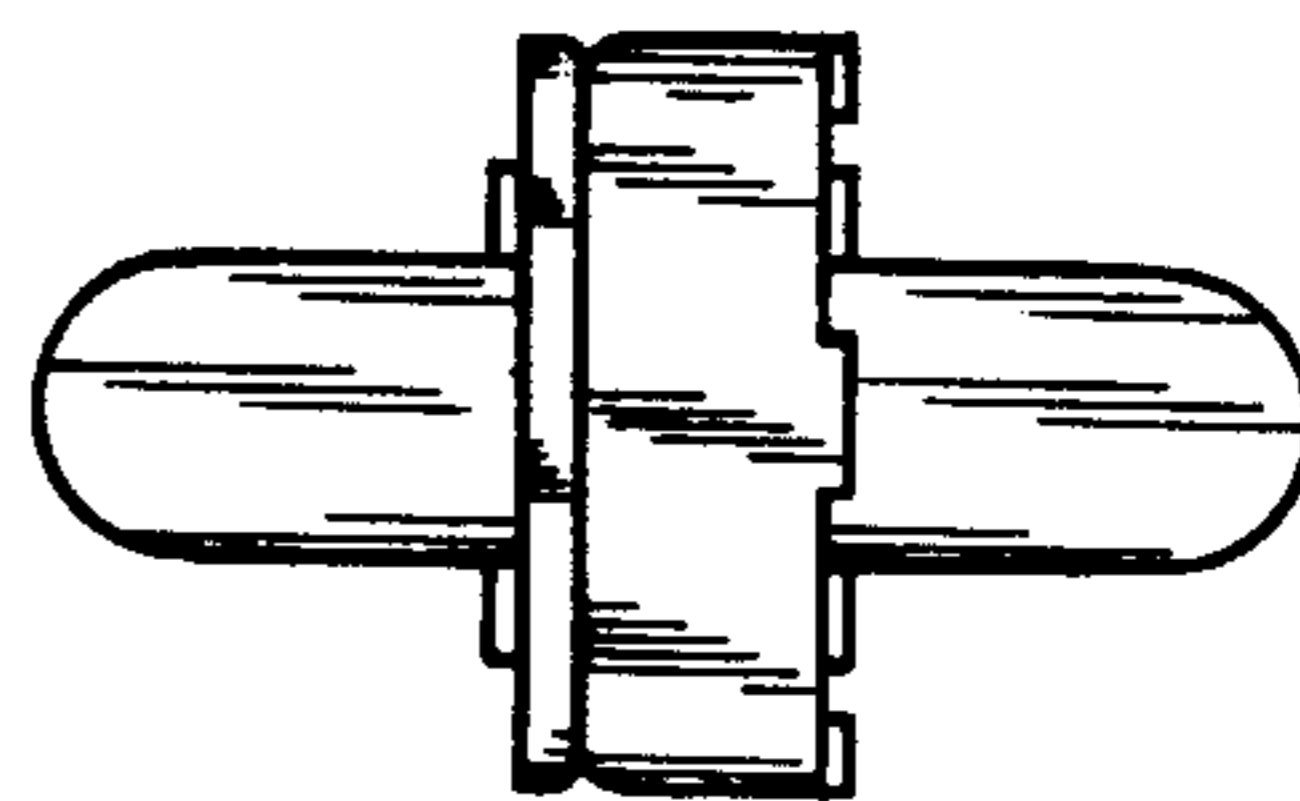

**FIG. 5**

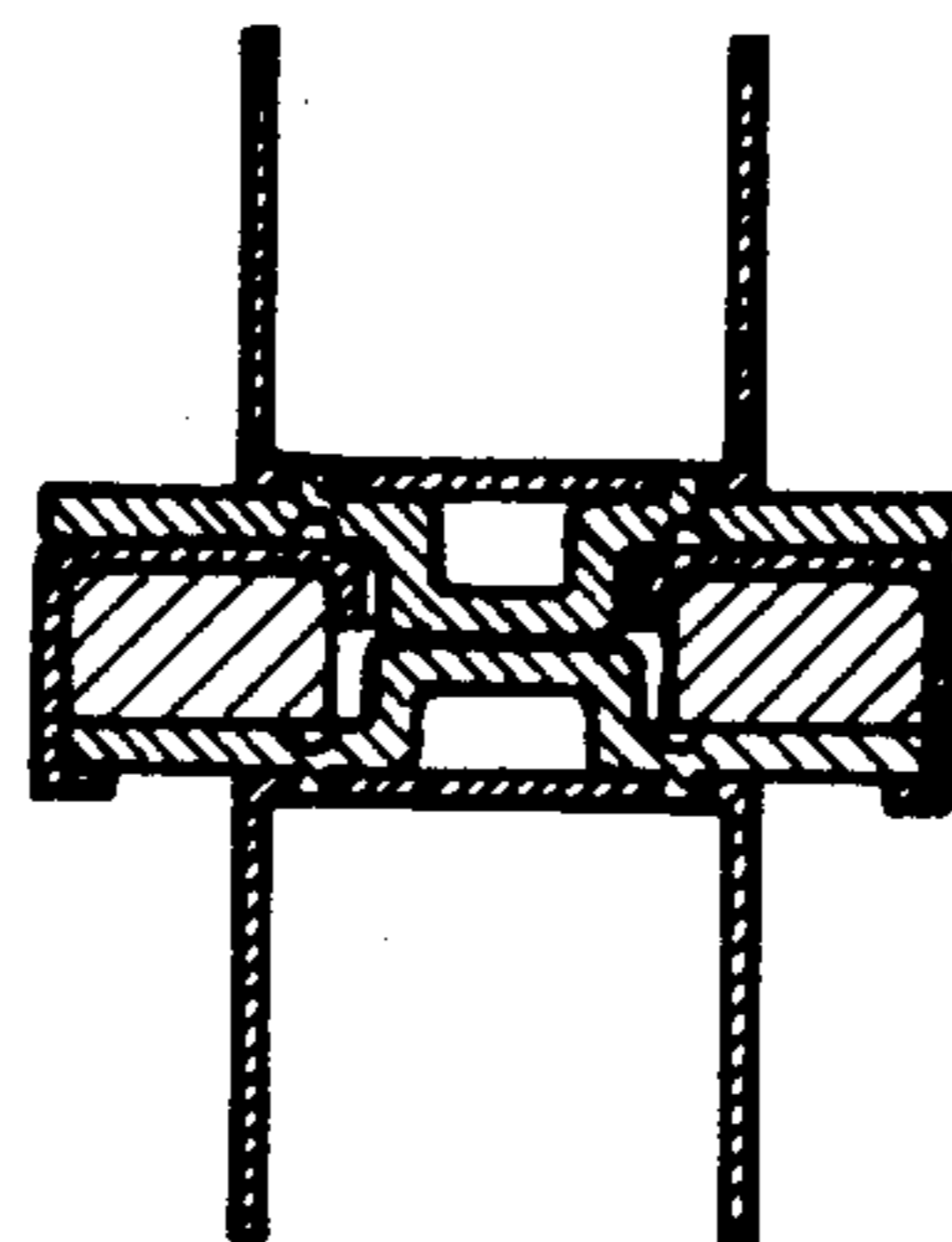

FIG.6

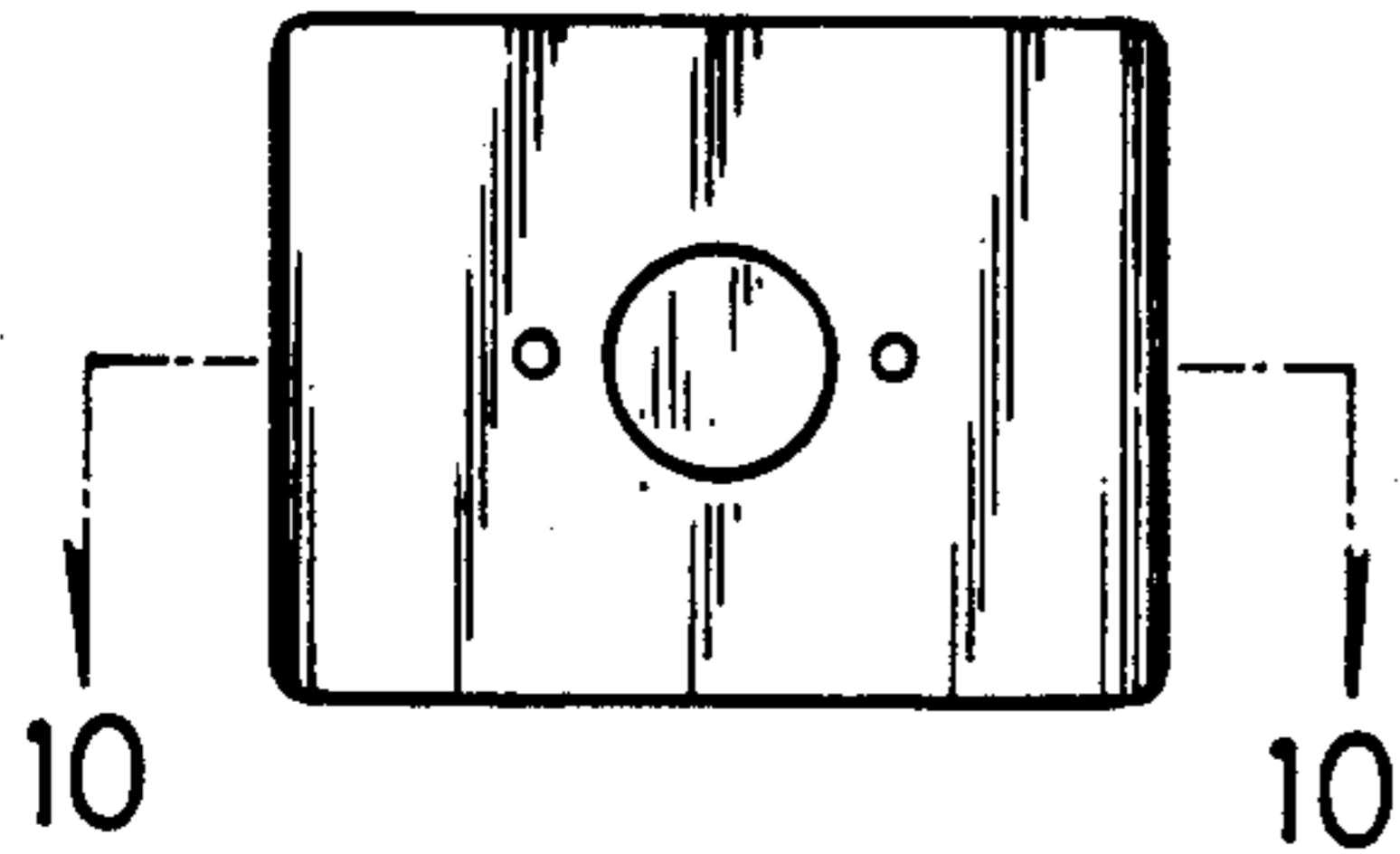

FIG.7

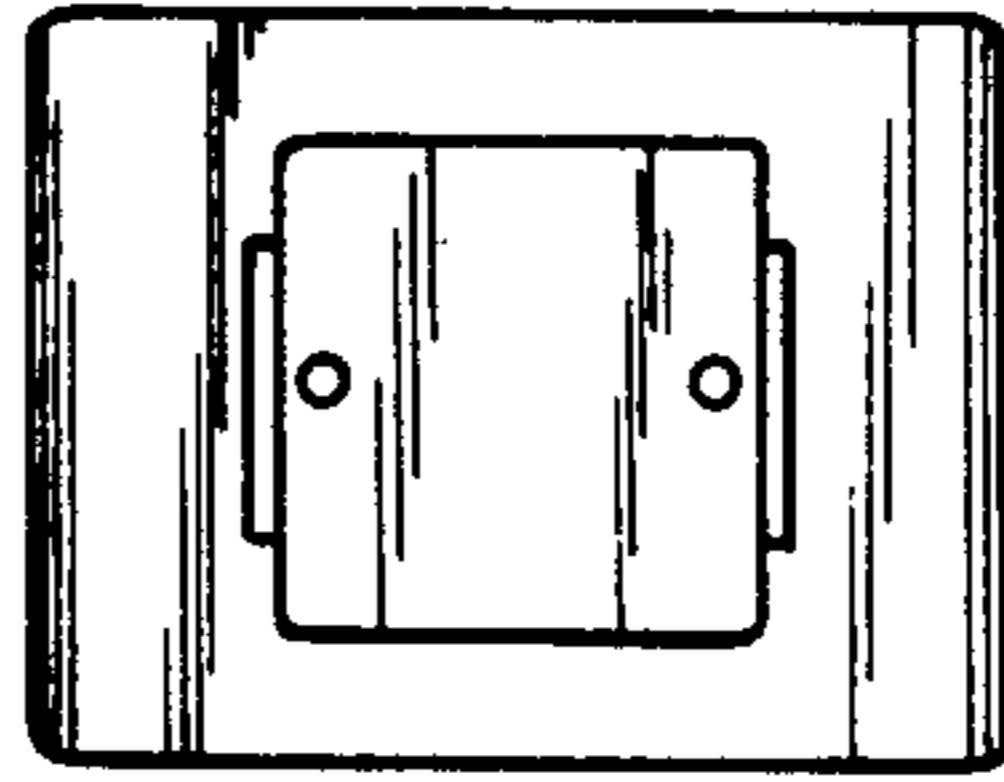

FIG.8

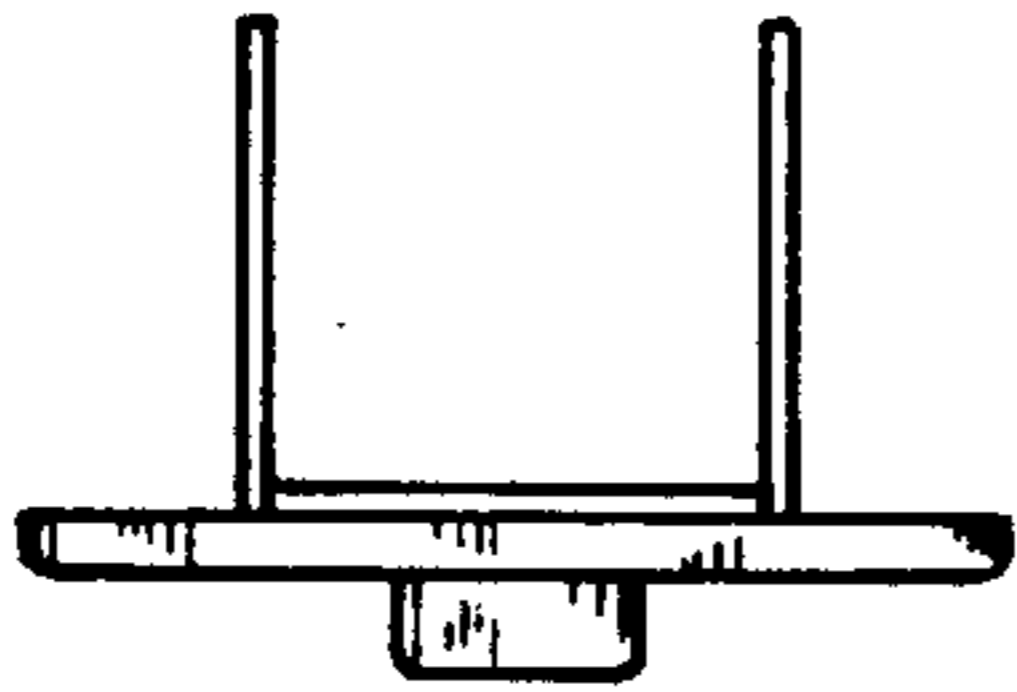

FIG.9

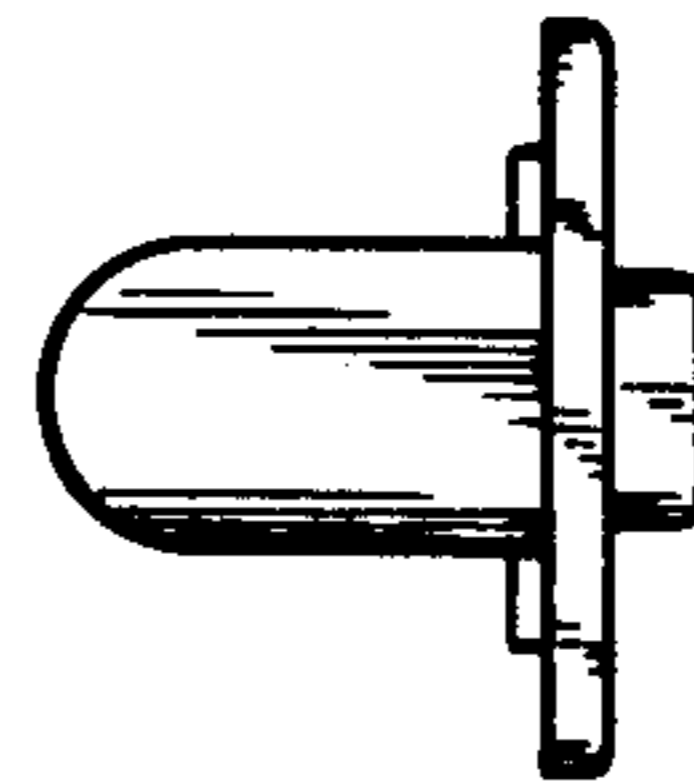

FIG.10

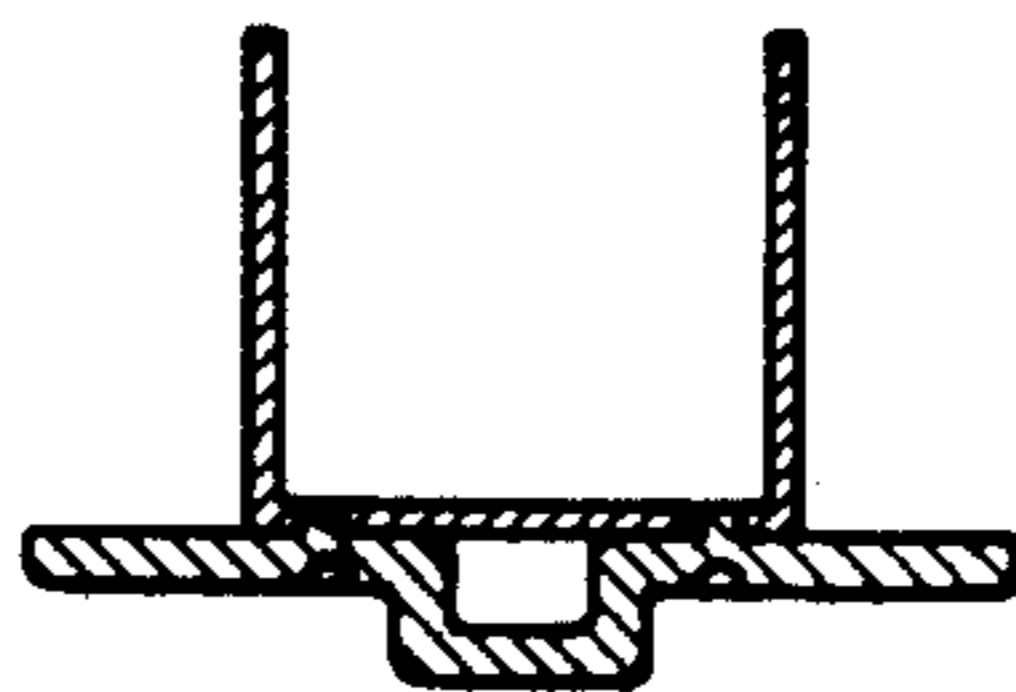

FIG.11

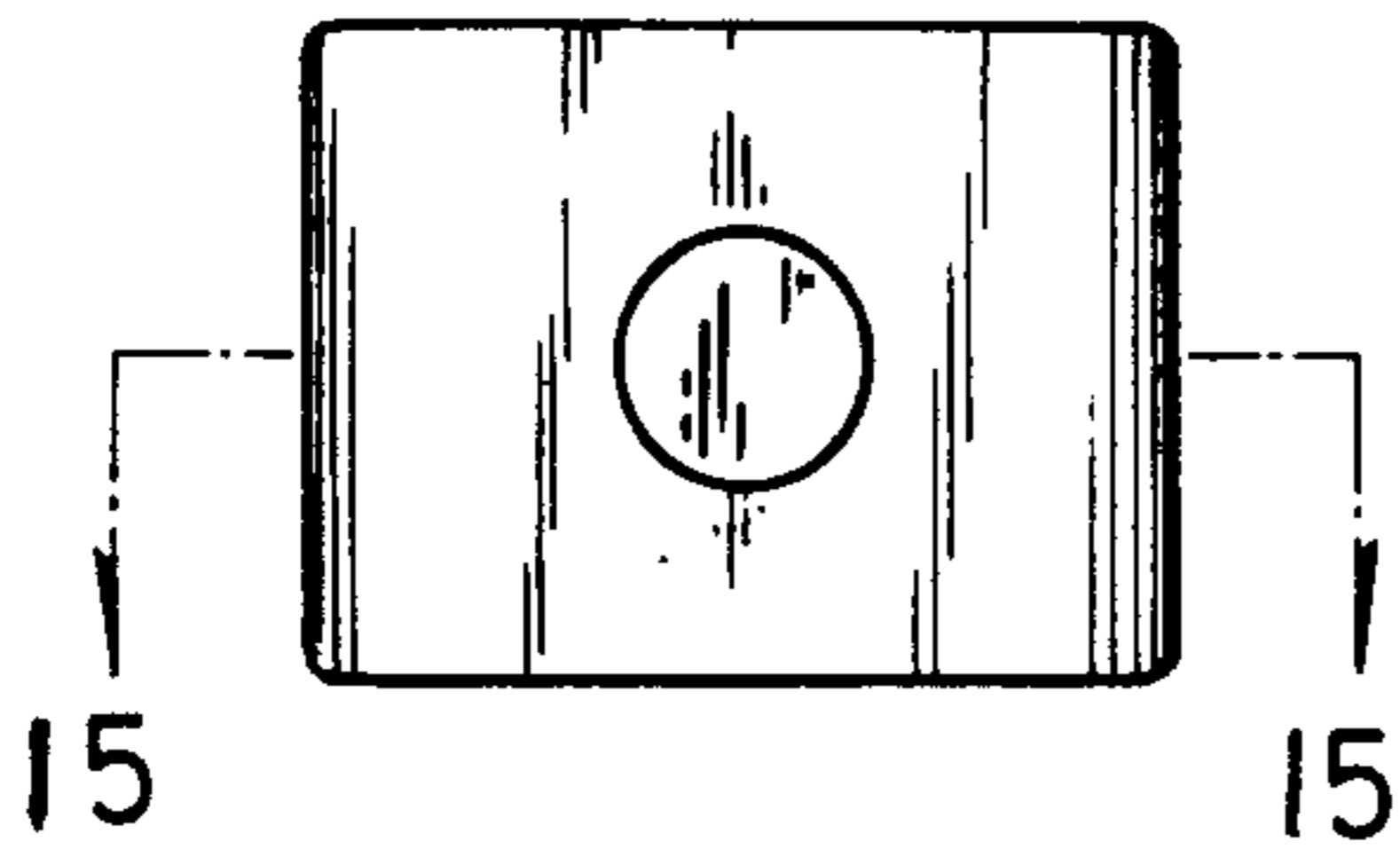

FIG.12

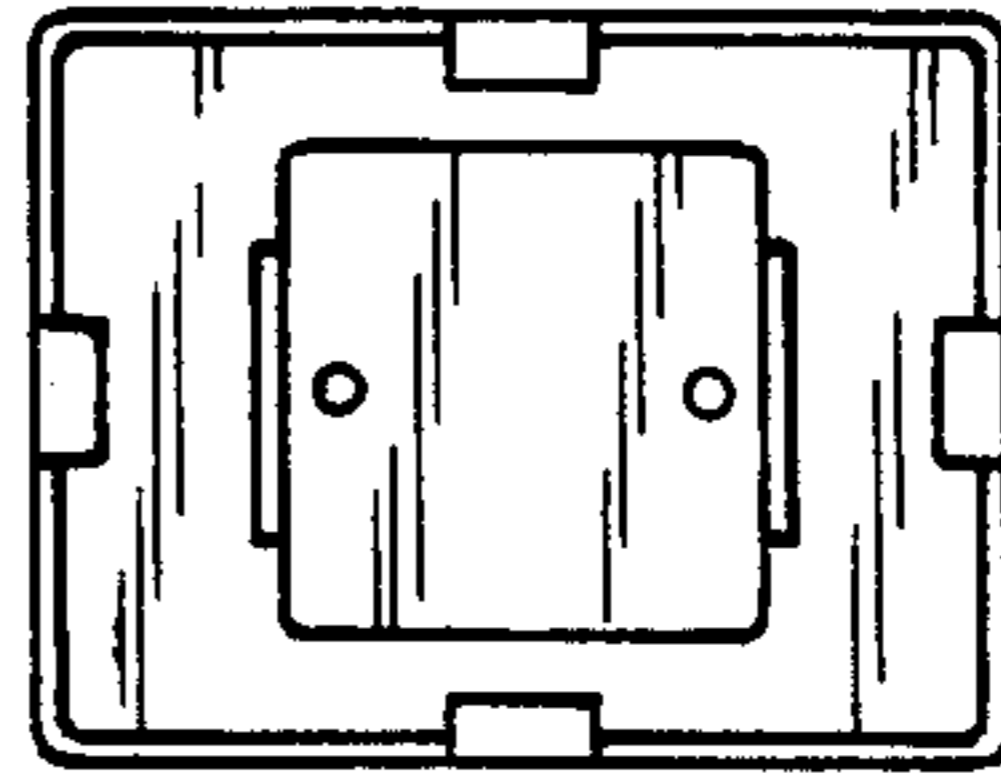

FIG.13

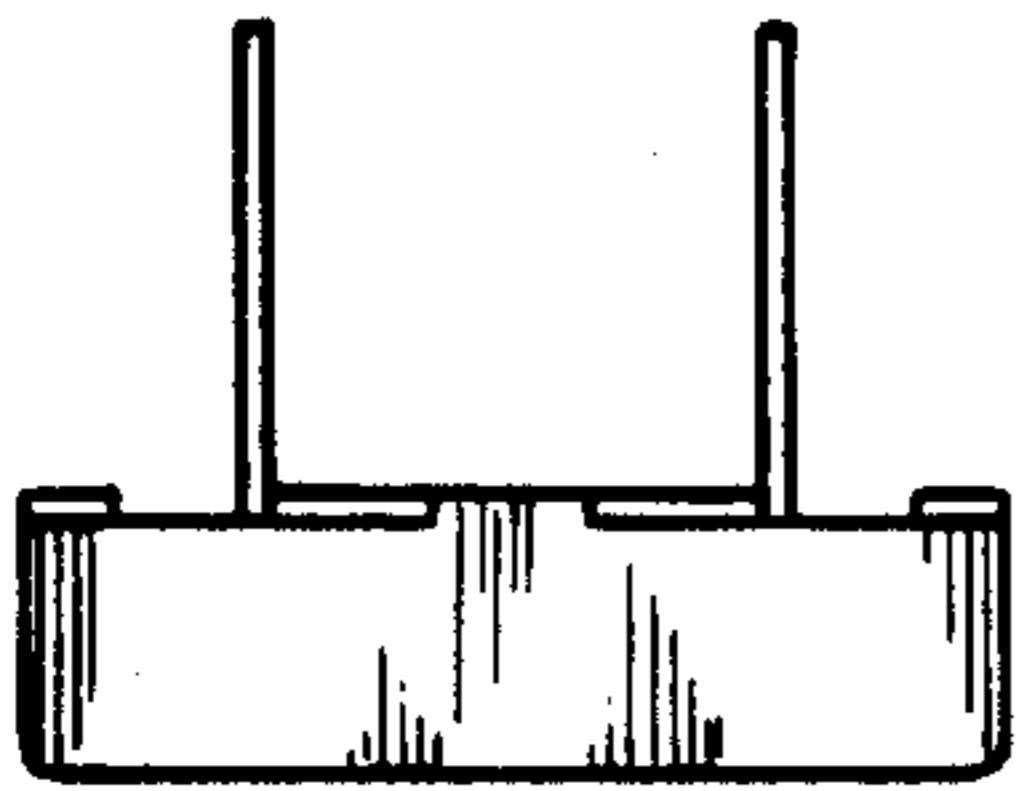

FIG.14

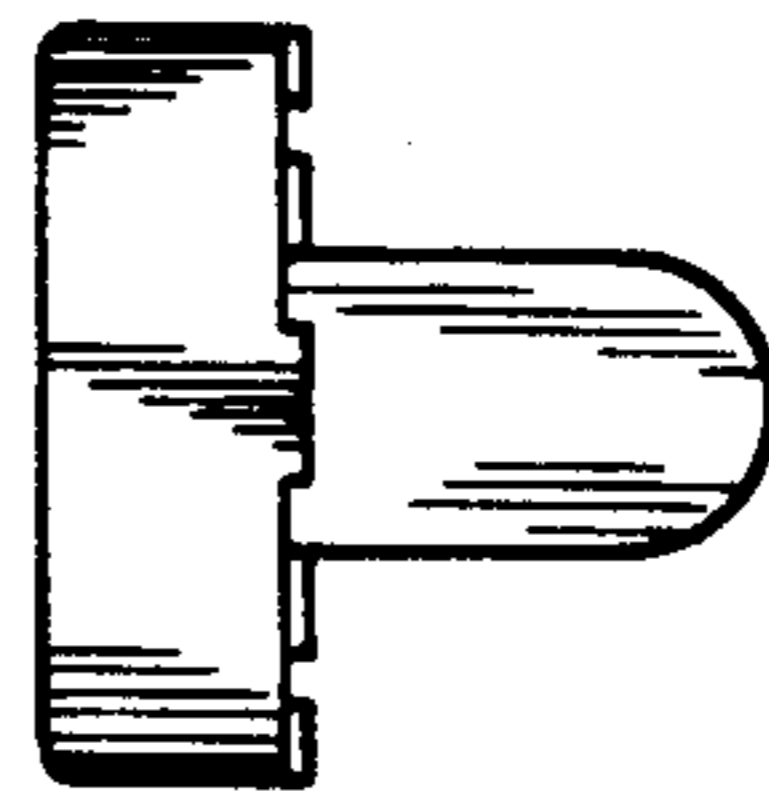

FIG.15

