

[54] HANDLE FOR A CASSEROLE OR THE LIKE

[75] Inventors: Harold O. Wagner, Sheffield Lake; Samuel Scherr, Fairlawn, both of Ohio

[73] Assignee: American Trading & Production Corporation, Baltimore, Md.

[**] Term: 14 Years

[21] Appl. No.: 661,378

[22] Filed: Feb. 25, 1976

[51] Int. Cl. D7-99; D8-06

[52] U.S. Cl. D7/39

[58] Field of Search D7/39, 132, 21, 2, 4; D8/300, 307, 310, 311

[56] References Cited

U.S. PATENT DOCUMENTS

D. 2,540 1/1867 Wilcox D7/132

D. 64,821	1/1924	Stoll	D7/39
D. 188,555	8/1960	Frost	D7/129 X
D. 200,762	4/1965	Sanders	D8/311
D. 217,010	3/1970	Ziskin et al.	D7/39
D. 221,469	8/1971	Ziskin et al.	D7/39
D. 232,341	8/1974	Mudde	D7/4 X

Primary Examiner—Winifred E. Herrmann
Attorney, Agent, or Firm—Isler & Ornstein

[57] CLAIM

The ornamental design for a handle for a casserole or the like, substantially as shown and described.

DESCRIPTION

FIG. 1 is a top plan view of a handle for a casserole or the like showing our new design; FIG. 2 is a bottom plan view; FIG. 3 is a front elevational view; and FIG. 4 is a side elevational view thereof. A rear elevational view would be a mirror image of the front elevational view shown in FIG. 3.

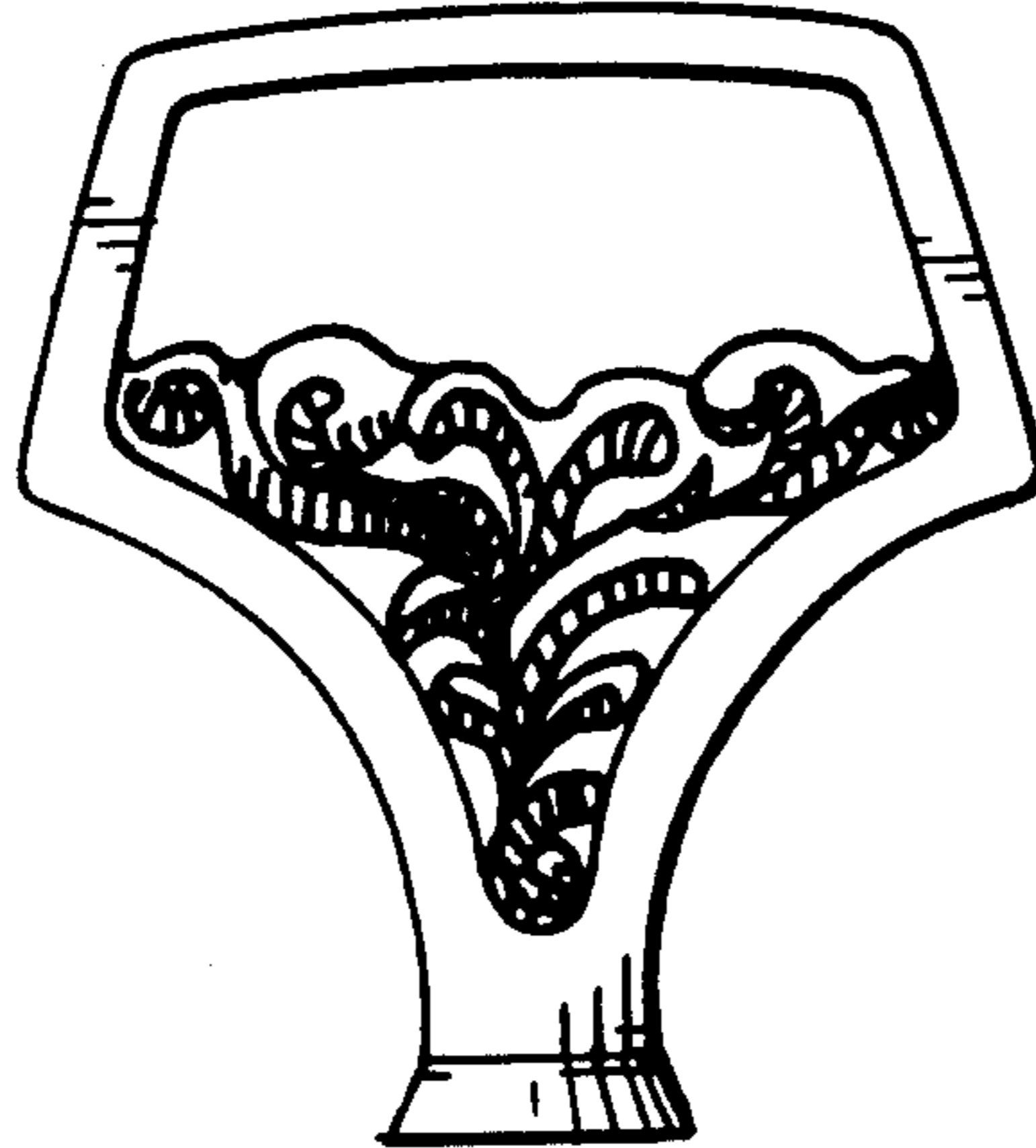



Fig. 1

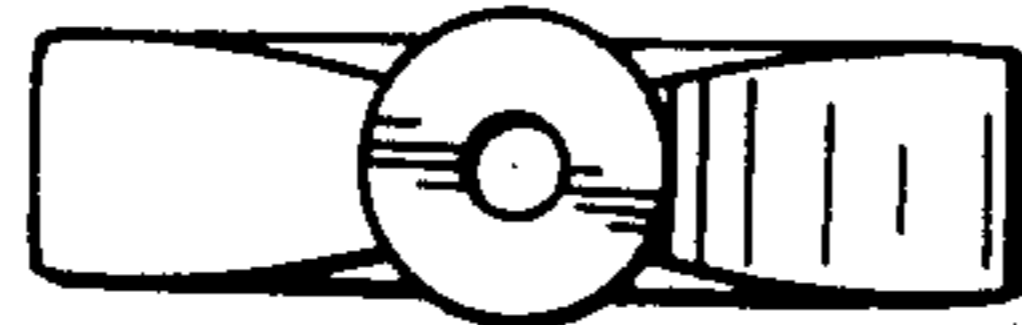

Fig. 2

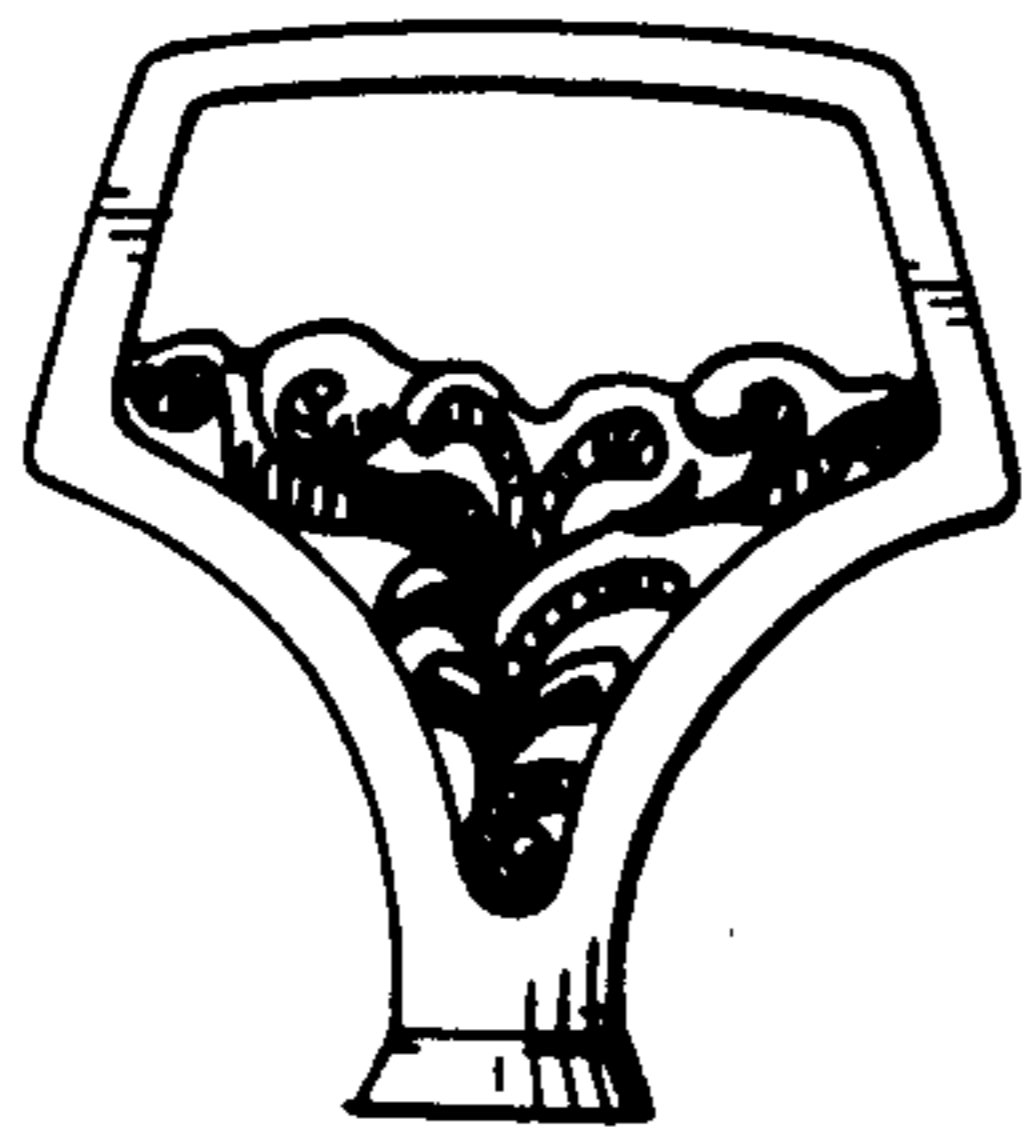

Fig. 3



Fig. 4