

[54] BABY CHAIR

[75] Inventor: Mitsuyo Tsumita, Tokyo, Japan

[73] Assignee: Tomy Kogyo Co., Inc., Tokyo, Japan

[\*\*] Term: 14 Years

[21] Appl. No.: 692,353

[22] Filed: Jun. 3, 1976

[51] Int. Cl. .... D6-01

[52] U.S. Cl. .... D6/7

[58] Field of Search ..... D6/7, 8, 9; 297/253; D6/65, 66, 197

[56] References Cited

U.S. PATENT DOCUMENTS

D. 206,117	11/1966	Levy .....	D6/7
D. 210,276	2/1968	Hamilton et al. ....	D6/7
3,528,701	9/1970	Laughlin .....	D6/7 X

Primary Examiner—Bruce W. Dunkins  
Attorney, Agent, or Firm—James D. Halsey, Jr.

[57] CLAIM

The ornamental design for a baby chair, as shown and described.

DESCRIPTION

FIG. 1 is a front elevational view of a baby chair, embodying my new design;  
FIG. 2 is a rear elevational view thereof;  
FIG. 3 is a top plan view thereof;  
FIG. 4 is a bottom plan view thereof; and  
FIG. 5 is a right side elevational view thereof, the left side elevational view being a mirror image thereof.

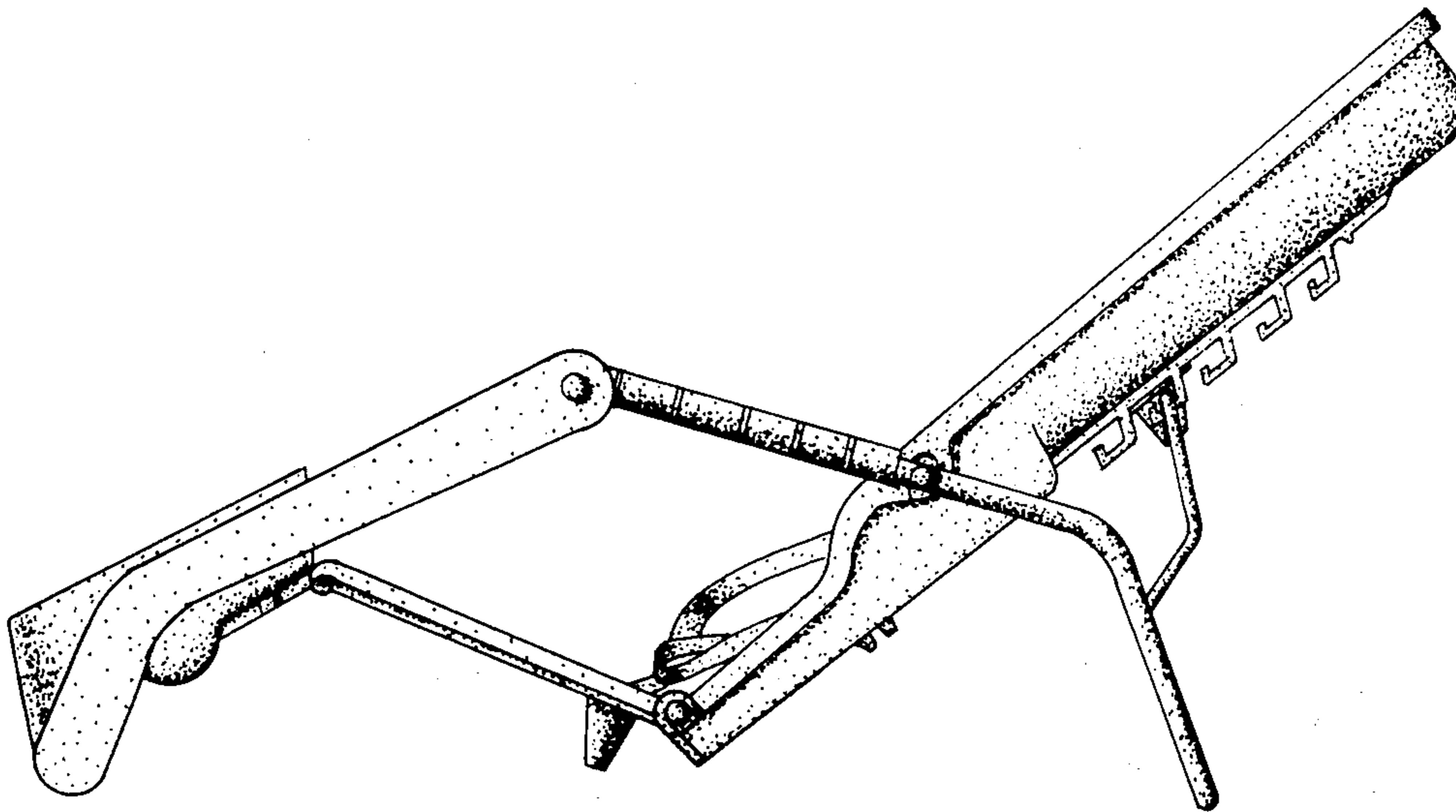

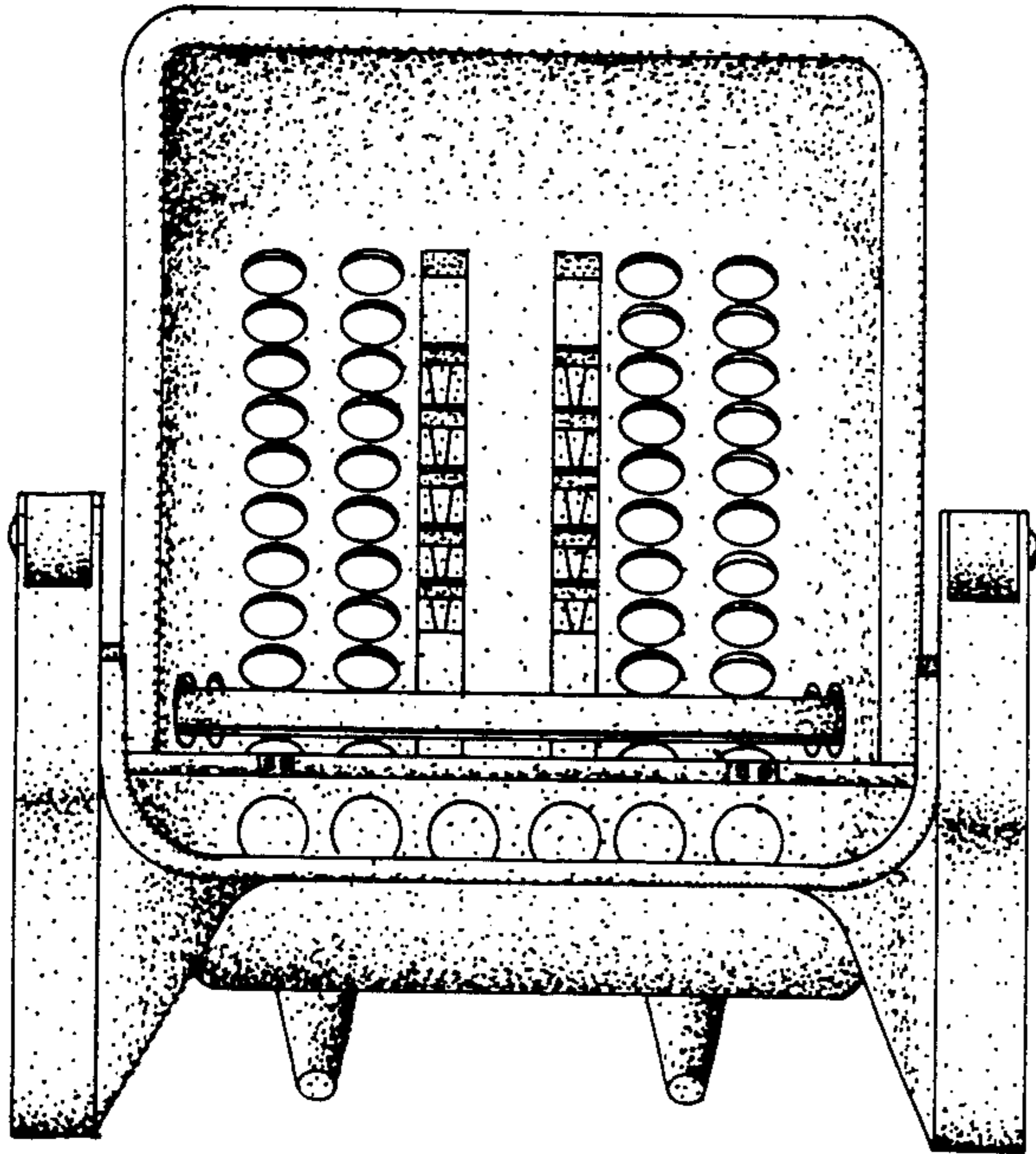

FIG. 1

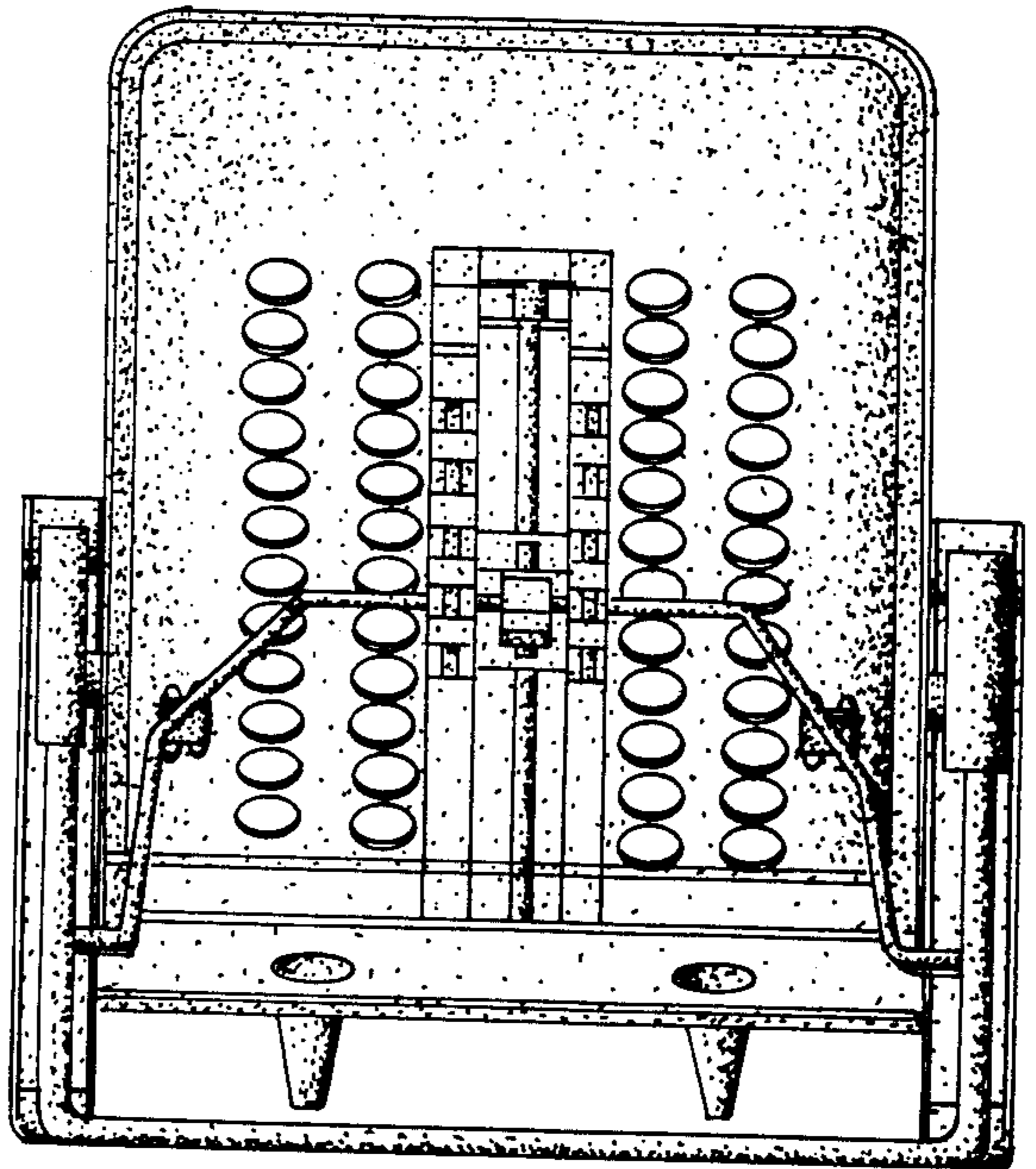

FIG. 2

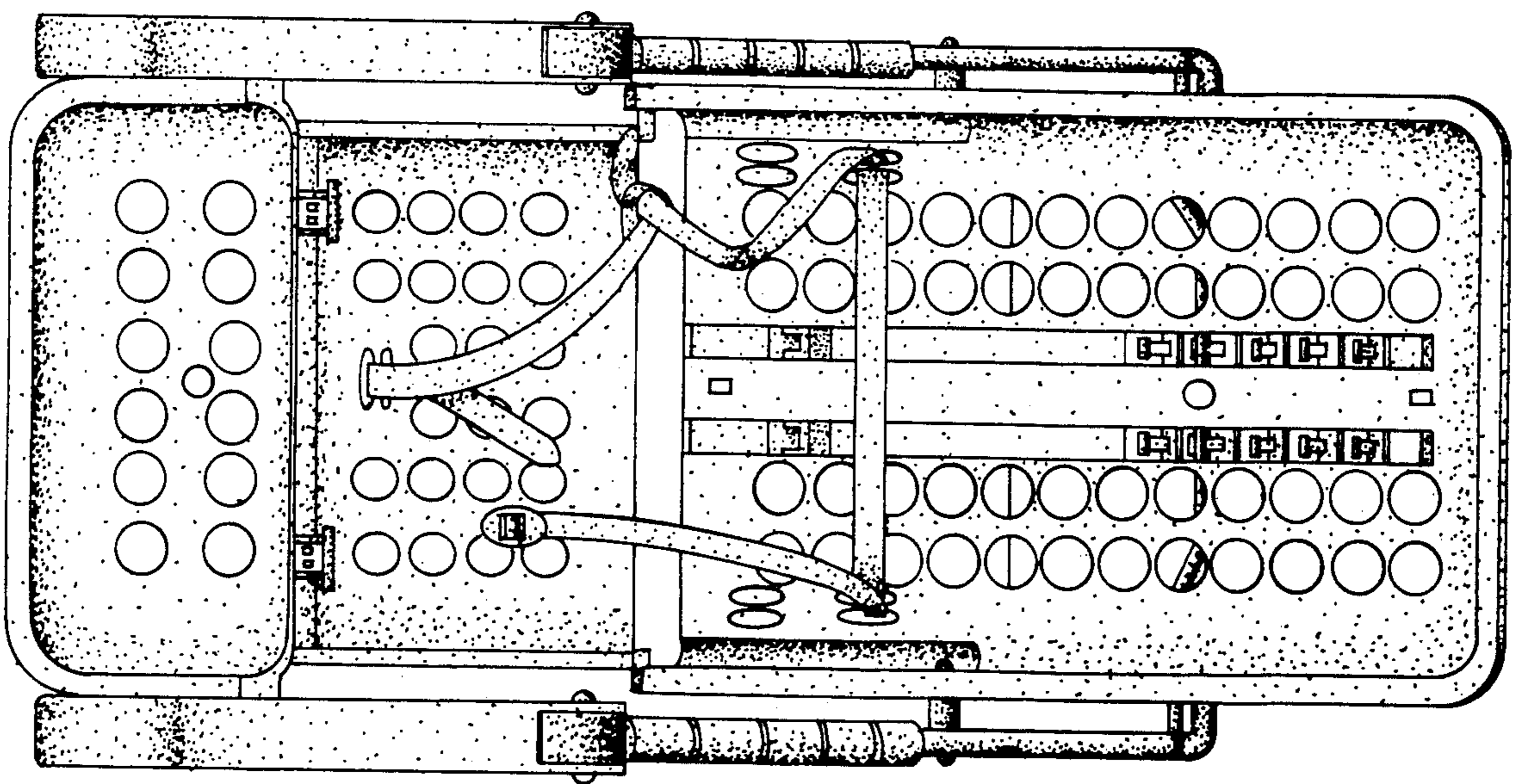

FIG. 3

FIG. 4

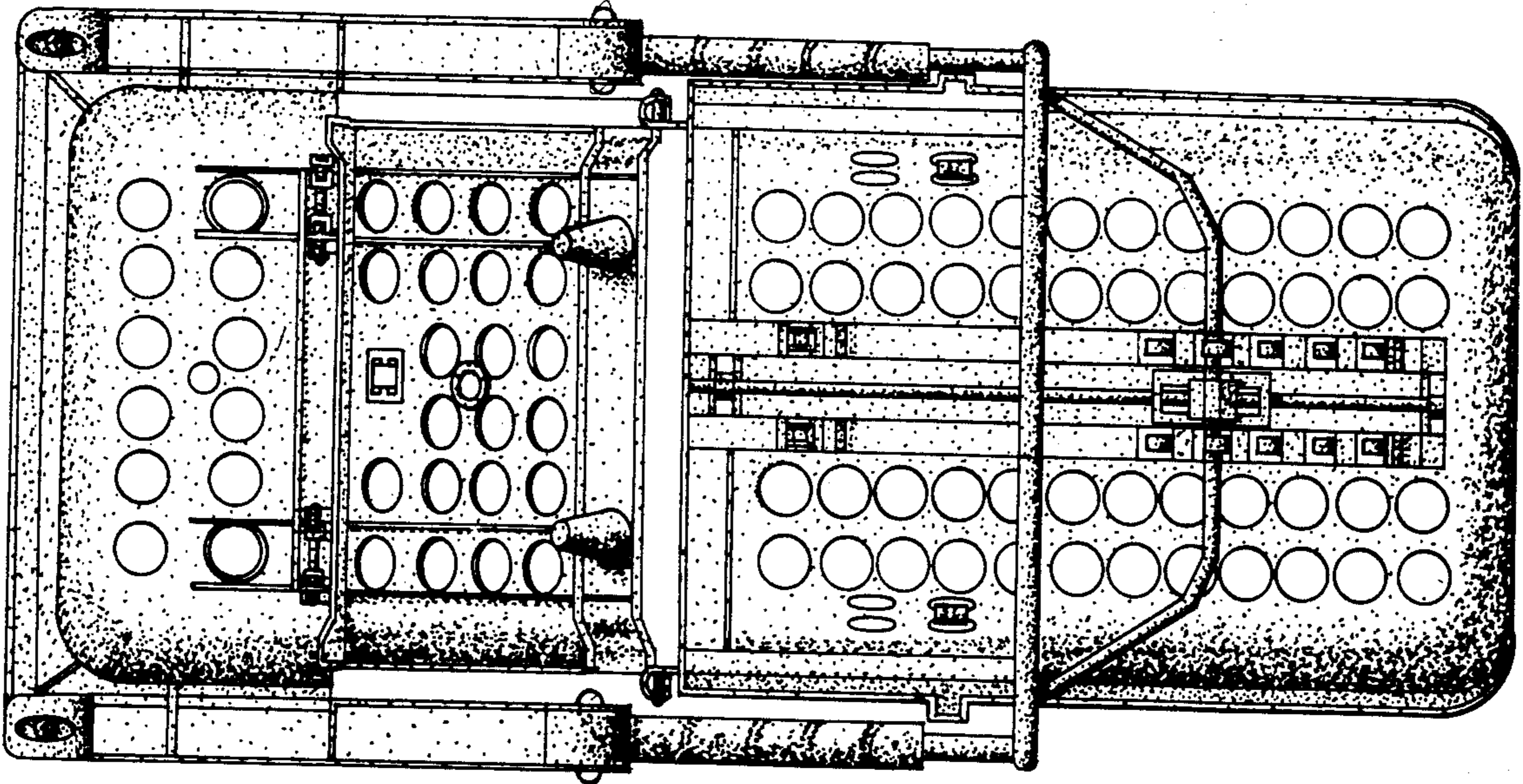

FIG. 5

