

[54] CONTOURED SANITARY NAPKIN  
[75] Inventor: Howard A. Whitehead, Appleton, Wis.  
[73] Assignee: Kimberly-Clark Corporation, Neenah, Wis.  
[\*\*] Term: 14 Years  
[21] Appl. No.: 754,500  
[22] Filed: Dec. 27, 1976  
[51] Int. Cl. .... D24—04  
[52] U.S. Cl. .... D24/51  
[58] Field of Search ..... D24/34, 99, 51, 49, D24/50; 128/290 R, 284, 287, 156

[56] References Cited  
U.S. PATENT DOCUMENTS

D. 234,162	1/1975	Andersen .....	D24/51
D. 236,385	8/1975	Calander et al. ....	D24/51
D. 240,563	7/1976	Whitehead et al. ....	D24/99
3,805,790	4/1974	Kaczmarzyk et al. ....	128/290 R
3,881,490	5/1975	Whitehead et al. ....	128/290 R
3,886,941	6/1975	Duane et al. ....	128/290 R
3,886,942	6/1975	Bernardin .....	128/290 R

Primary Examiner—Bernard Ansher  
Attorney, Agent, or Firm—Daniel J. Hanlon, Jr.

[57] CLAIM

The ornamental design for a contoured sanitary napkin, substantially as shown and described.

DESCRIPTION

FIG. 1 is a top plan view of a contoured sanitary napkin, showing my new design;  
FIG. 2 is a side elevation thereof;  
FIG. 3 is a second modified embodiment of the napkin illustrated in FIG. 2;  
FIG. 4 is an end elevation of FIG. 1;  
FIG. 5 is a partial bottom plan view shown fragmentarily for ease of illustration;  
FIG. 6 is a third modified embodiment of the contoured sanitary napkin illustrated in FIG. 1; it being understood that the fragmentary pattern shown therein continues uniformly throughout the top surface of the napkin;  
FIG. 7 is a fourth modified embodiment of the napkin illustrated in FIG. 1;  
FIG. 8 is a fifth modified embodiment of the napkin illustrated in FIG. 1; and  
FIG. 9 is a sixth modified embodiment of the napkin illustrated in FIG. 1.

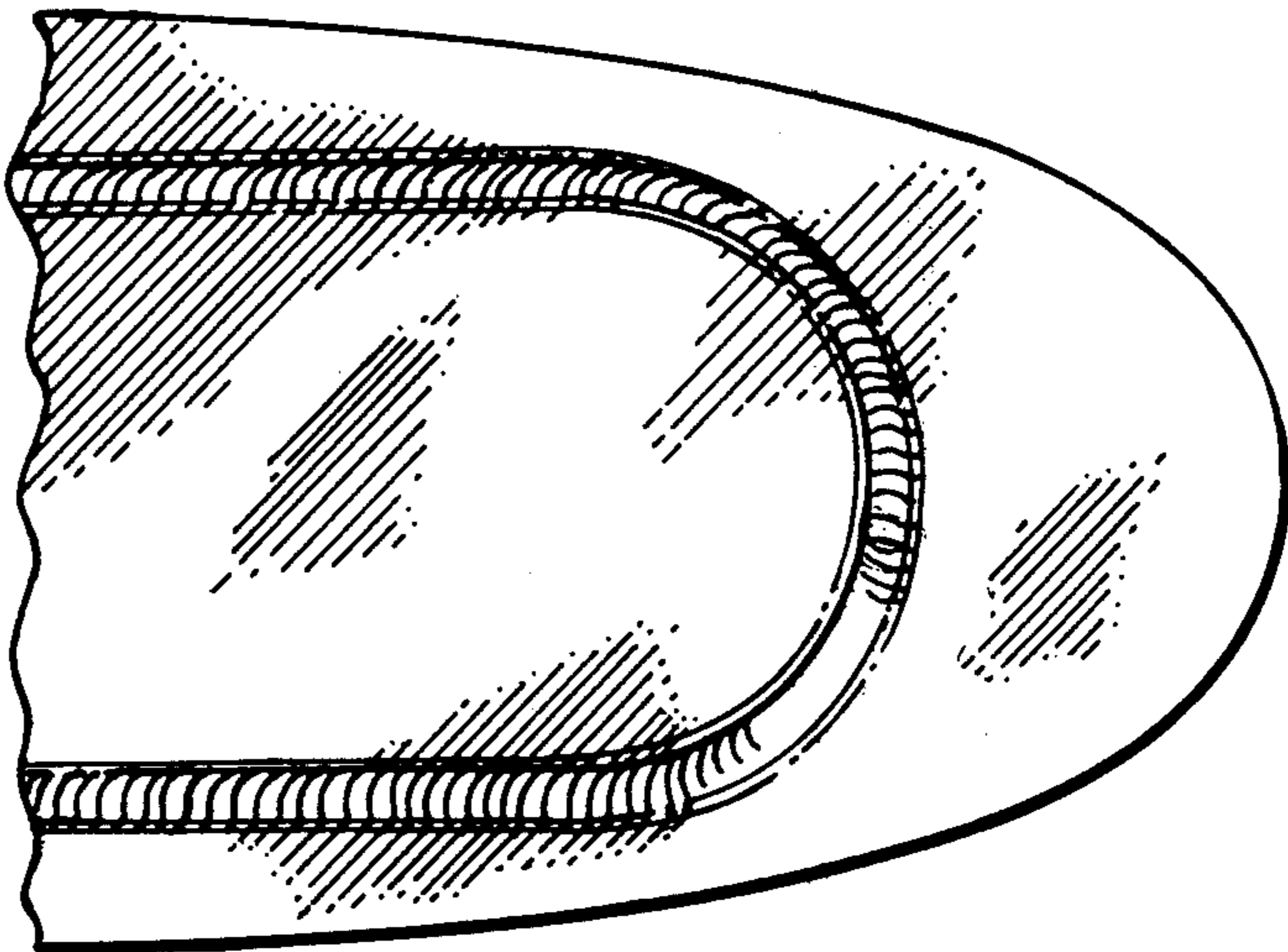
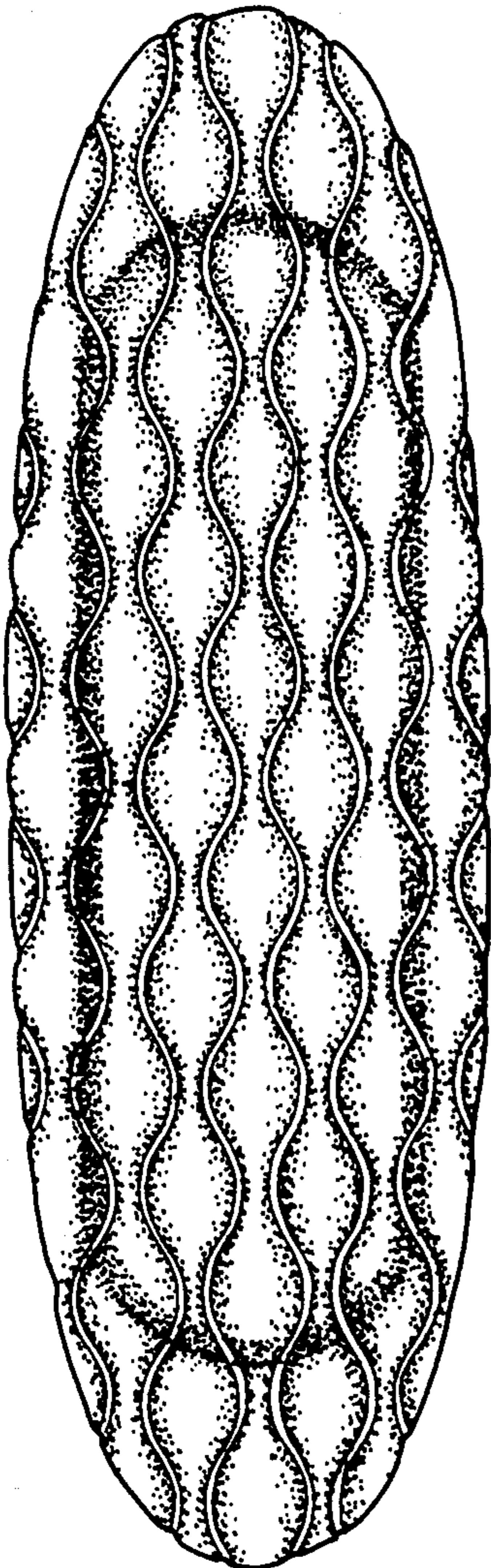

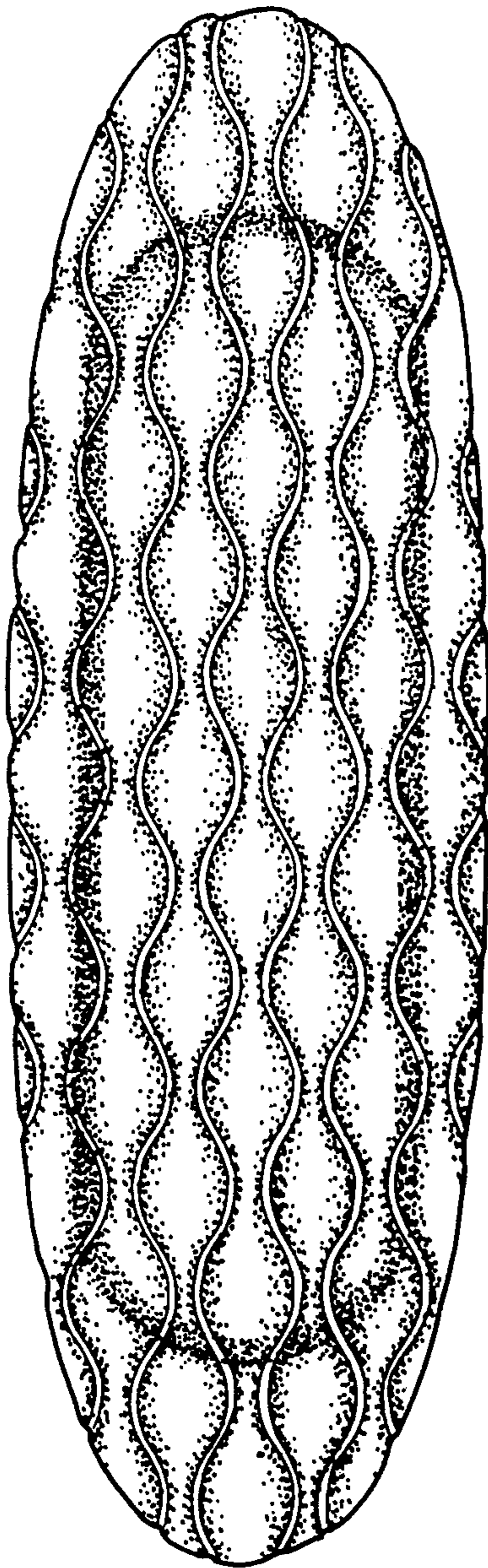

FIG. 1



FIG. 2



FIG. 3



FIG. 4

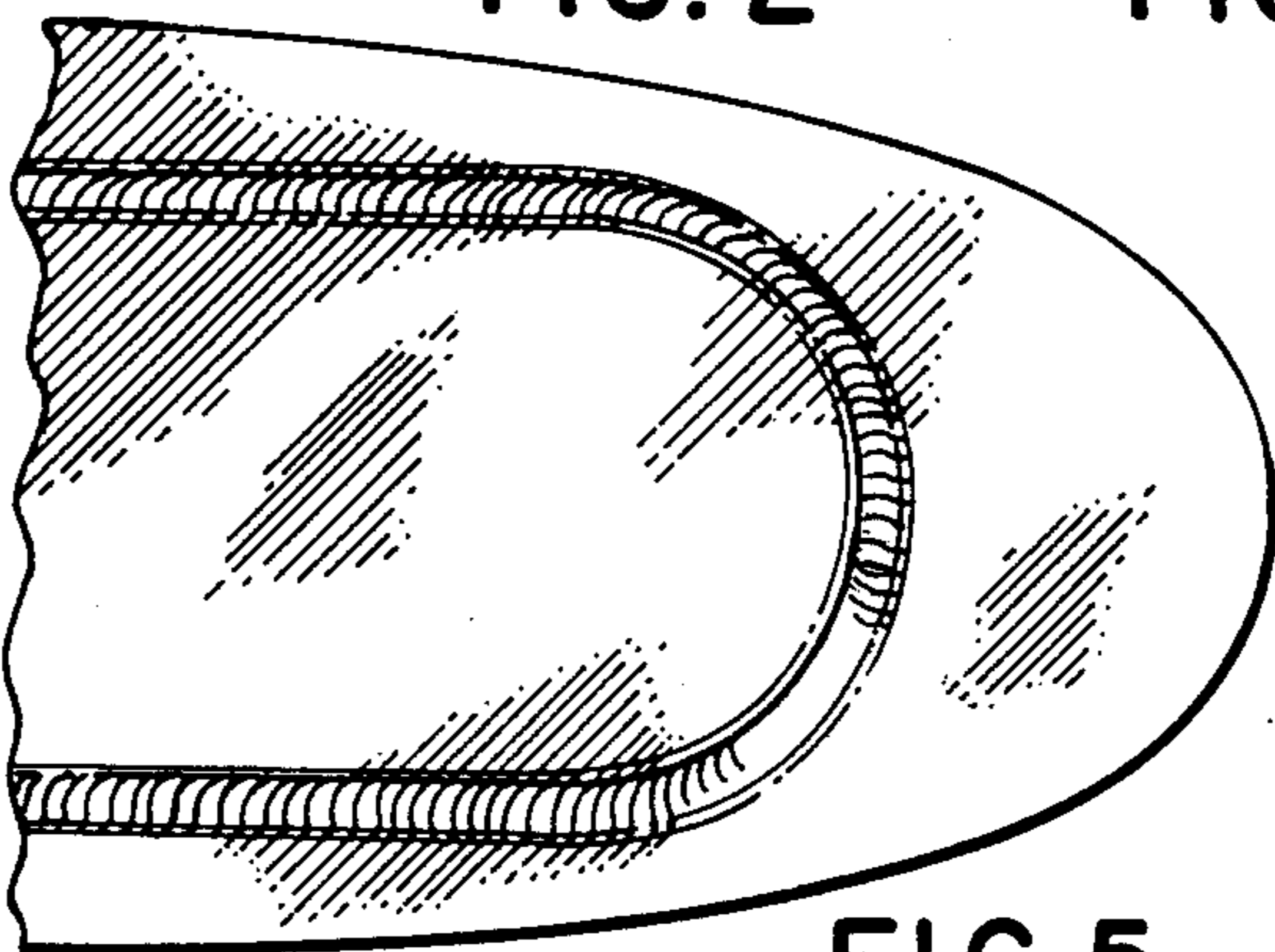

FIG. 5

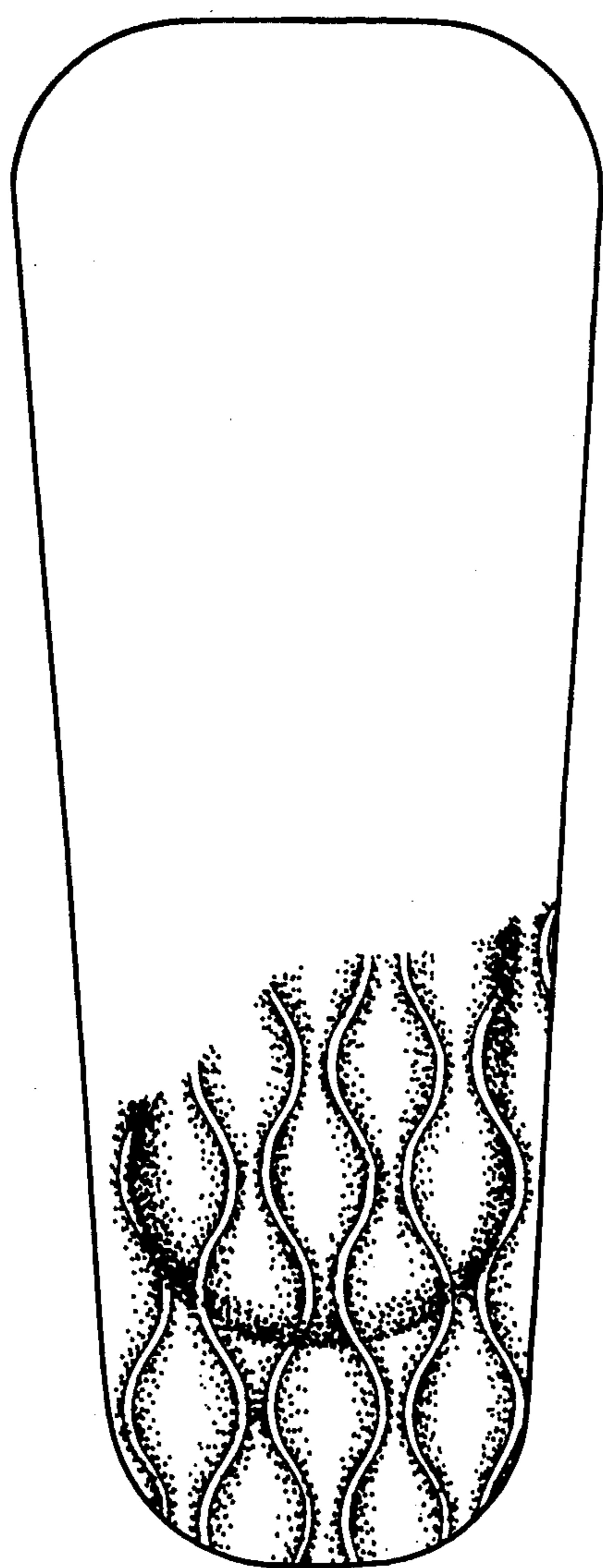

FIG. 6

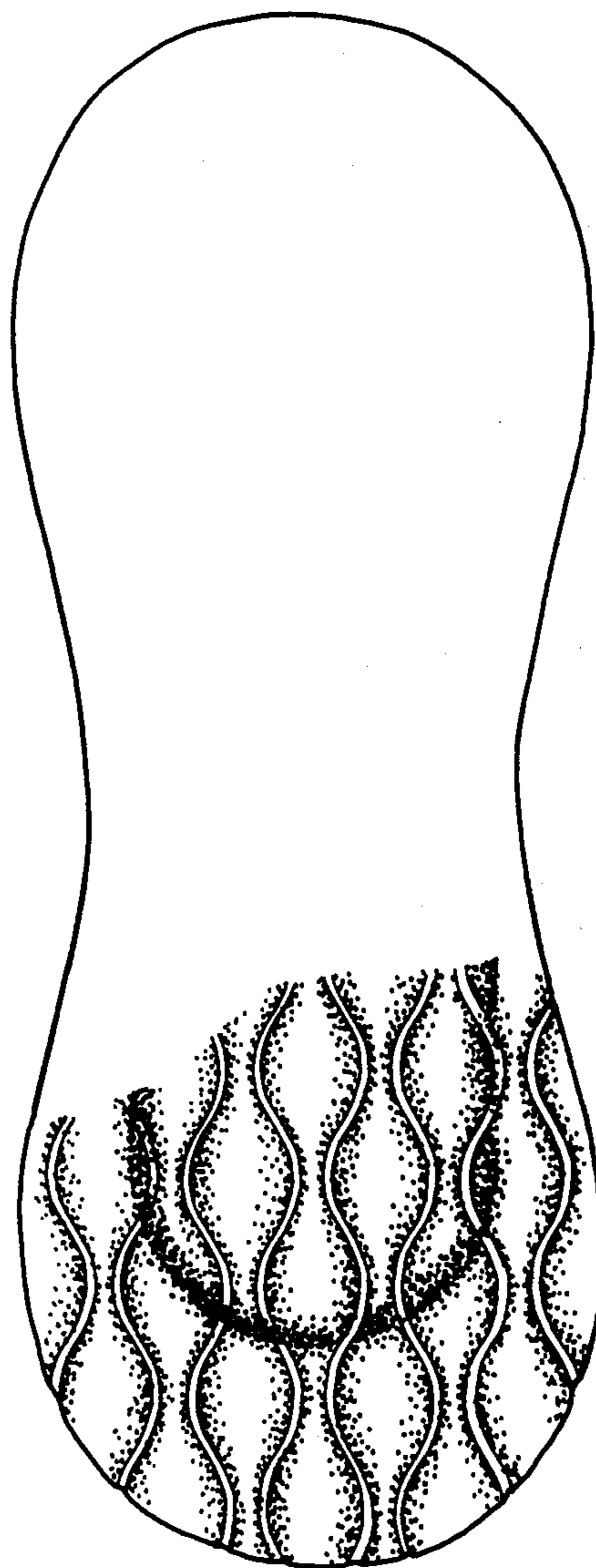
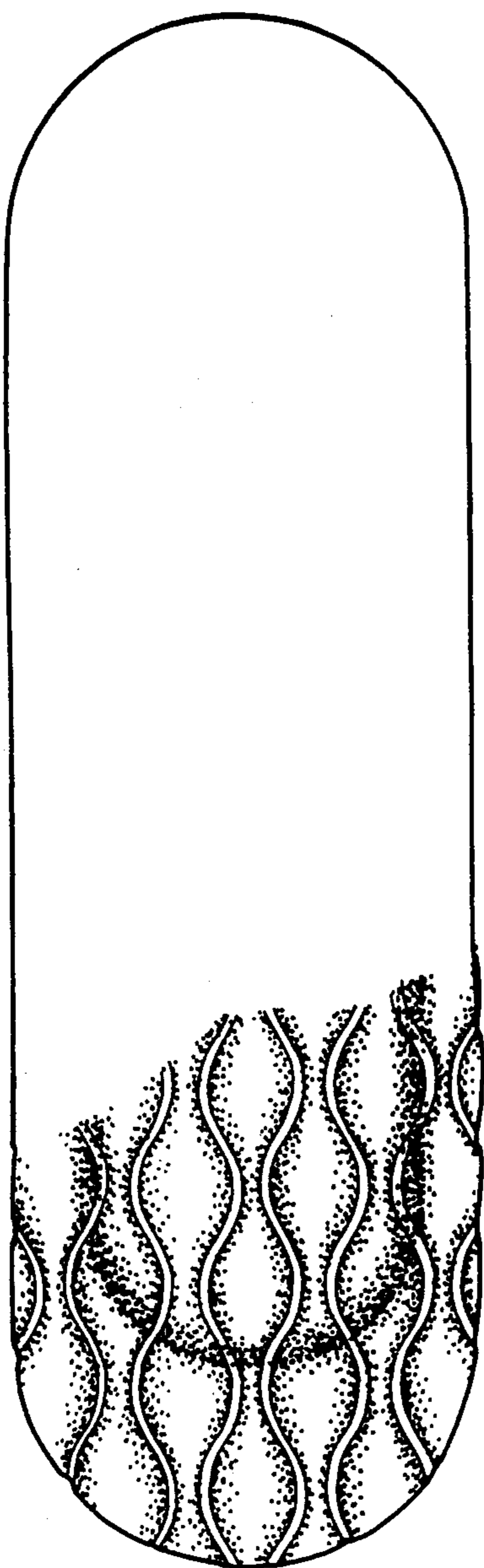
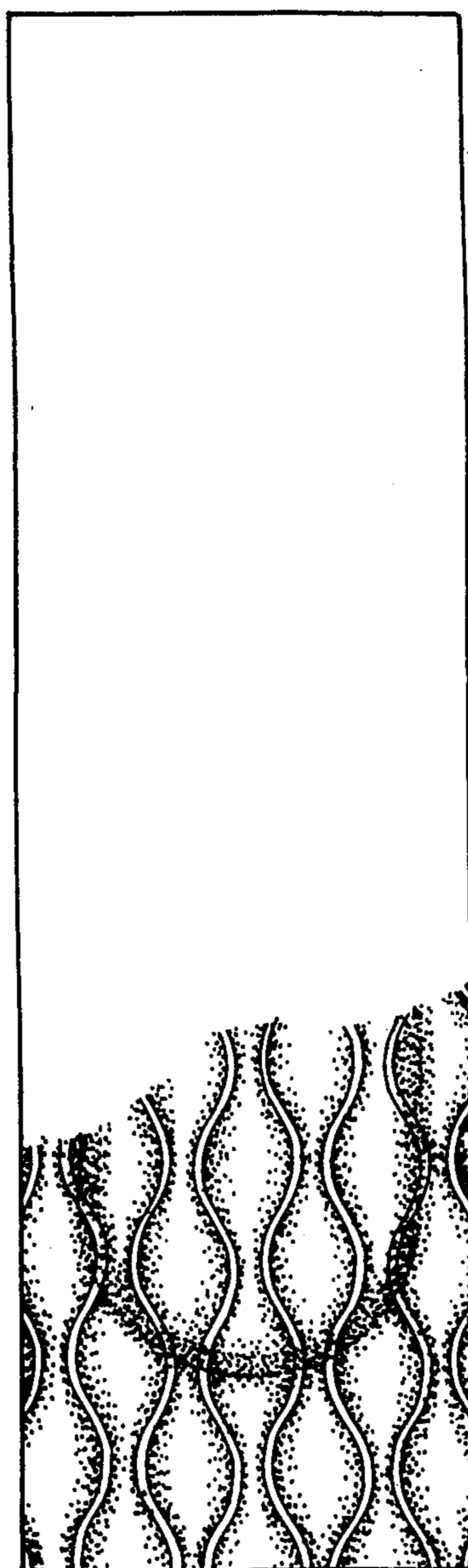

FIG. 7



**FIG. 8**



**FIG. 9**