

[54] SPORTING SHOE

[76] Inventor: **Kyozo Sasaki**, No. 4-8,  
Rokurokuso-cho, Ashiya, Hyogo,  
Japan

[\*\*] Term: **14 Years**

[21] Appl. No.: **692,942**

[22] Filed: **Jun. 4, 1976**

[30] **Foreign Application Priority Data**  
Feb. 27, 1976 Japan ..... 51-7054

[51] Int. Cl. .... **D2-04**

[52] U.S. Cl. .... **D2/309**

[58] Field of Search ..... **D2/308, 309, 310, 311,**  
**D2/312, 313; 36/114, 115**

[56]

**References Cited**

**U.S. PATENT DOCUMENTS**

|            |        |                  |        |
|------------|--------|------------------|--------|
| D. 227,821 | 7/1973 | Askew .....      | D2/309 |
| D. 228,267 | 9/1973 | Powers .....     | D2/309 |
| D. 232,200 | 7/1974 | Inohara .....    | D2/311 |
| D. 235,392 | 6/1975 | Blumenfeld ..... | D2/311 |
| D. 240,371 | 7/1976 | Shelly .....     | D2/309 |

*Primary Examiner*—Nelson C. Holtje  
*Attorney, Agent, or Firm*—John E. Lind

[57]

**CLAIM**

The ornamental design for sporting shoe, as shown.

**DESCRIPTION**

FIG. 1 is a front perspective view of a sporting shoe showing my new design;  
FIG. 2 is a front elevation view thereof;  
FIG. 3 is a rear elevation view thereof;  
FIG. 4 is a top plan view thereof;  
FIG. 5 is a bottom plan view thereof;  
FIG. 6 is an inner side elevational view thereof;  
FIG. 7 is an outer side elevational view thereof.

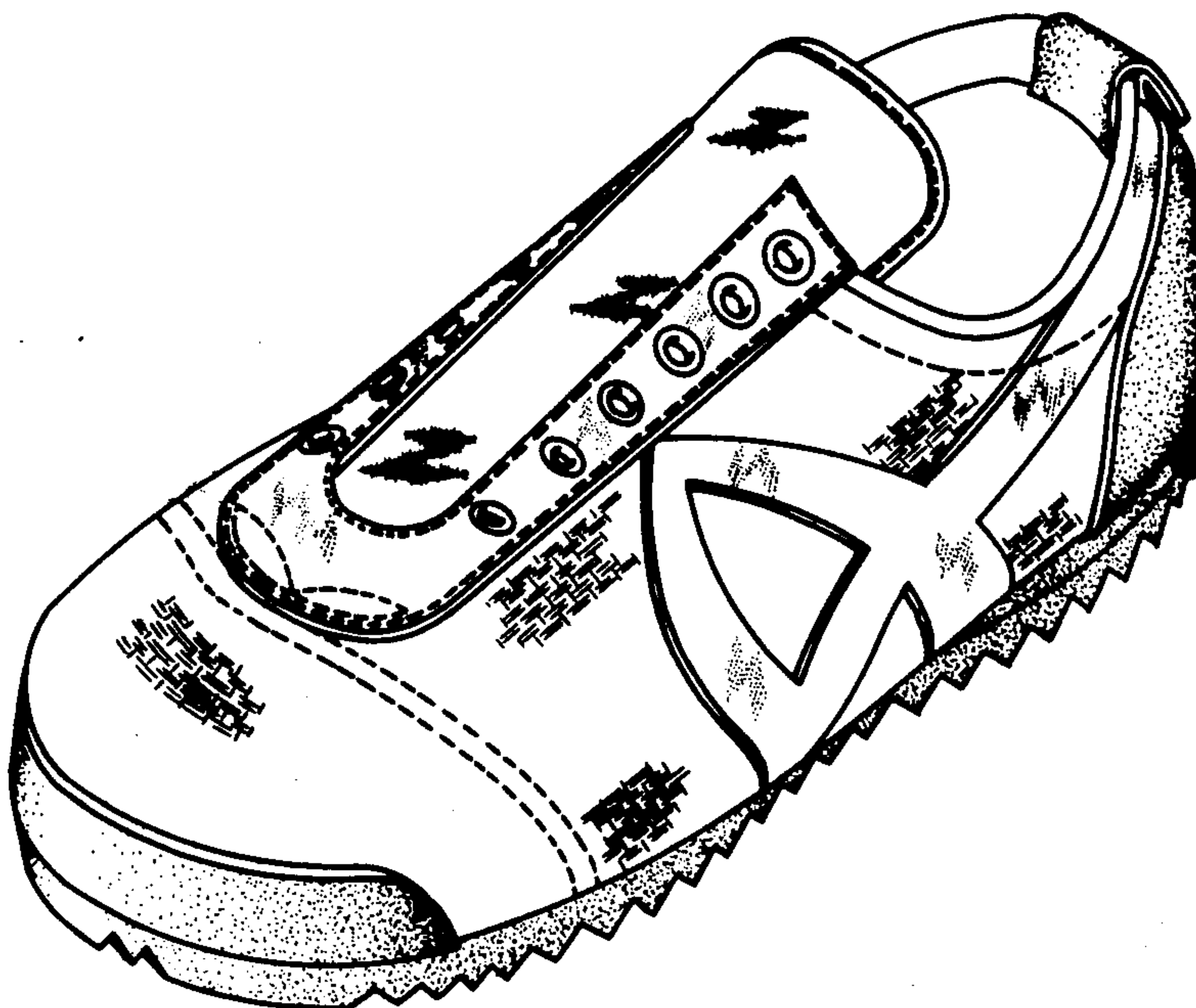

FIG. 1

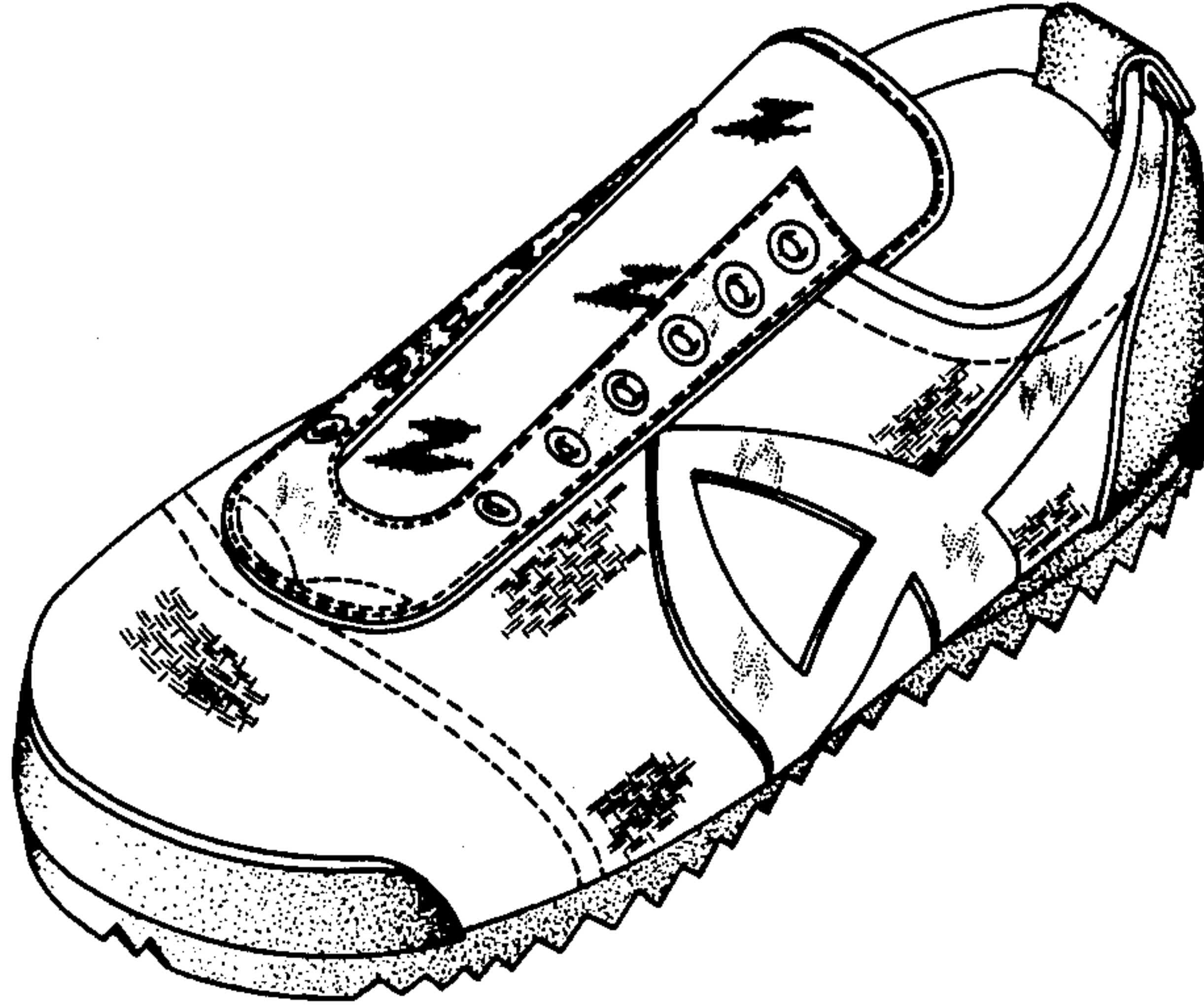

FIG. 2

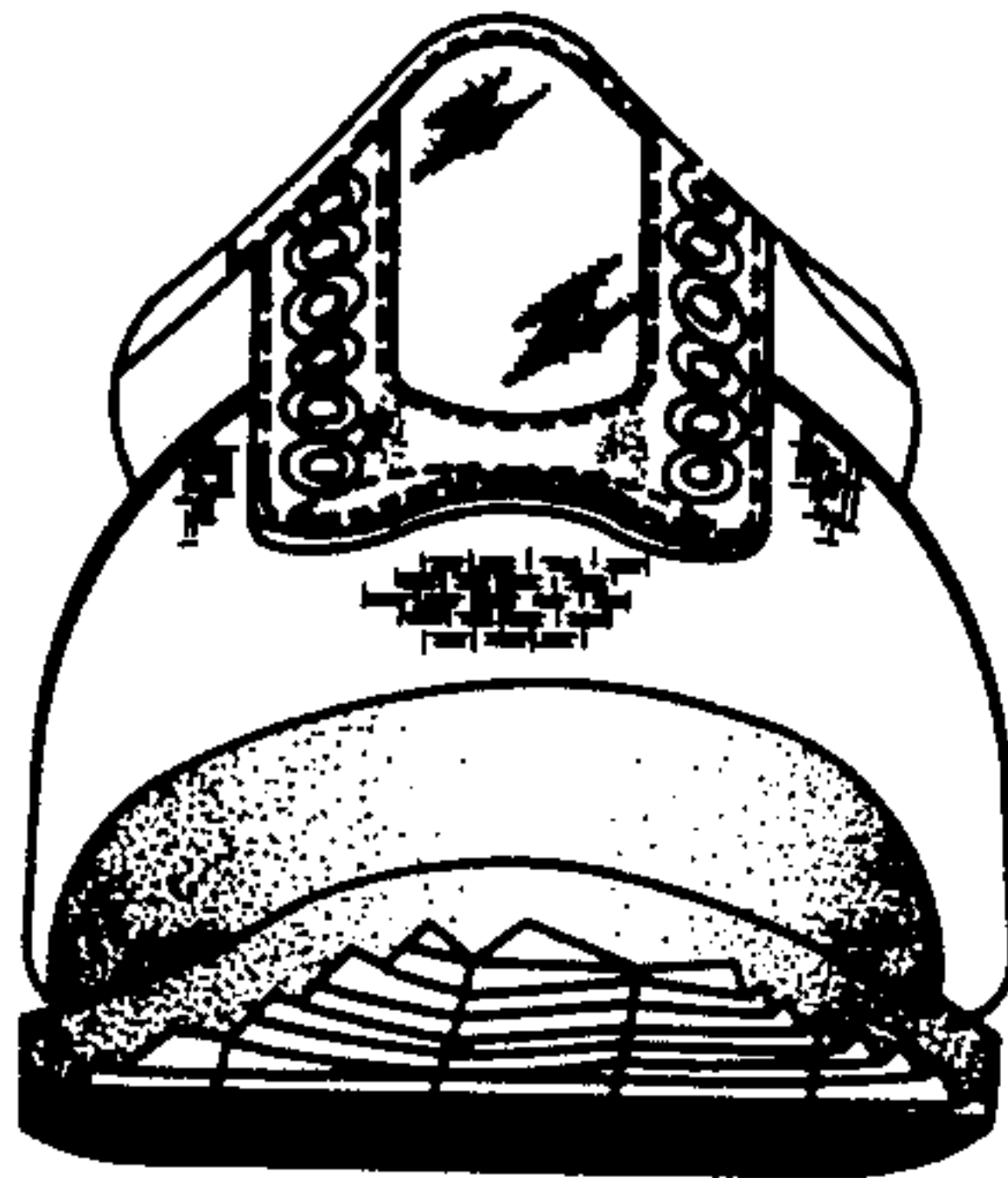

FIG. 3

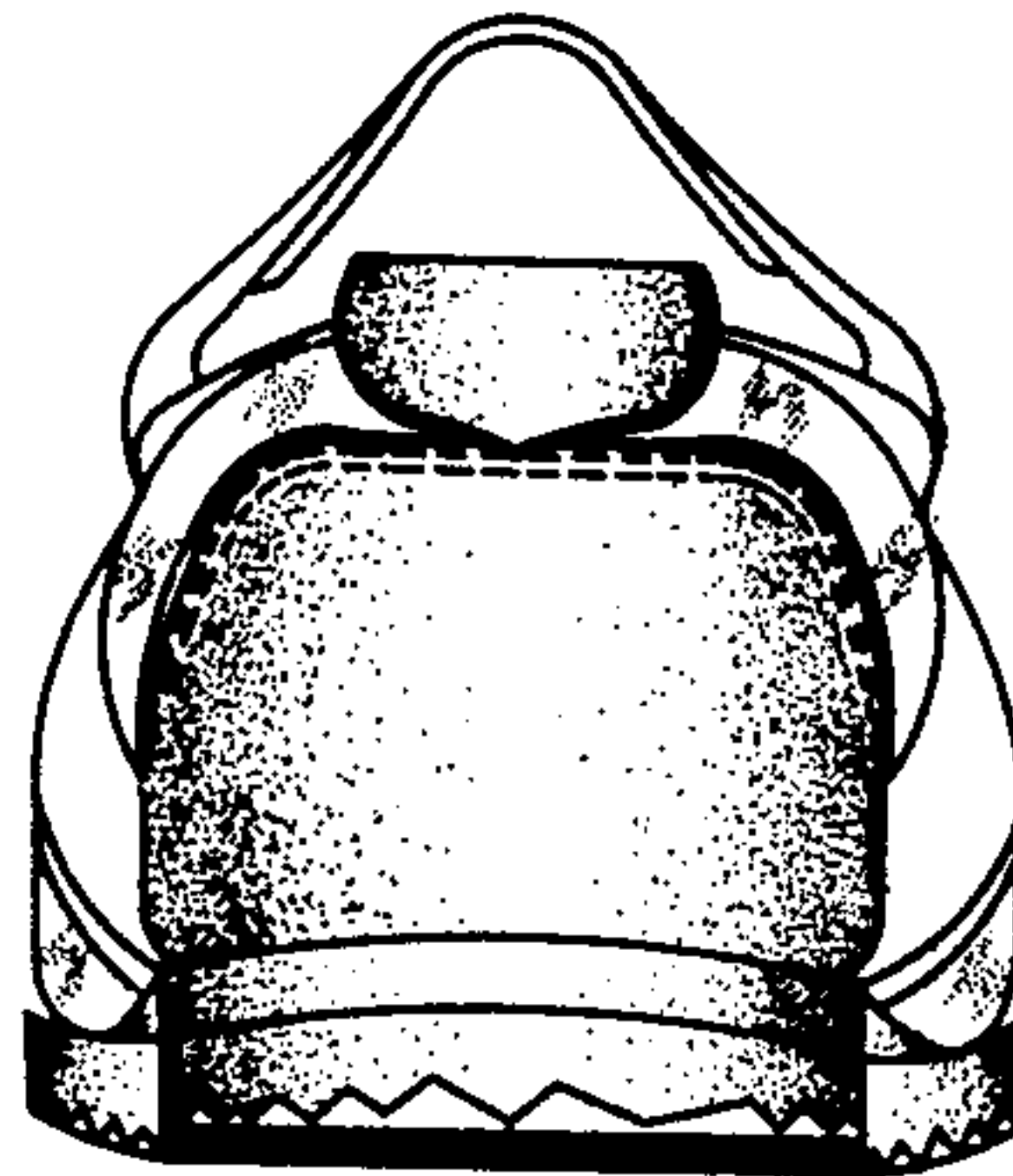



FIG. 4

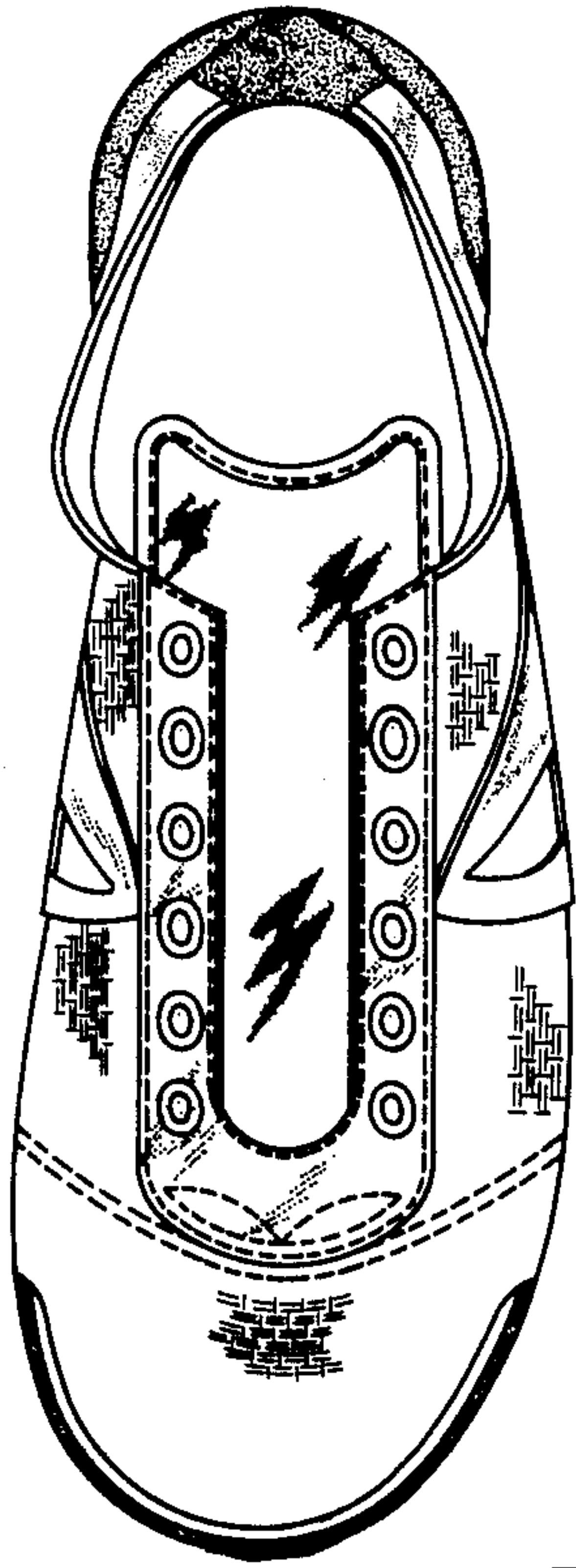

FIG. 5

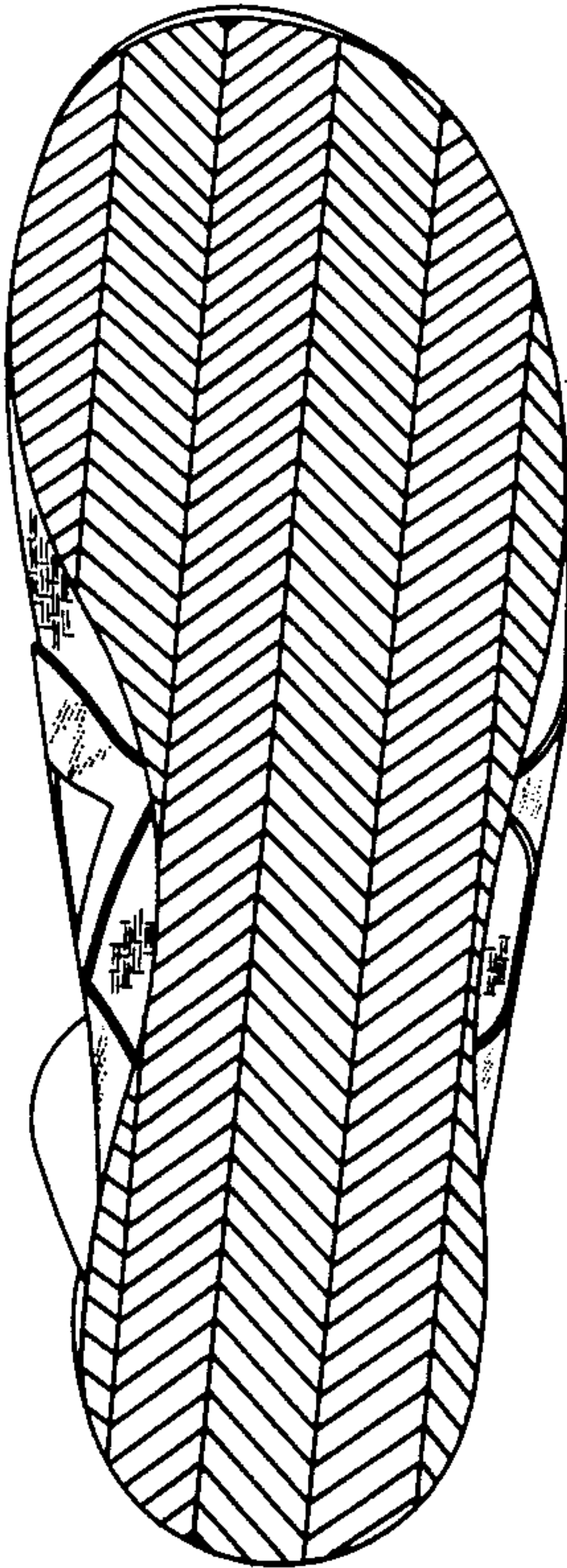

FIG. 6

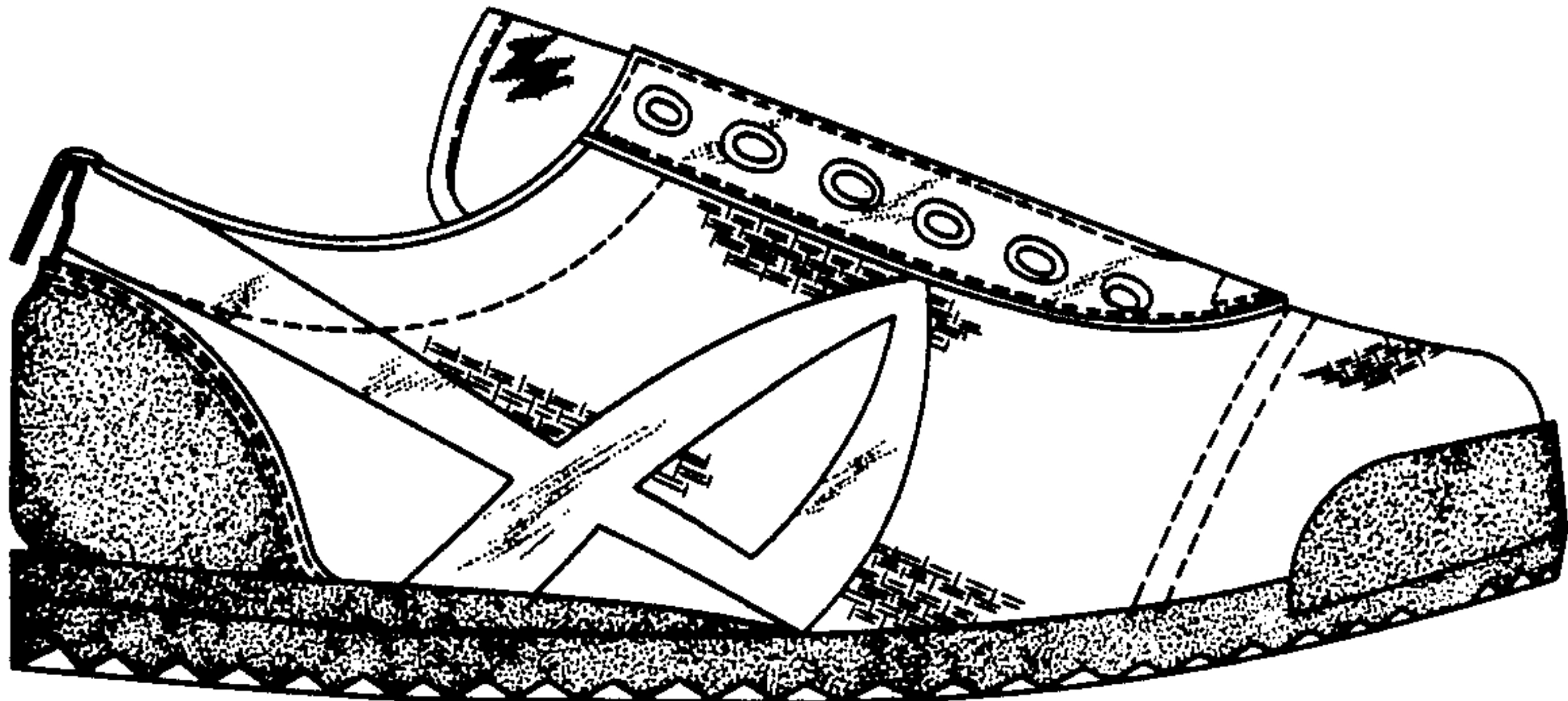

FIG. 7

