

[54] ILLUMINATED SIGN
[76] Inventor: **Ralph Kutschmende**, 395 Manhattan Ave., Brooklyn, N.Y. 11211

D. 197,590 3/1964 Cole D96/12 R
D. 200,229 2/1965 Escalante D96/12 R
2,506,209 5/1950 Glass 40/130 R X

[**] Term: **14 Years**

OTHER PUBLICATIONS

Signs of the Times, Nov. 1972, p. 64 Flag.

[21] Appl. No.: **562,199**

Primary Examiner—Susan J. Lucas

[22] Filed: **Mar. 26, 1975**

[57] CLAIM

[51] Int. Cl. **D20—03**

The ornamental design for an illuminated sign, as shown and described.

[52] U.S. Cl. **D96/12 R**

[58] Field of Search **D96/12 R, 12 A;**
40/125 R, 130 R, 132 R, 131 R, 128

DESCRIPTION

[56] References Cited

FIG. 1 is a front perspective view of an illuminated sign showing my new design;

U.S. PATENT DOCUMENTS

FIG. 2 is a top plan view thereof;

D. 59,029 9/1921 Norden D96/12 R

FIG. 3 is a right side elevational view thereof;

FIG. 4 is a rear elevational view thereof.

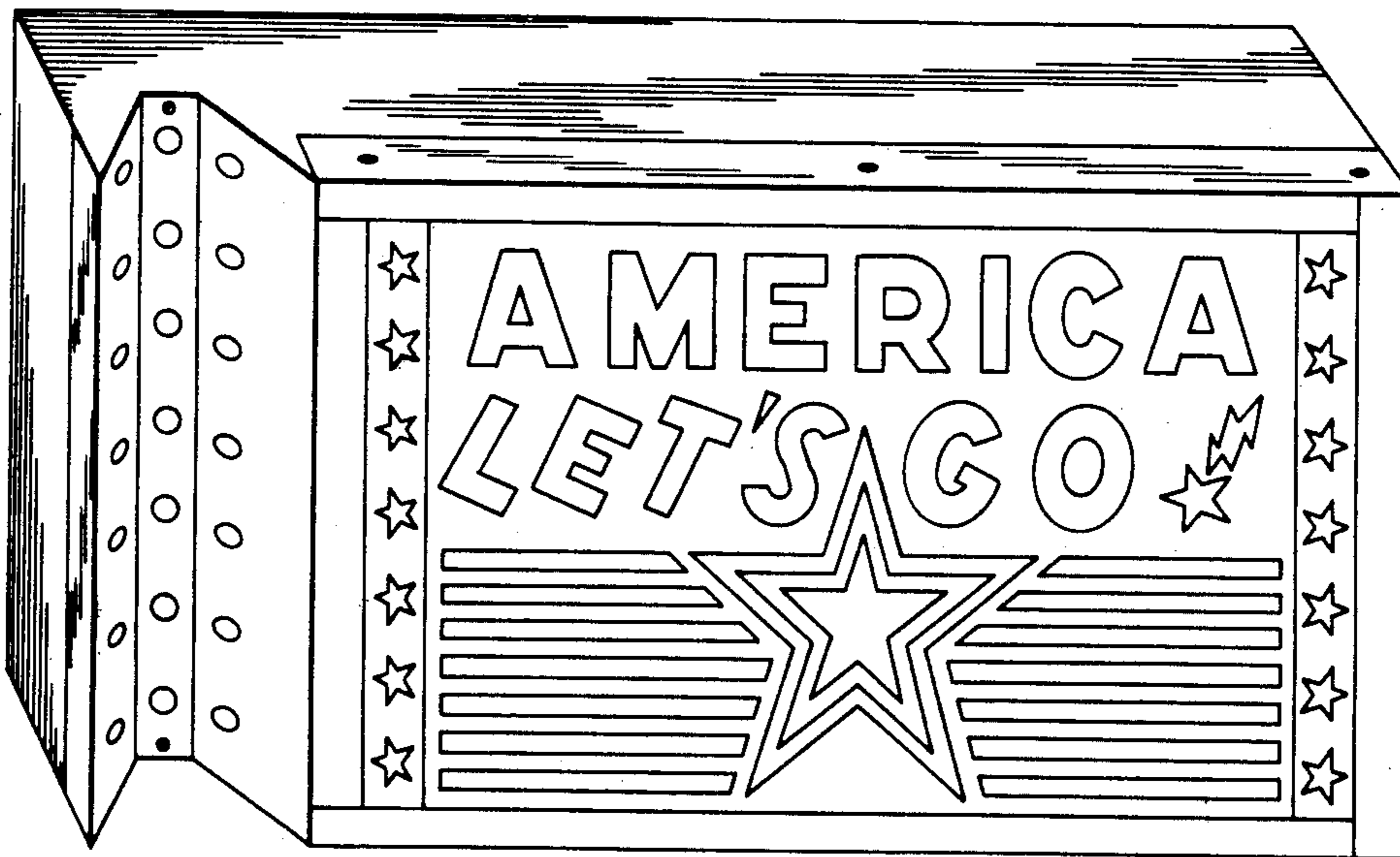

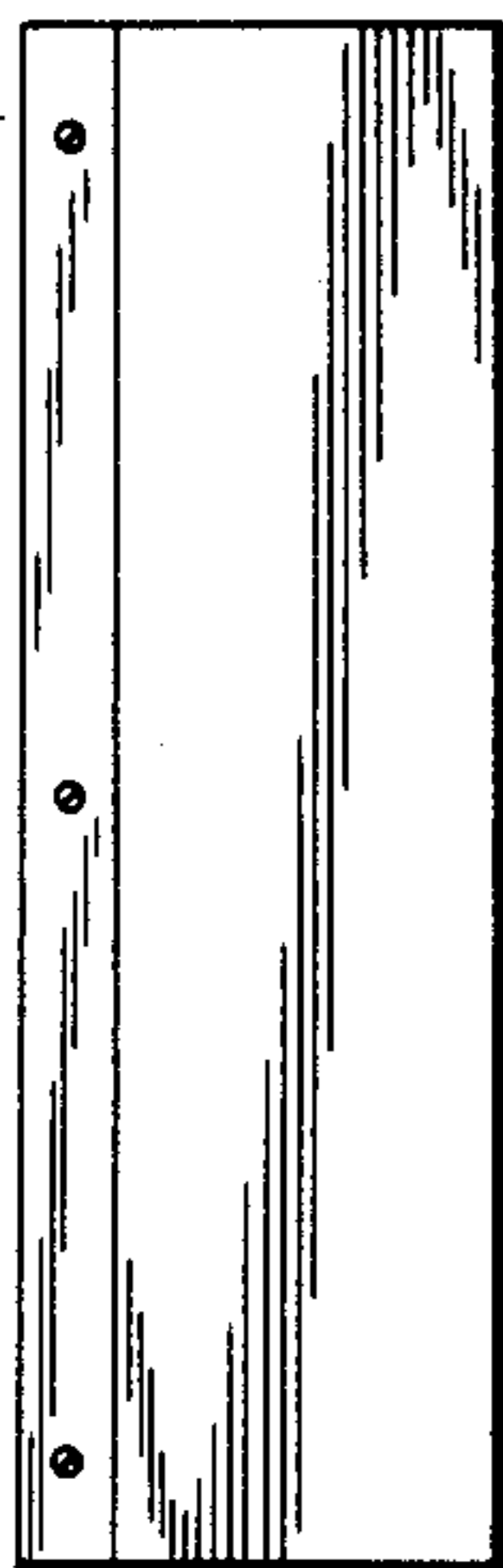

FIG. 3

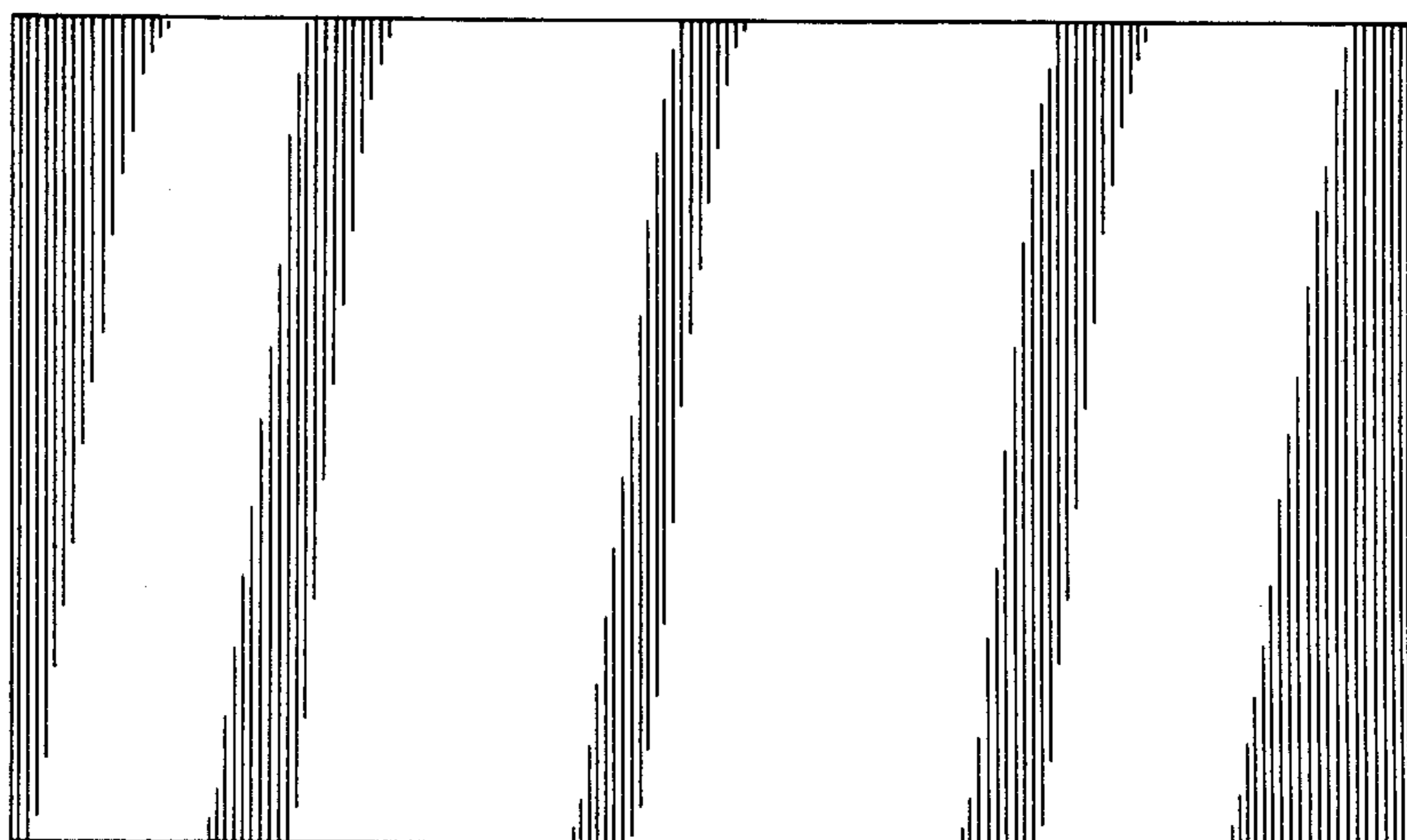

FIG. 4

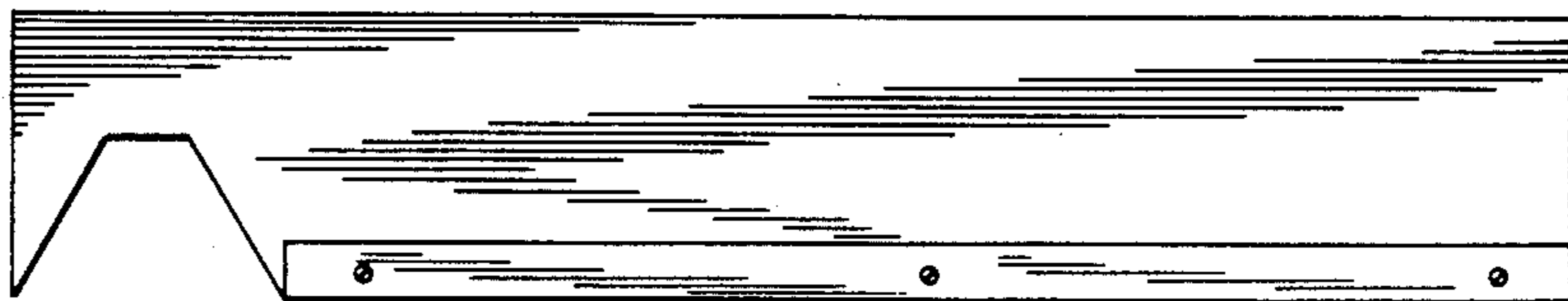

FIG. 2

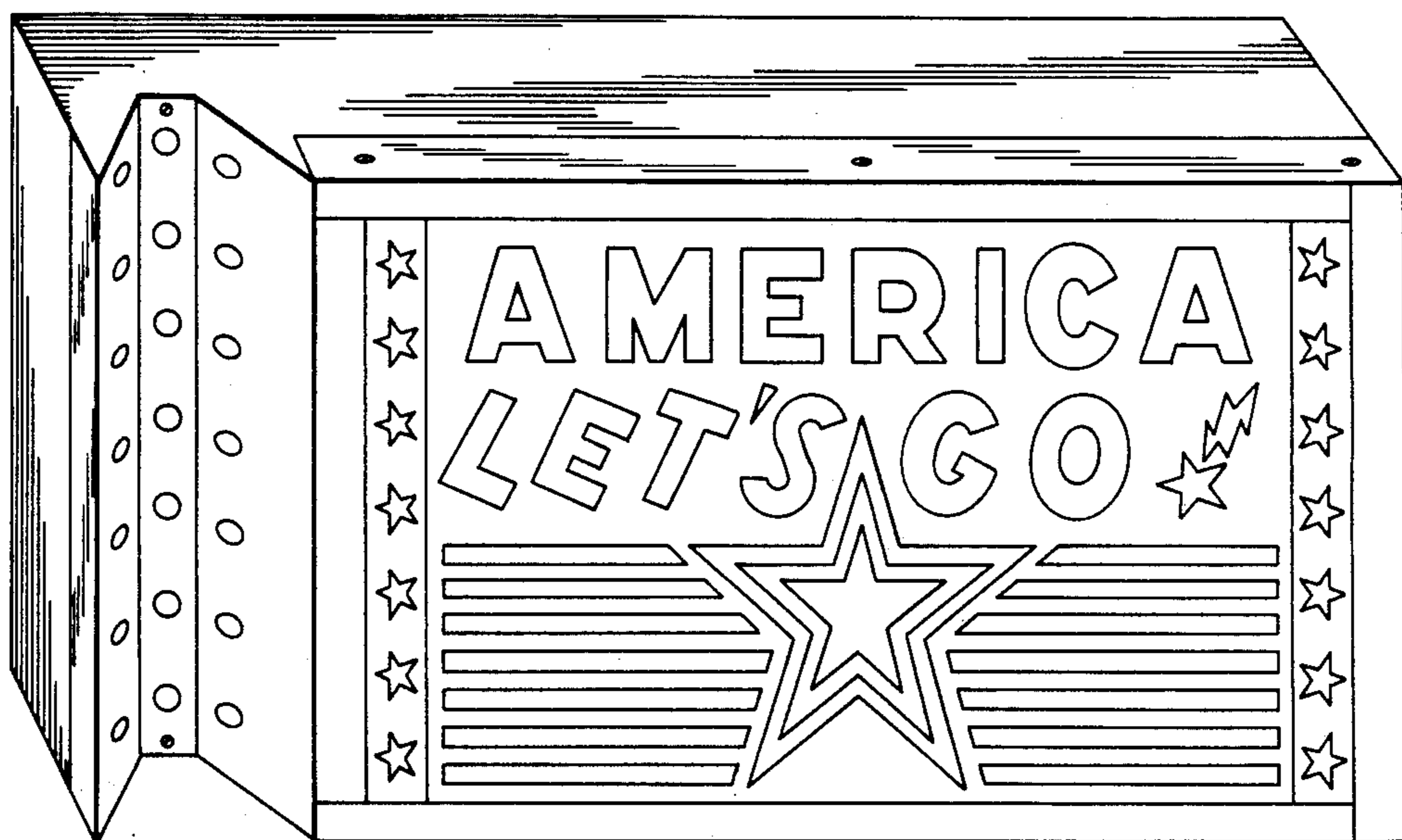

FIG. 1