

[54] CAM CLEAT  
 [75] Inventor: Carl Alan Merry, Marion, Mass.  
 [73] Assignee: Schaefer Marine Products, New Bedford, Mass.  
 [\*\*] Term: 14 Years  
 [21] Appl. No.: 762,835  
 [22] Filed: Jan. 27, 1977  
 [51] Int. Cl. .... D8—08  
 [52] U.S. Cl. .... D8/356  
 [58] Field of Search ..... D8/354, 355, 356, 382, D8/383, 367; 114/218, 101

1,528,747 3/1925 Allen ..... D8/356 X

OTHER PUBLICATIONS

NICRO/FICO Catalog 1971, p. 20, item No. 9.

Primary Examiner—A. Hugo Word  
Attorney, Agent, or Firm—Robert A. Cesari

[57] CLAIM

The ornamental design for a cam cleat, substantially as shown and described.

DESCRIPTION

FIG. 1 is a top plan view of a cam cleat embodying my new design,  
 FIG. 2 is a side elevational view thereof,  
 FIG. 3 is a bottom plan view thereof,  
 FIG. 4 is an end elevational view thereof, and  
 FIG. 5 is a similar view of the opposite end thereof.  
 The side not shown is substantially a mirror image of the side shown.

[56] References Cited  
 U.S. PATENT DOCUMENTS  
 D. 191,885 12/1961 Corlett ..... D8/356  
 D. 193,579 9/1962 Frisch ..... D8/356  
 D. 219,574 12/1970 Cahen ..... D8/356

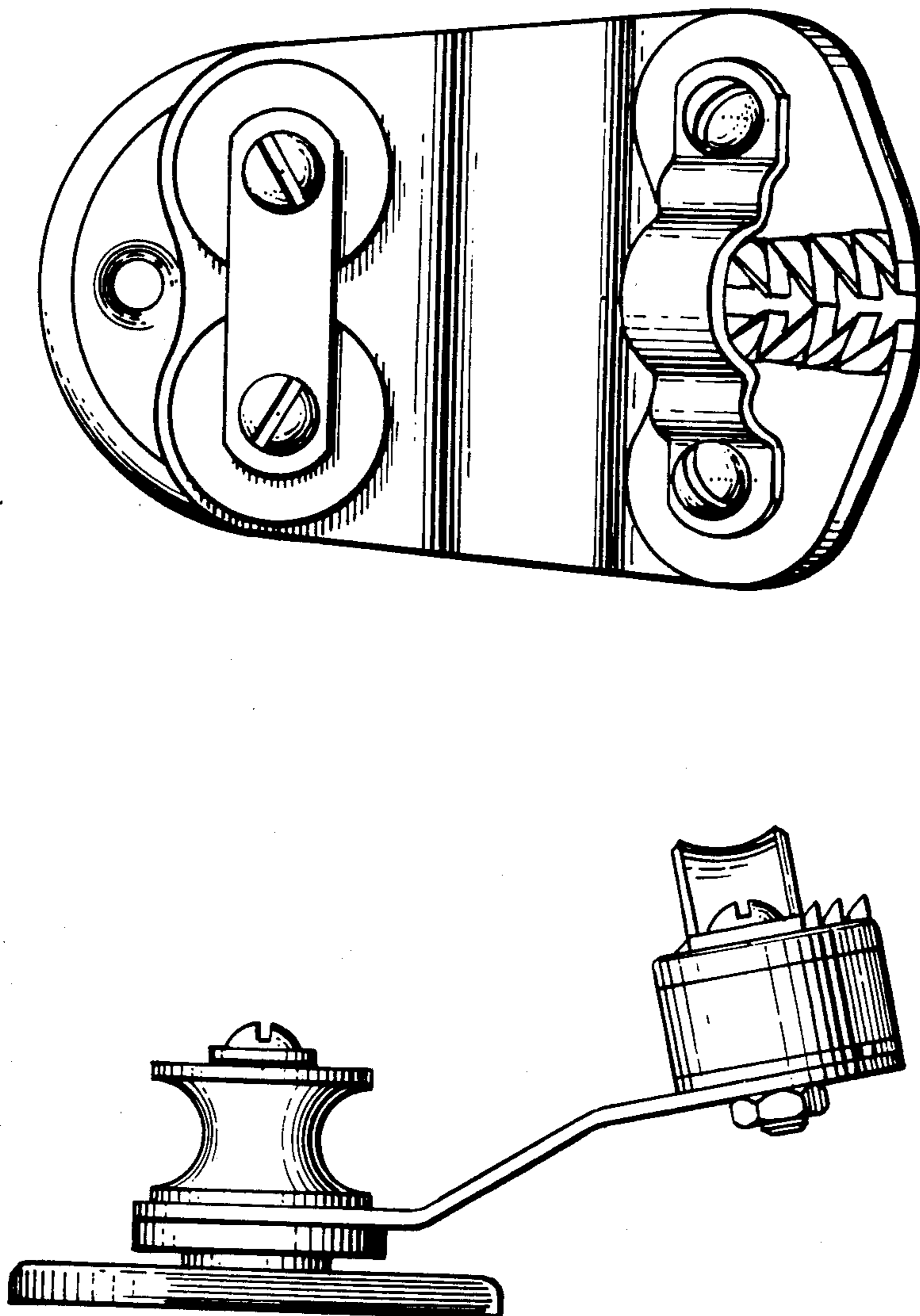

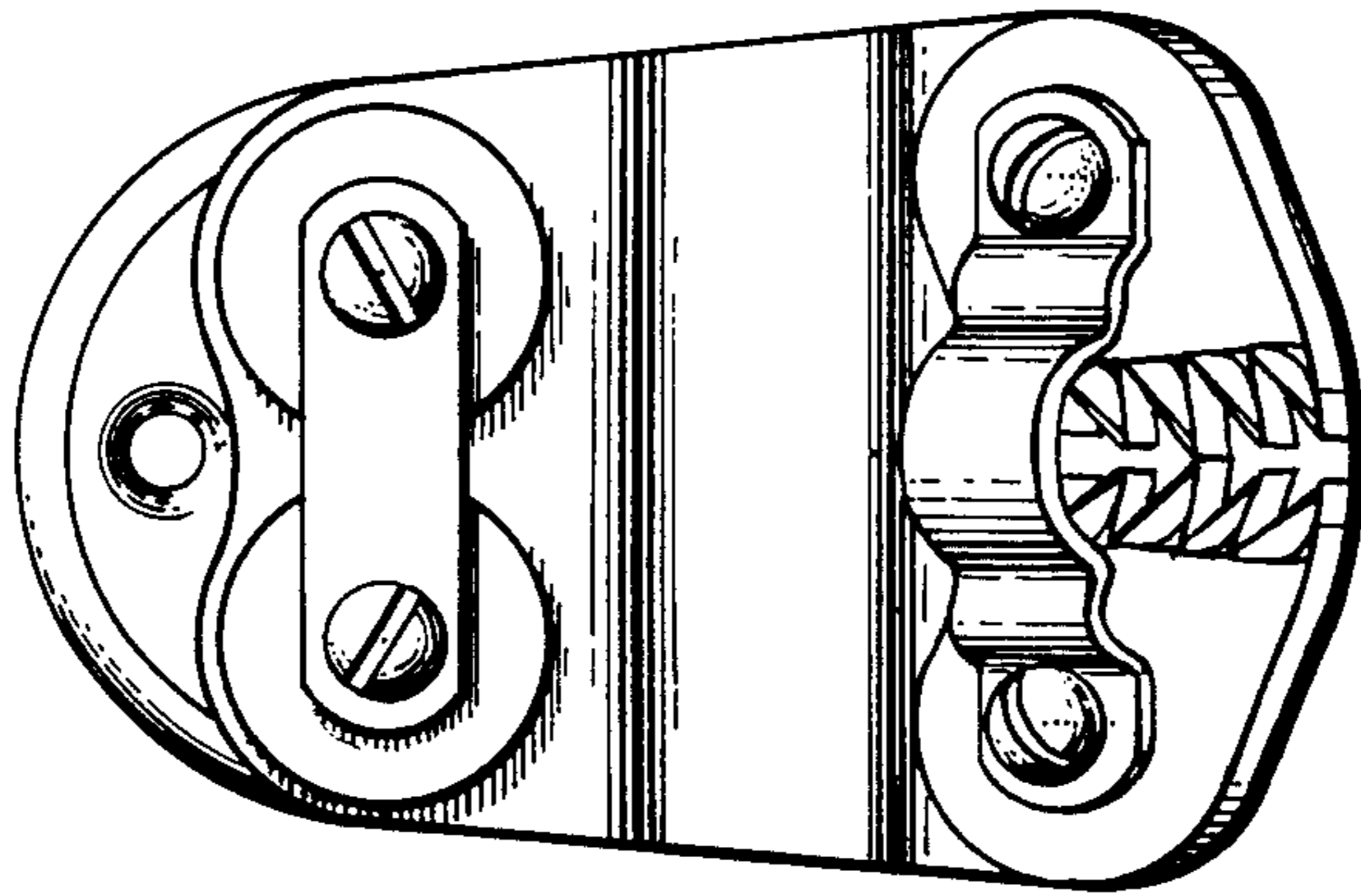

FIG. 1

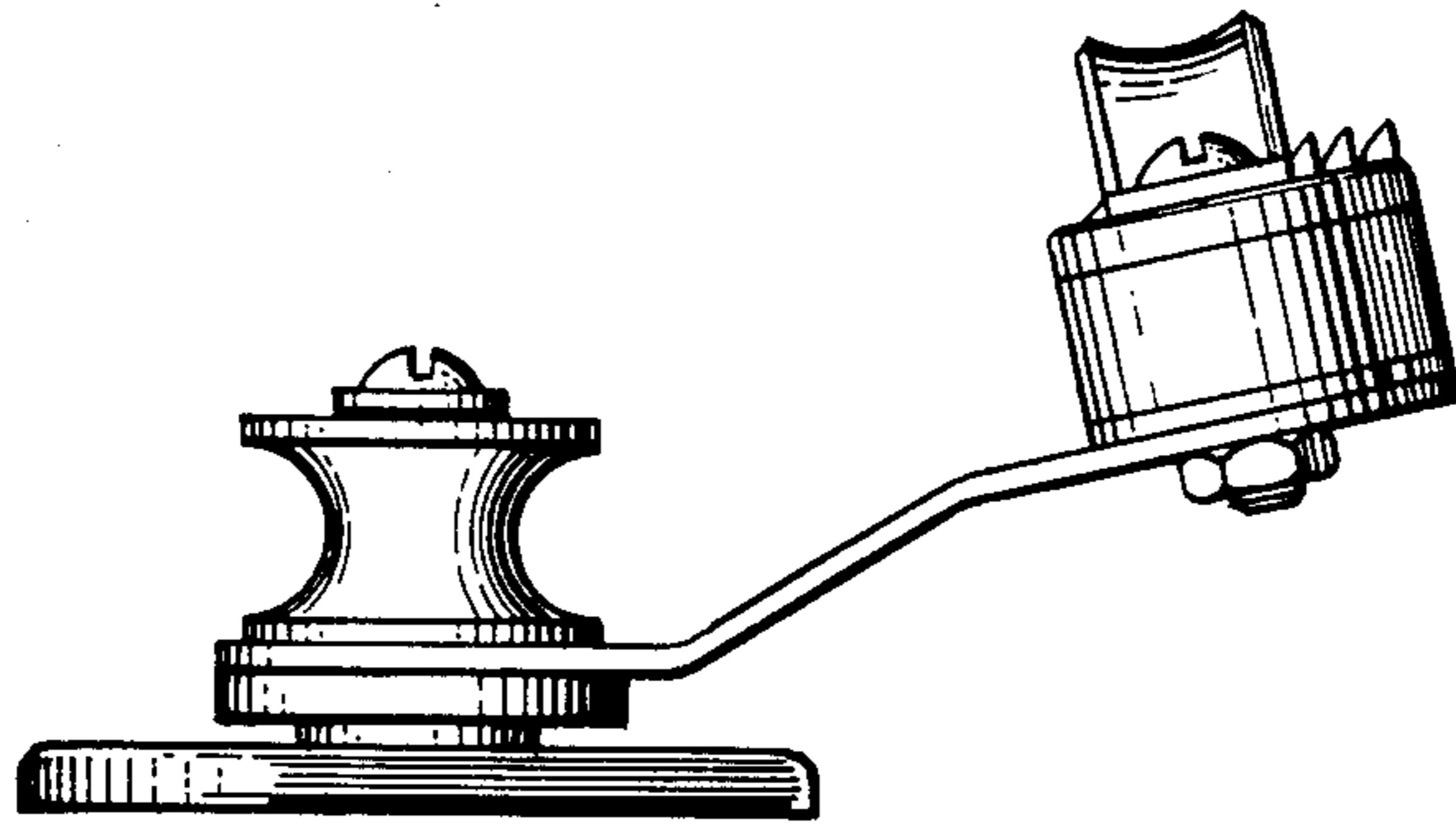

FIG. 2

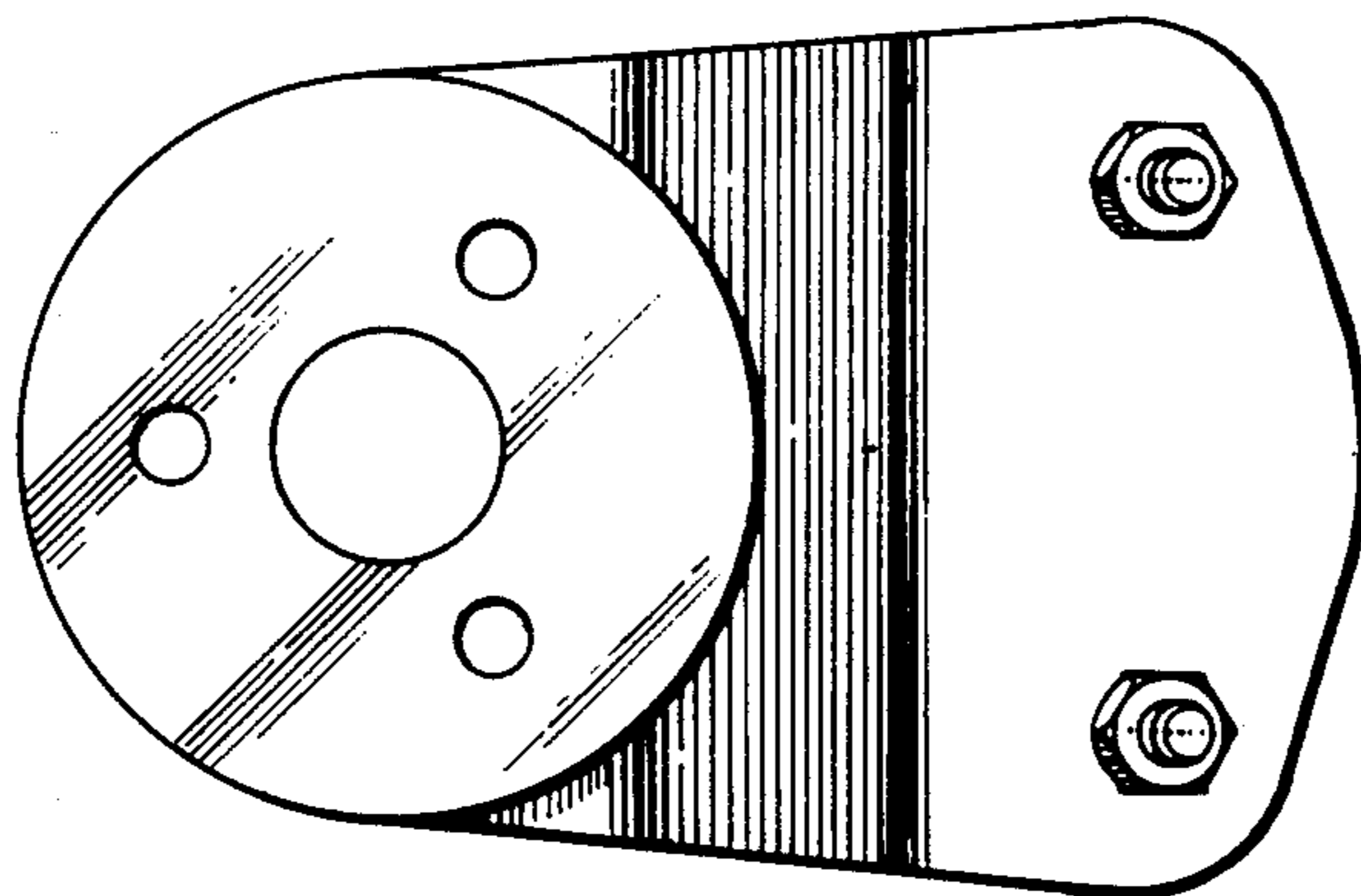
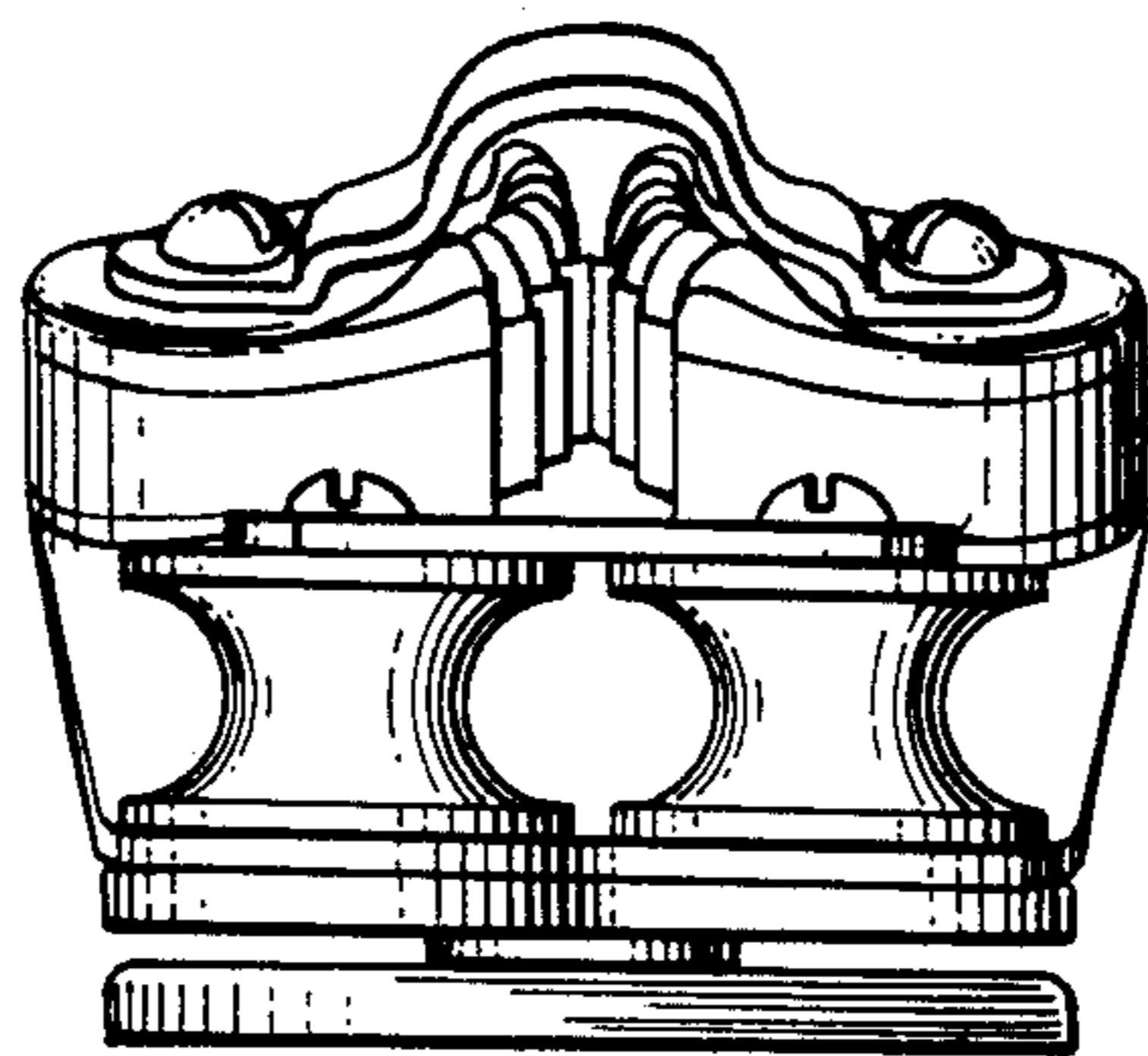
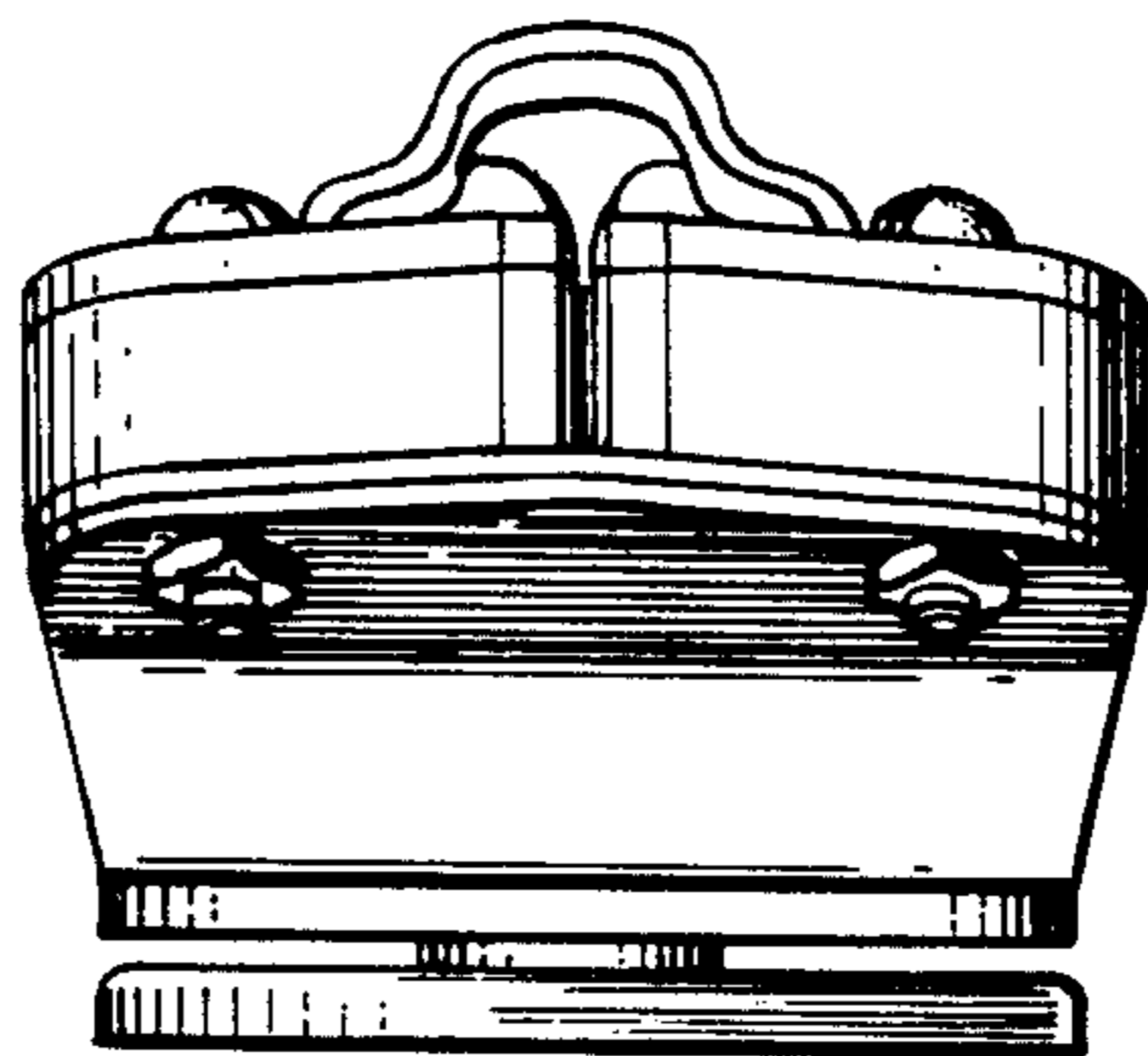

FIG. 3



**FIG. 4**



**FIG. 5**