

[54] **SPORT SHOE** 3,430,365 3/1969 Dee 36/114

[76] Inventor: **Morris L. Krome**, 9 Roland Mews,
Baltimore, Md. 21210

[**] Term: **14 Years**

[21] Appl. No.: **679,821**

[22] Filed: **Apr. 23, 1976**

[51] Int. Cl. **D2-04**

[52] U.S. Cl. **D2/310**

[58] Field of Search **D2/309-313,**
D2/319-321; 36/32 R, 113-114, 126, 128-129

OTHER PUBLICATIONS

Boot & Shoe Recorder— 10/15/66, p. 25— shoe at bot-
tom.

Boot & Shoe Recorder— 6/73, p. 18— shoe at top right.

Boot & Shoe Recorder— 9/1/65, p. 63— shoe "a" at top.

Primary Examiner—Nelson C. Holtje

Attorney, Agent, or Firm—Walter G. Finch

[57] **CLAIM**

The ornamental design for a sport shoe, as shown and described.

References Cited

U.S. PATENT DOCUMENTS

D. 201,864	8/1965	Smith	D2/320
D. 226,884	5/1973	Persson	D2/310
D. 236,559	9/1975	Senter	D2/310
D. 239,478	4/1976	Senter	D2/310
D. 239,479	4/1976	Senter	D2/310

DESCRIPTION

FIG. 1 is a top plan view of a sports shoe showing my new design;

FIG. 2 is a bottom plan view thereof;

FIG. 3 is a left side elevational view thereof;

FIG. 4 is a right side elevational view thereof; and

FIG. 5 is a rear elevational view thereof.

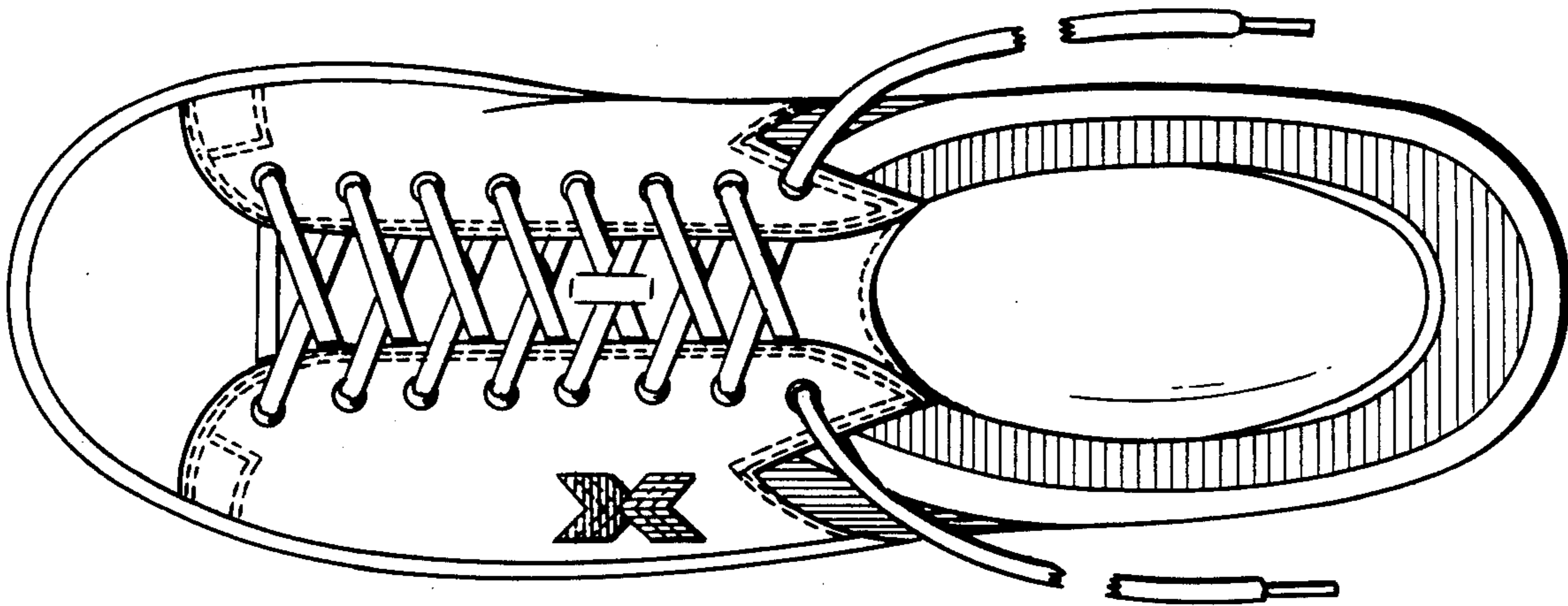

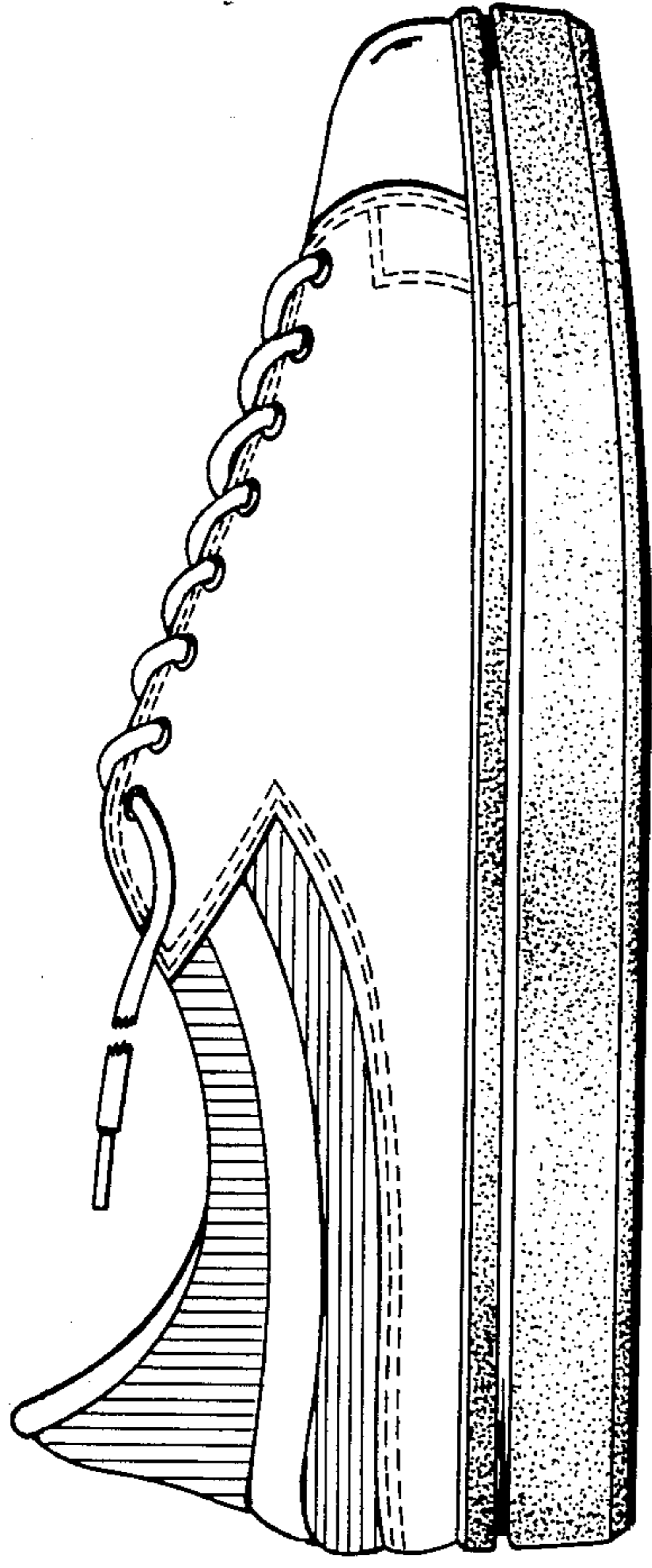

FIG. 3

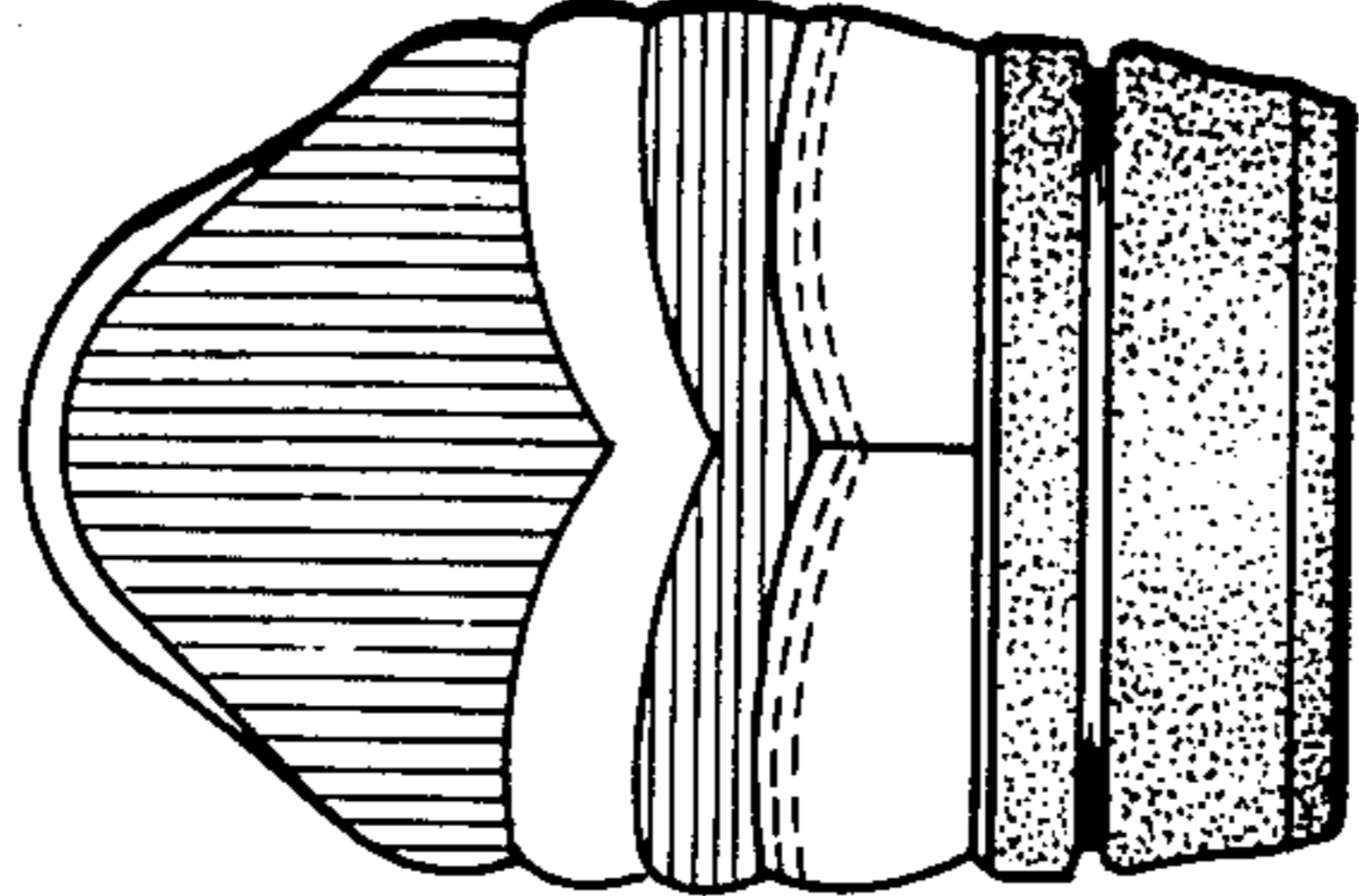

FIG. 5

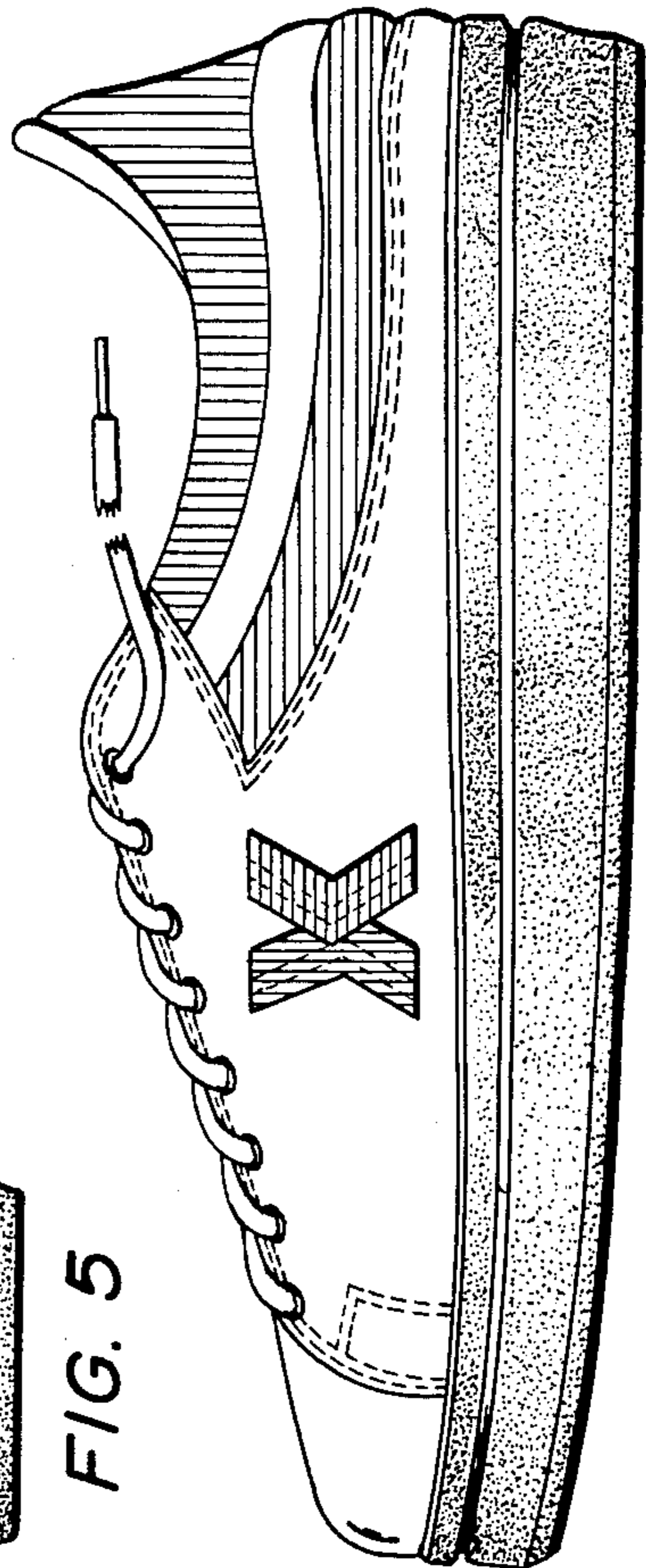

FIG. 4

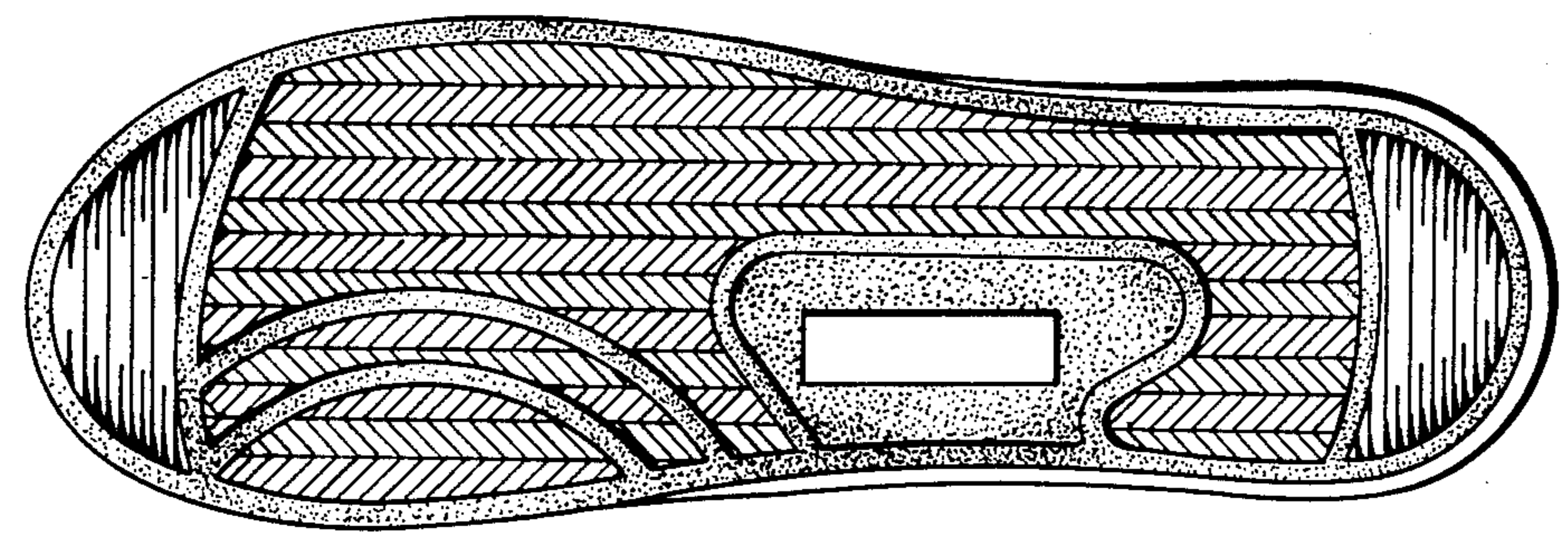

FIG. 2

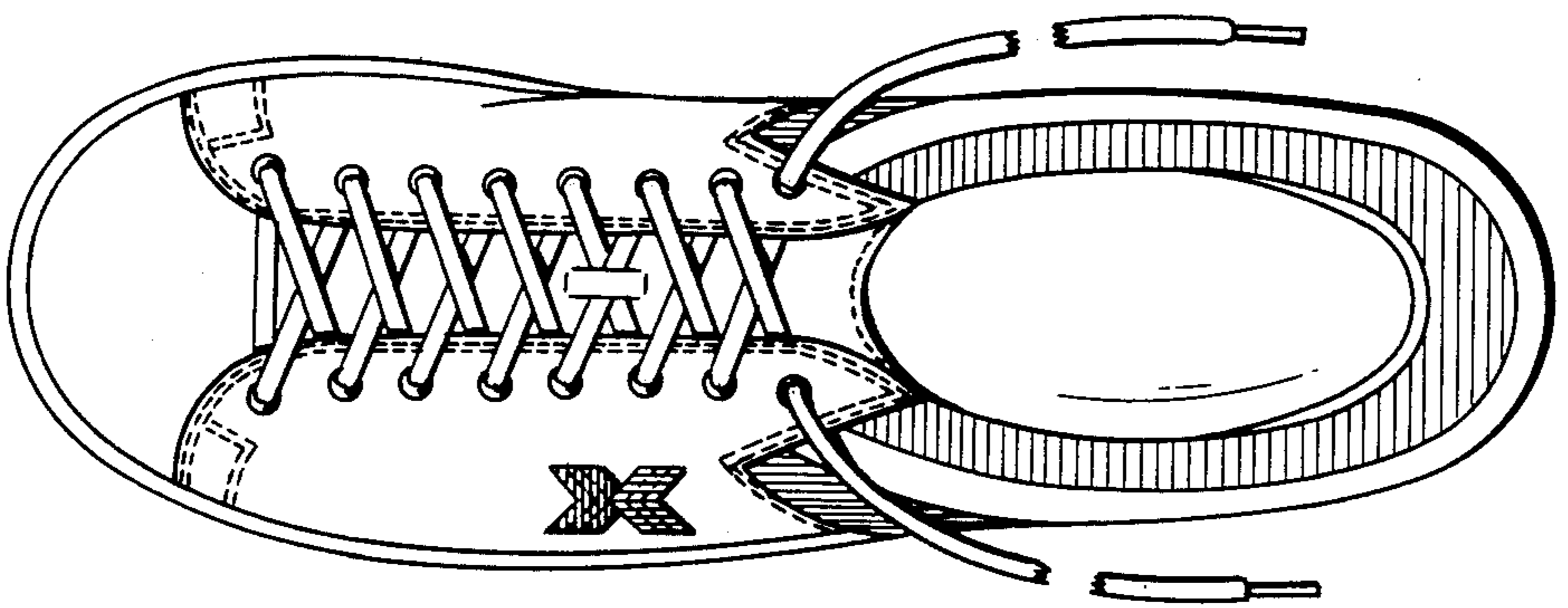

FIG. 1