

[54] INTERNAL COMBUSTION ENGINE

[75] Inventor: Clifford Brooks Stevens, Milwaukee, Wis.

[73] Assignee: Briggs & Stratton Corporation, Wauwatosa, Wis.

[**] Term: 14 Years

[21] Appl. No.: 736,853

[22] Filed: Oct. 29, 1976

[51] Int. Cl. D15-01

[52] U.S. Cl. D15/1

[58] Field of Search D15/1-4; 123/56 B, 56 BC, 56 BA, 41.66, 41.67, 41.7, 195 C, 198 E

[56] References Cited

U.S. PATENT DOCUMENTS

D. 213,476 3/1969 Lechtenberg et al. D15/1

Primary Examiner—Wallace R. Burke

Assistant Examiner—James M. Gandy

Attorney, Agent, or Firm—Ira Milton Jones

[57] CLAIM

The ornamental design for an internal combustion engine, as shown and described.

DESCRIPTION

FIG. 1 is a front perspective view of an internal combustion engine showing my new design;

FIG. 2 is a left front perspective view thereof;

FIG. 3 is a right front perspective view thereof;

FIG. 4 is a right side perspective view thereof, it being understood that the left side is a mirror image of the right side shown herein; and

FIG. 5 is a right rear perspective view thereof.

The broken lines in the drawing are for illustrative purposes only.

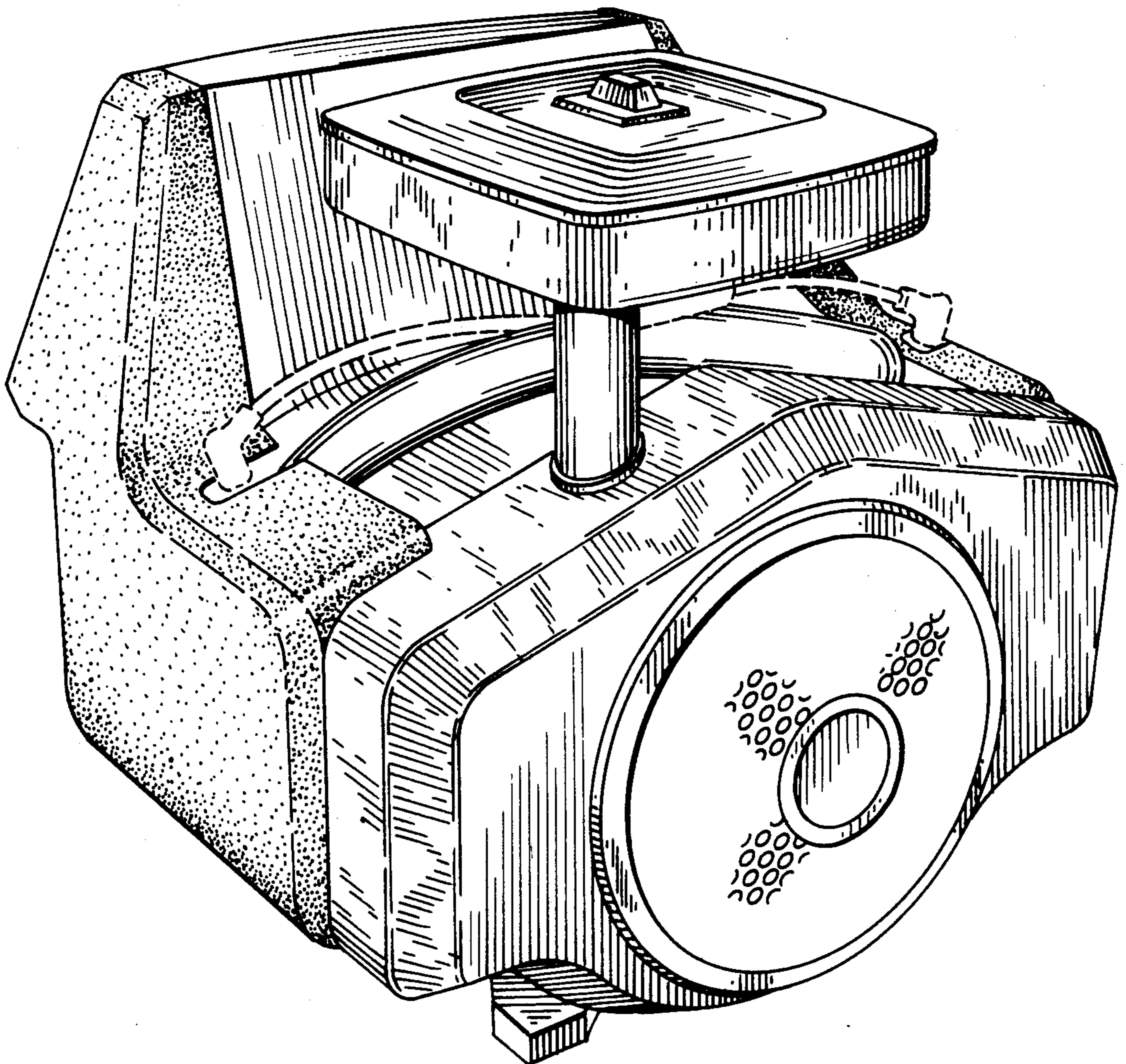

Fig. 1

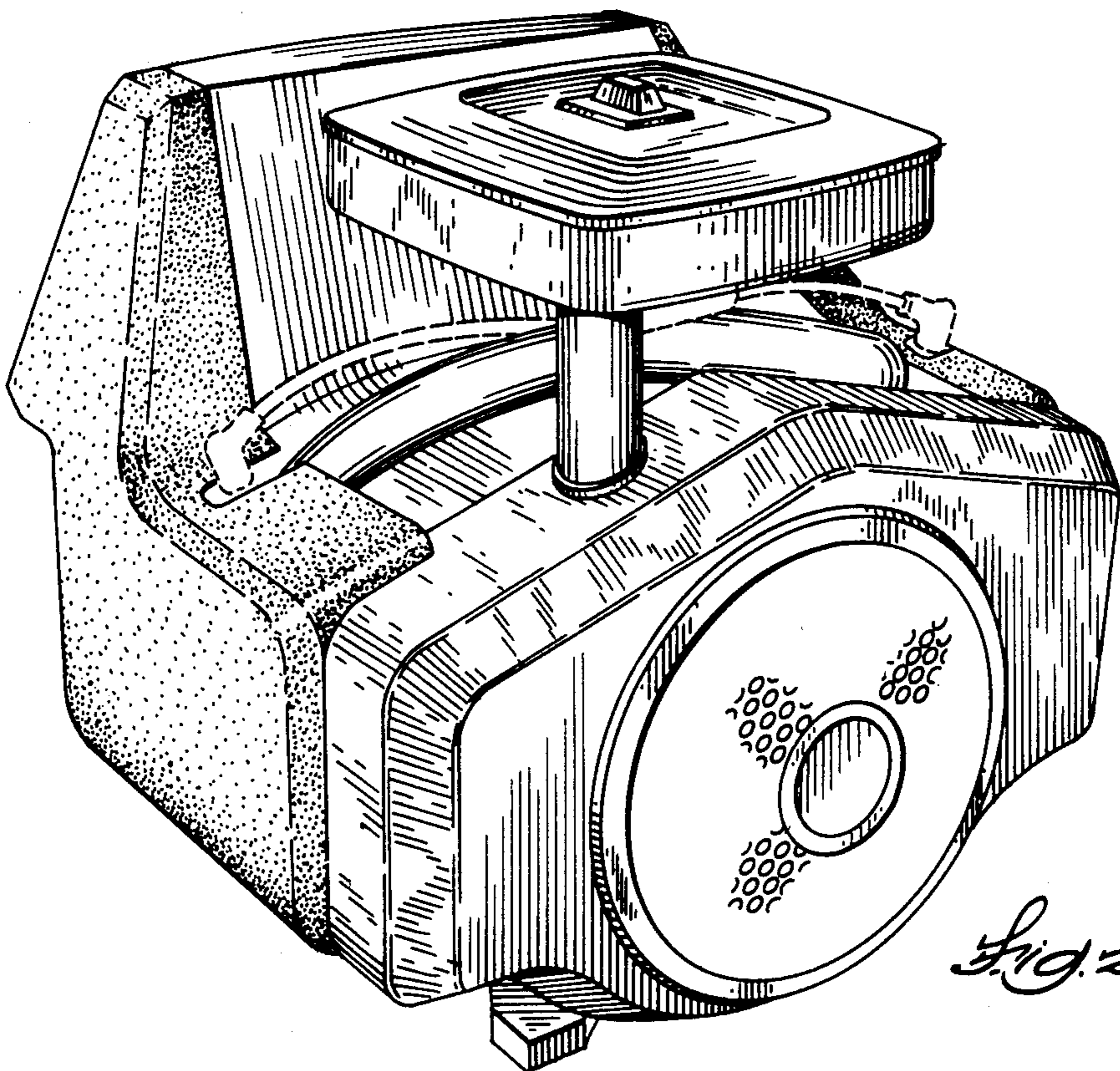
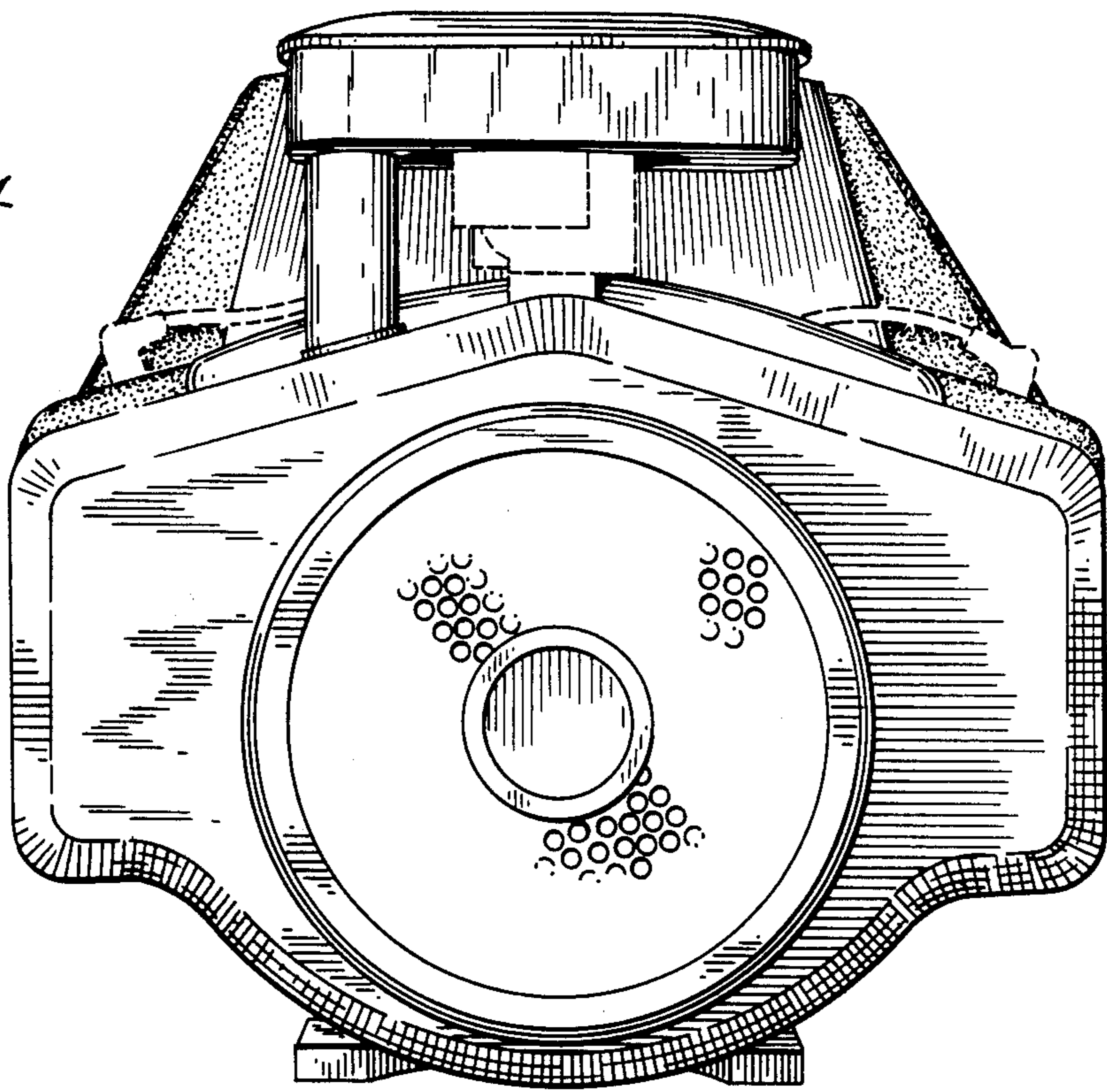

Fig. 2

Fig. 3

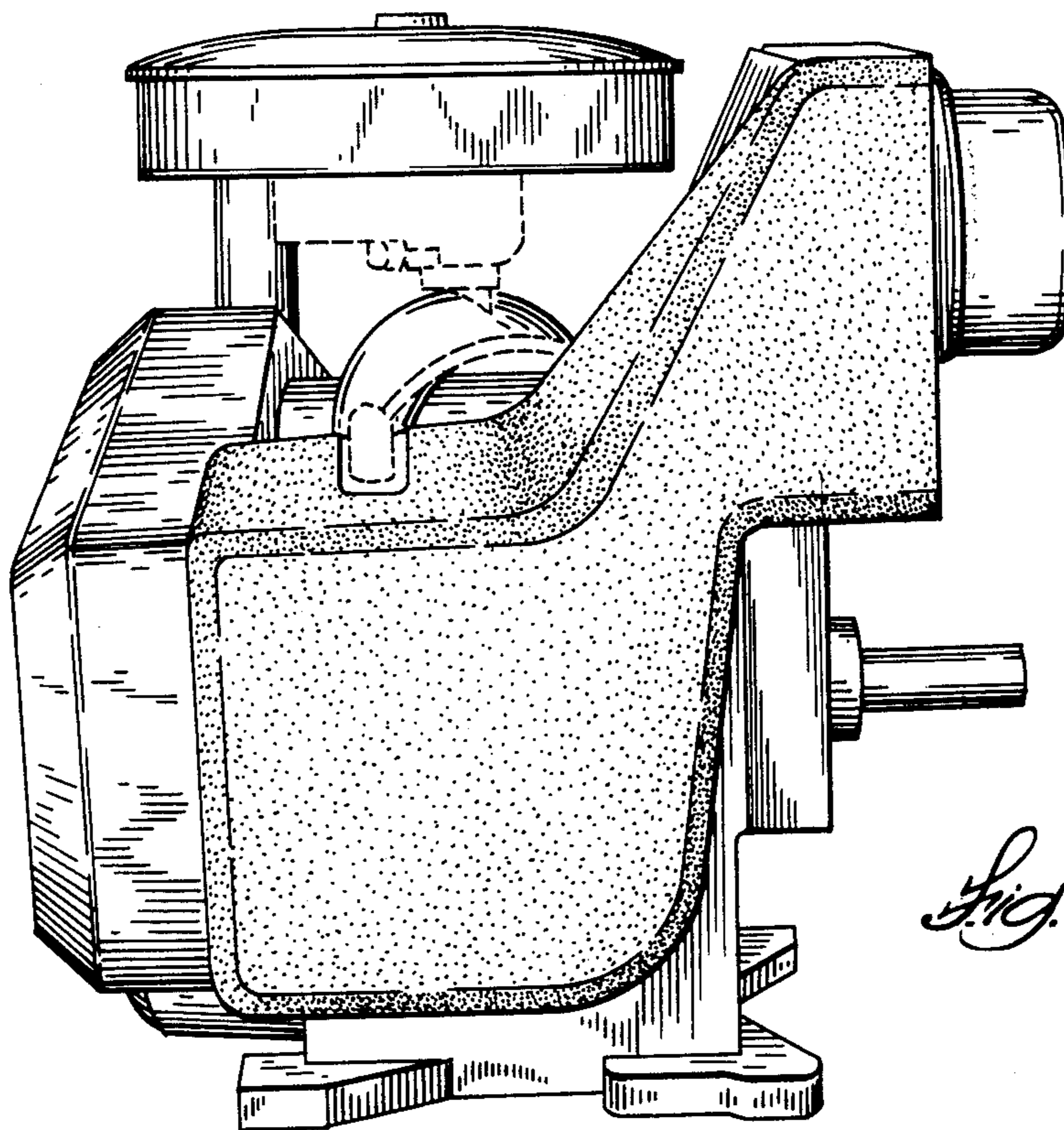
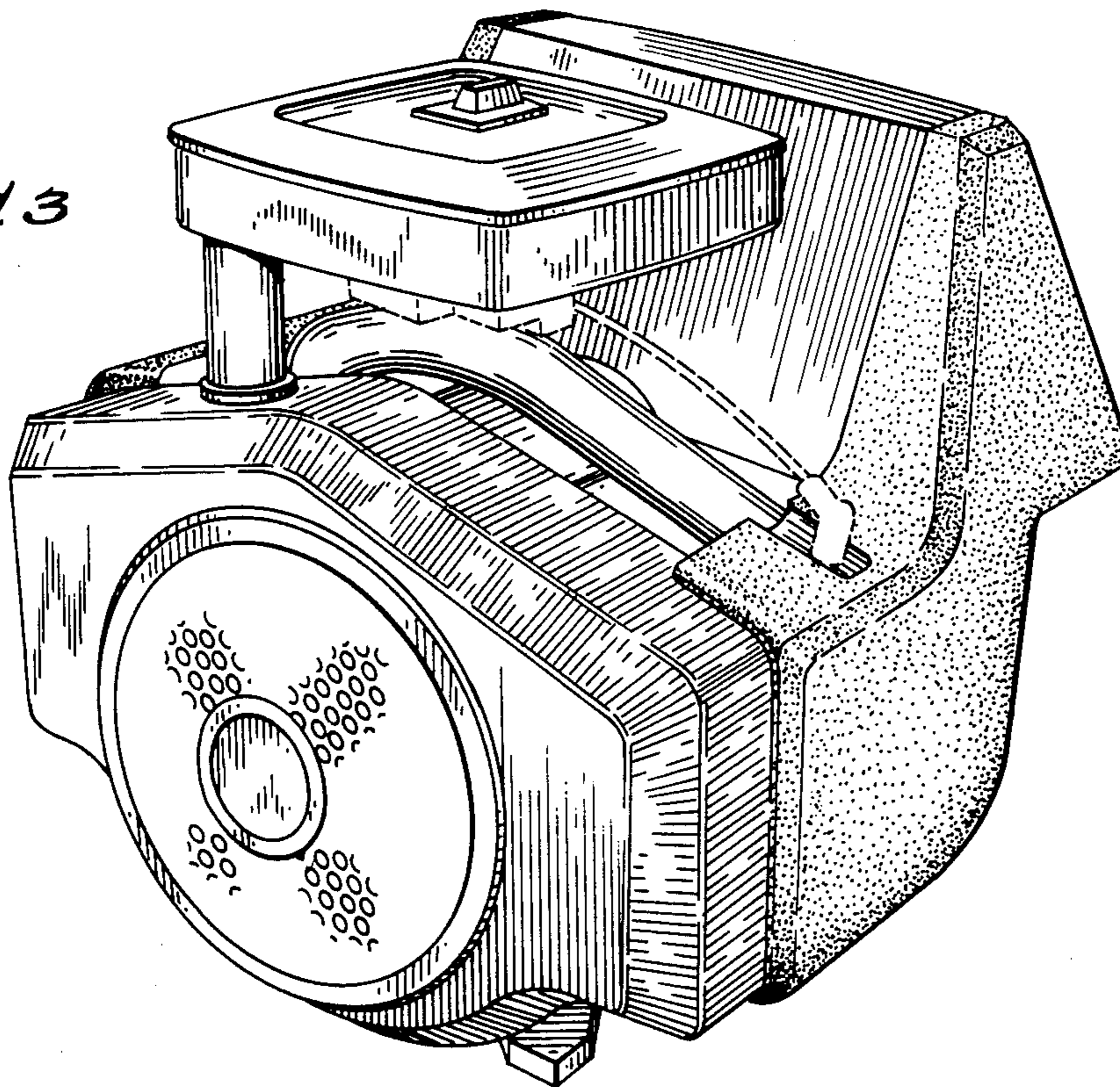

Fig. 4

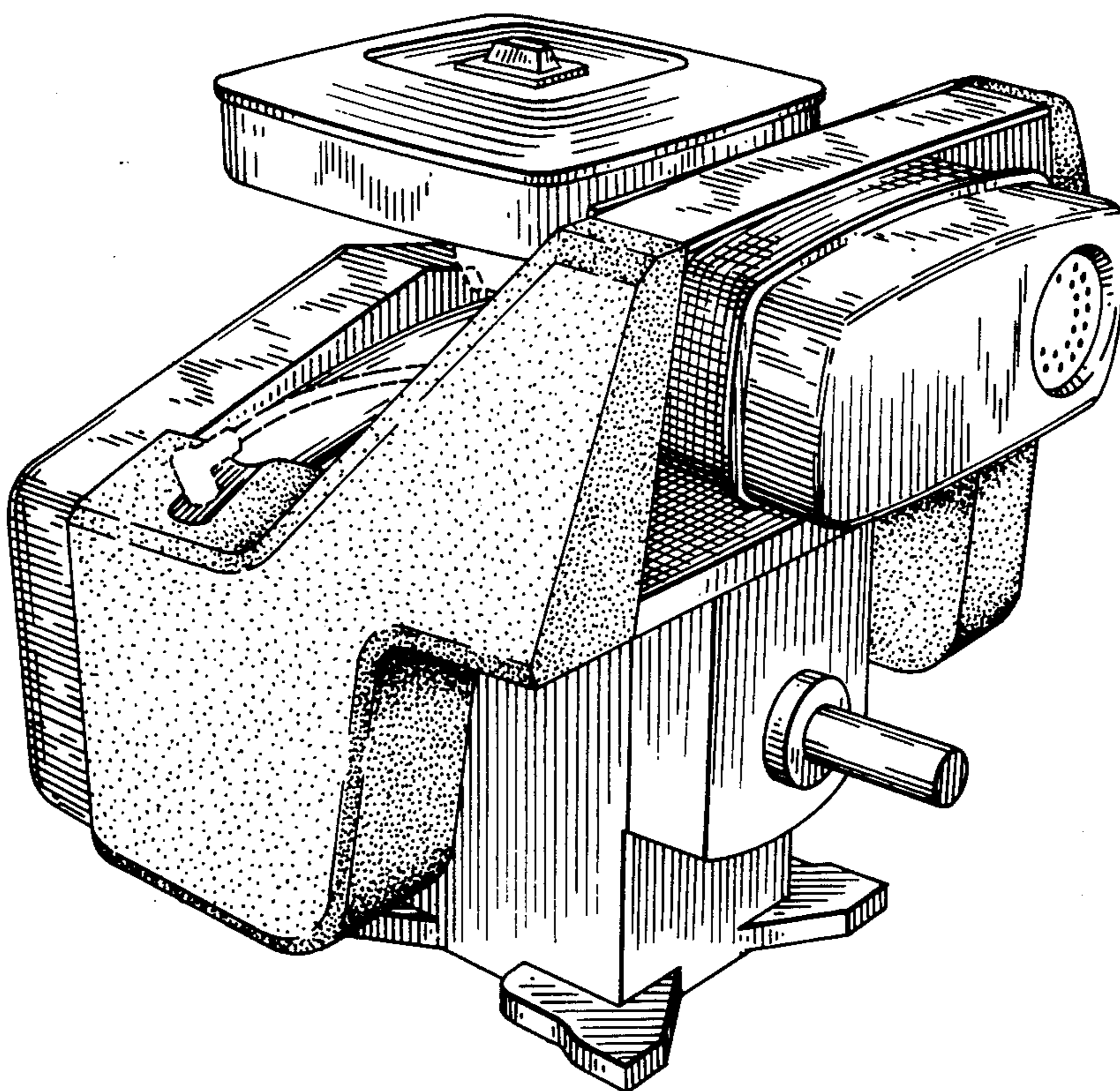

Fig. 5