

[54] SPORT SHOE

D. 240,371 7/1976 Shelly D2/309
3,430,365 3/1969 Dee 36/114

[76] Inventor: Morris L. Krome, 9 Roland Mews,
Baltimore, Md. 21210

OTHER PUBLICATIONS

Boot & Shoe Recorder— 4/74, p. 13— Shoe at top.
Recreation Management— 5/70, p. 9— Shoe at top.

[**] Term: 14 Years

Primary Examiner—Nelson C. Holtje
Attorney, Agent, or Firm—Walter G. Finch

[21] Appl. No.: 680,974

[22] Filed: Apr. 28, 1976

[57] CLAIM

[51] Int. Cl. D2-04

[52] U.S. Cl. D2/310

[58] Field of Search D2/309-313,
D2/319-321; 36/32 R, 113-114, 126, 128-129

The ornamental design for a sport shoe, as shown and described.

DESCRIPTION

[56] References Cited

U.S. PATENT DOCUMENTS

D. 201,864 8/1965 Smith D2/320
D. 226,884 5/1973 Persson D2/310
D. 236,559 9/1975 Senter D2/310

FIG. 1 is a top plan view of a sports shoe showing my new design;

FIG. 2 is a bottom plan view thereof;

FIG. 3 is a left side elevational view thereof;

FIG. 4 is a right side elevational view thereof; and

FIG. 5 is a rear elevational view thereof.

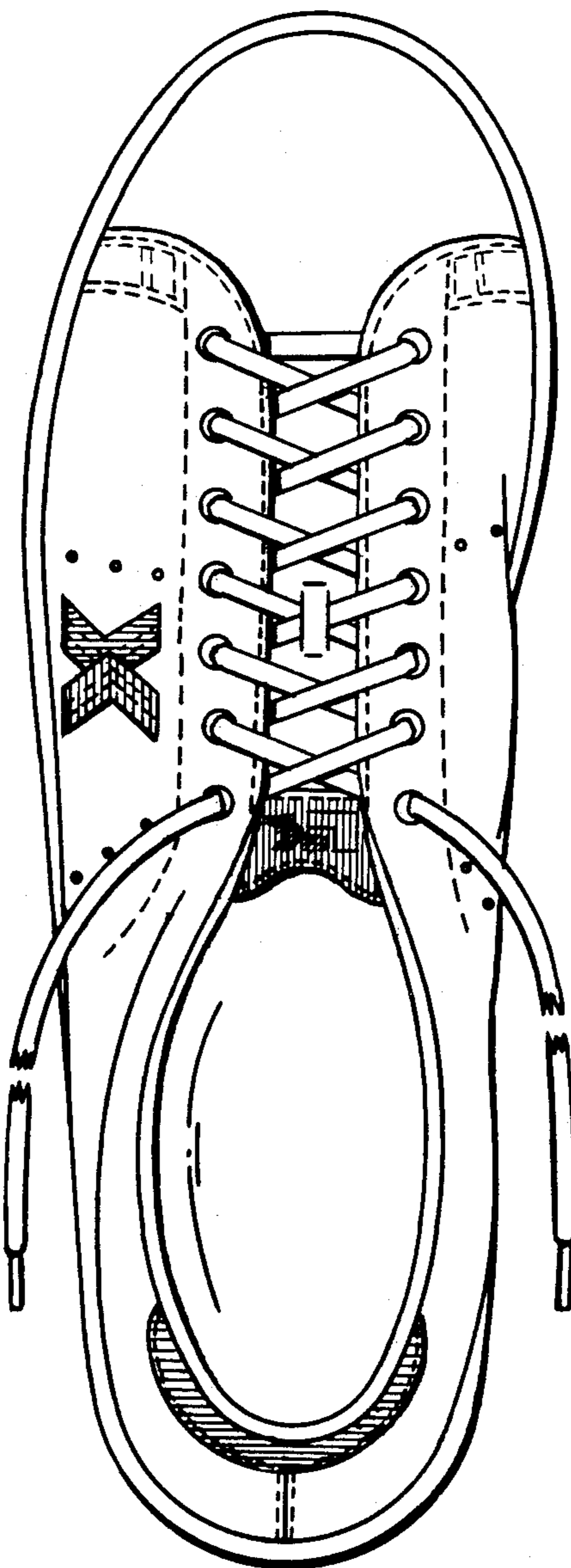

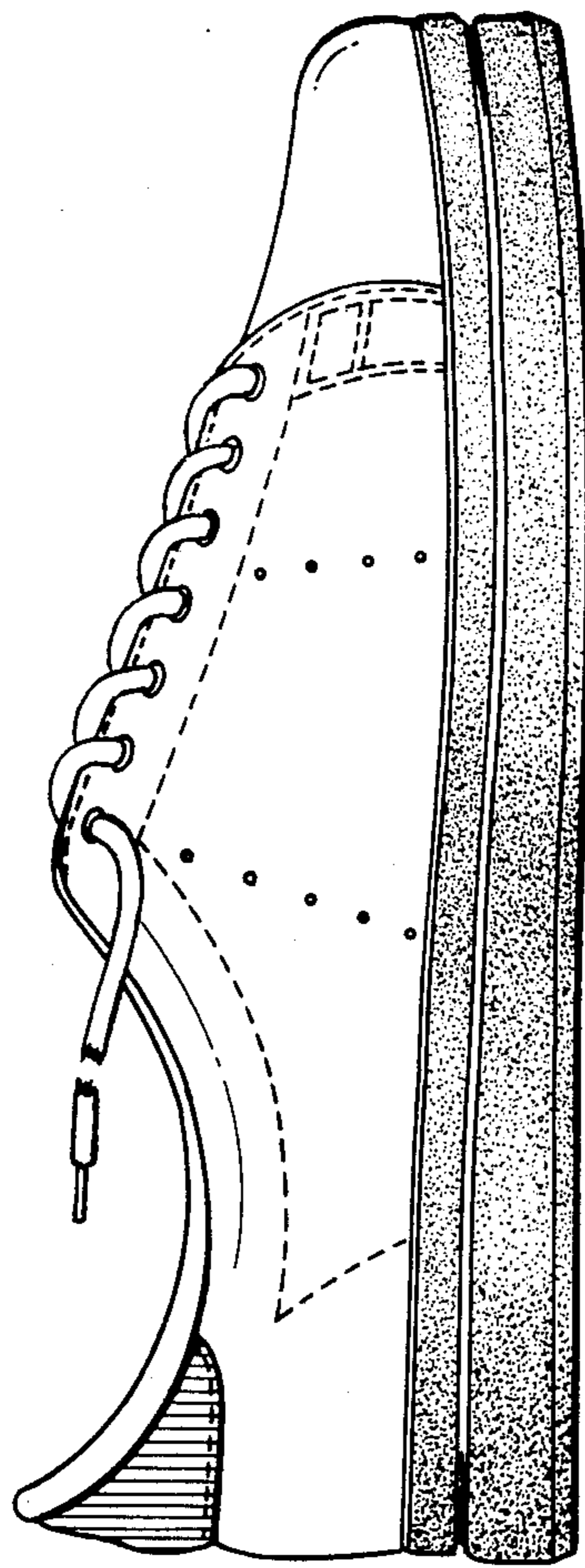

FIG. 3

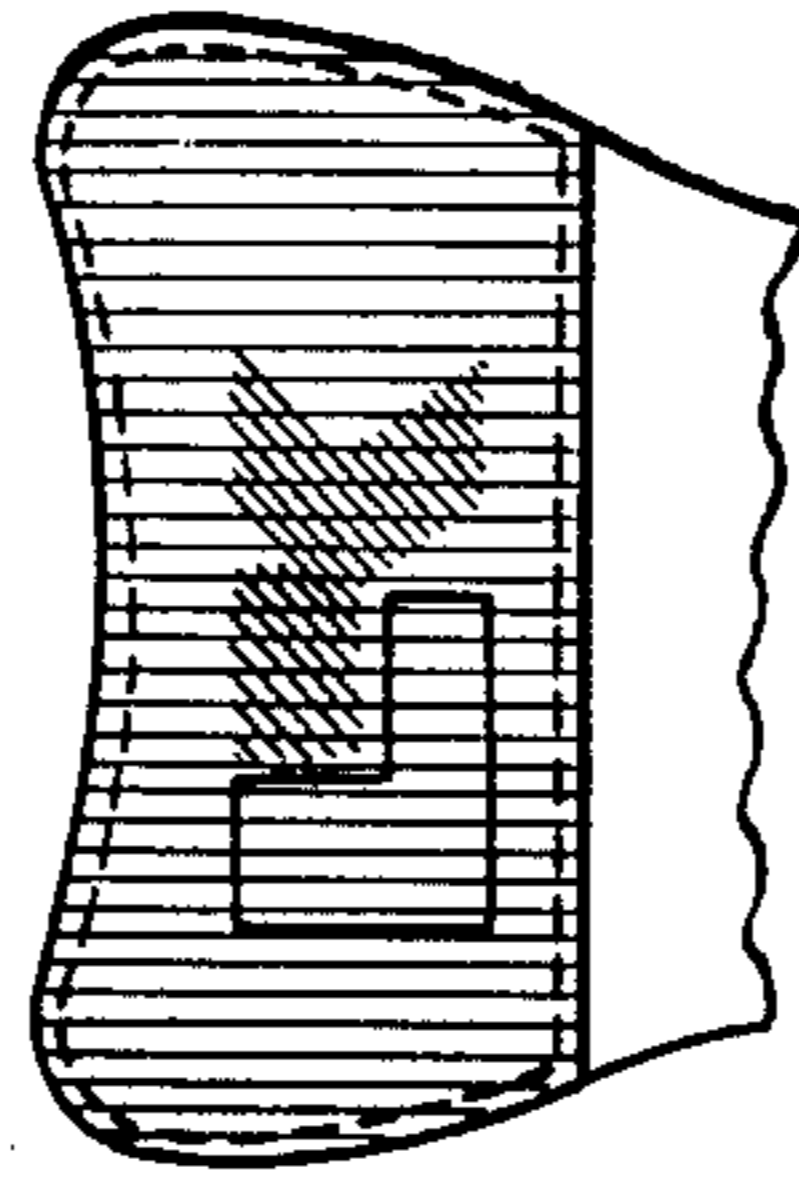

FIG. 6

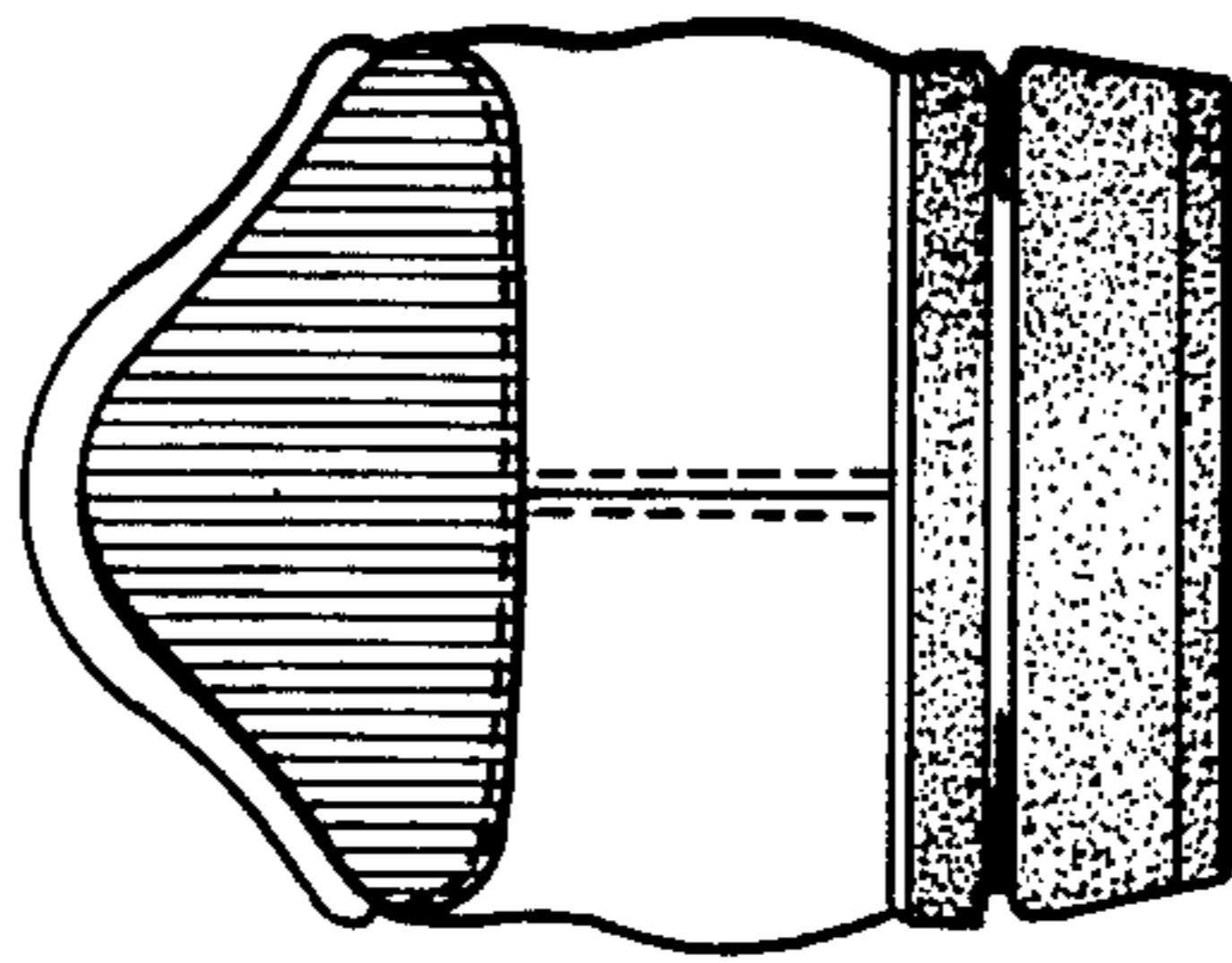

FIG. 5

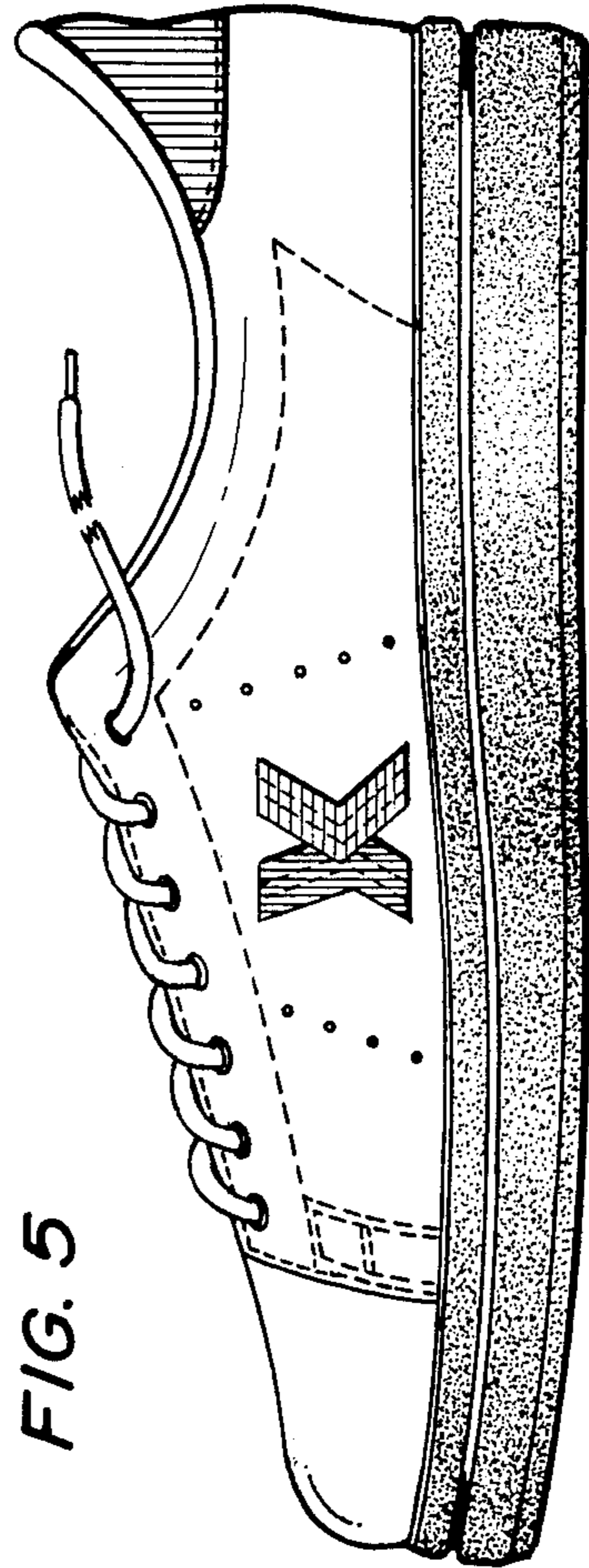

FIG. 4

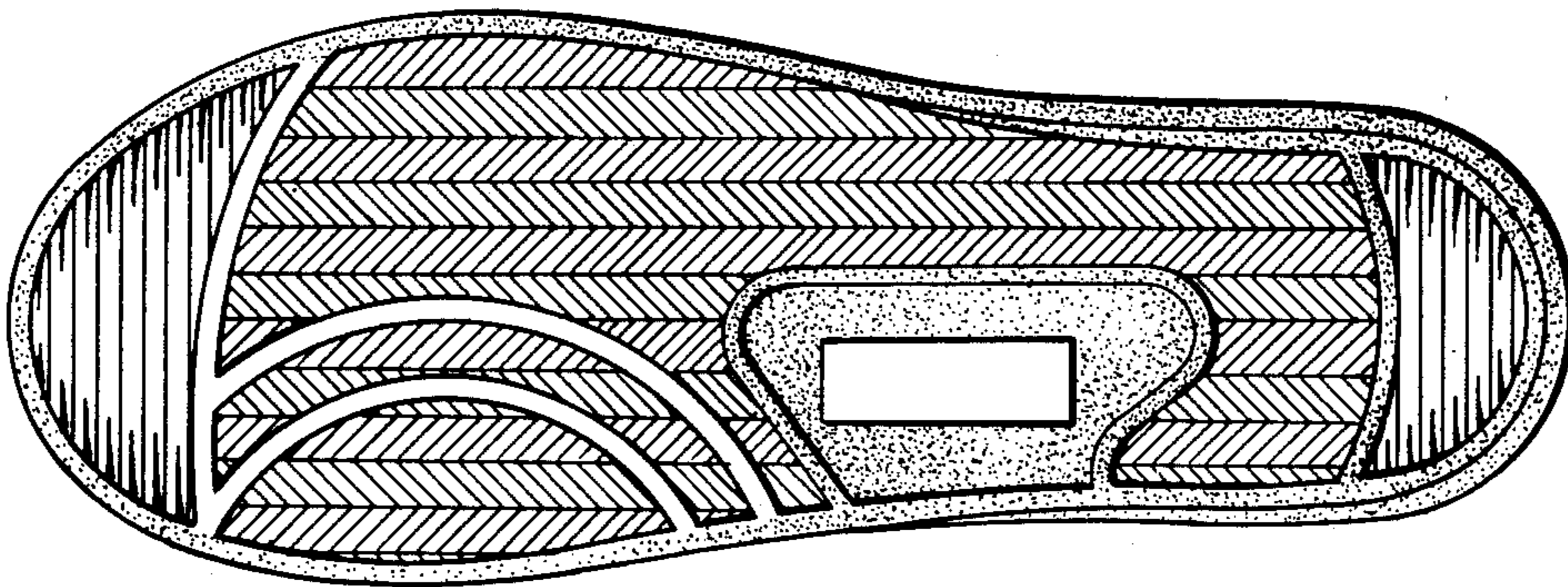

FIG. 2

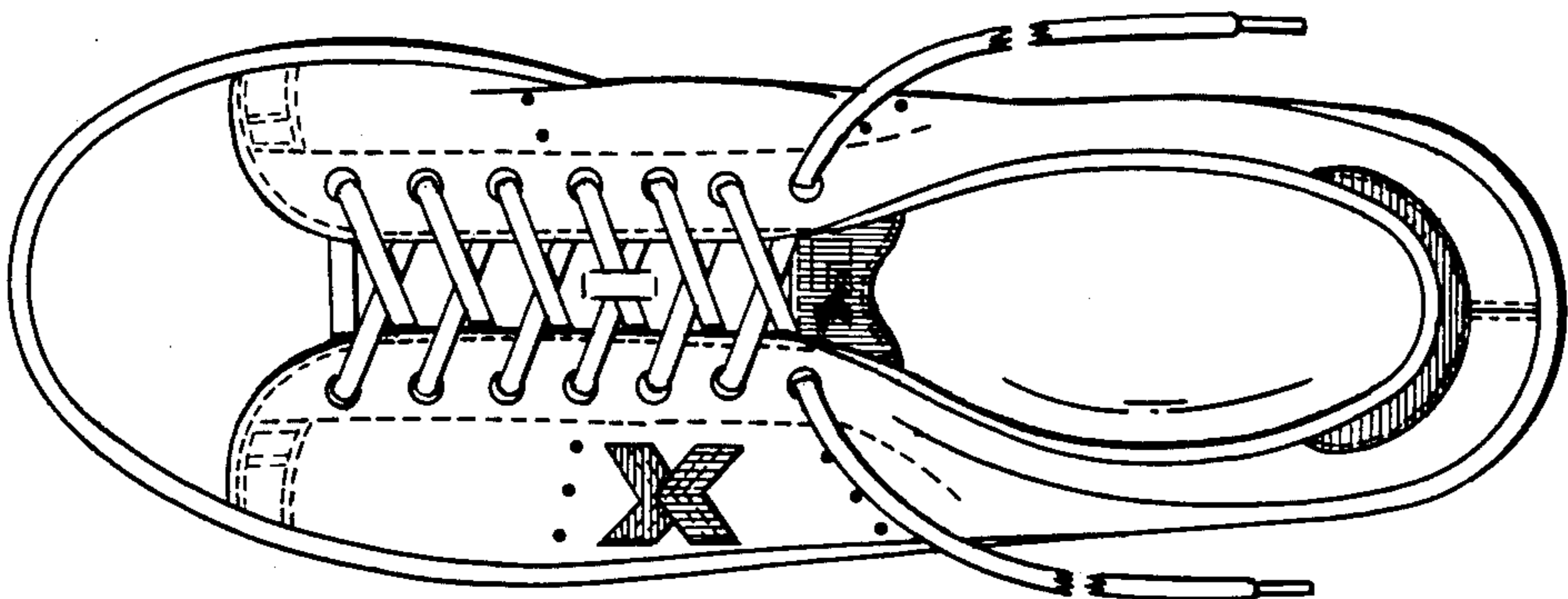

FIG. 1