

[54] TOY CLOWN DOLL HAVING TWO FACES

[56]

References Cited

U.S. PATENT DOCUMENTS

[76] Inventor: Josephine I. Cantalupo, 515 Gregory Ave., Passaic, N.J. 07055

D. 116,826 9/1939 Jay D34/4 A
D. 143,631 1/1946 Thompson D34/4 A
D. 203,278 12/1965 Levy D34/4 R

[**] Term: 14 Years

Primary Examiner—Melvin B. Feifer
Attorney, Agent, or Firm—Mel K. Silverman

[21] Appl. No.: 597,718

[57] CLAIM

The ornamental design for a toy clown doll having two faces, essentially as shown and described.

[22] Filed: July 21, 1975

DESCRIPTION

[51] Int. Cl. D21—01
[52] U.S. Cl. D34/4 A
[58] Field of Search D34/4 A, 4 R; 46/153

FIG. 1 is an elevational view of a toy clown doll having two faces showing my new design;
FIG. 2 is a rear elevational view thereof;
FIG. 3 is an edge view thereof.

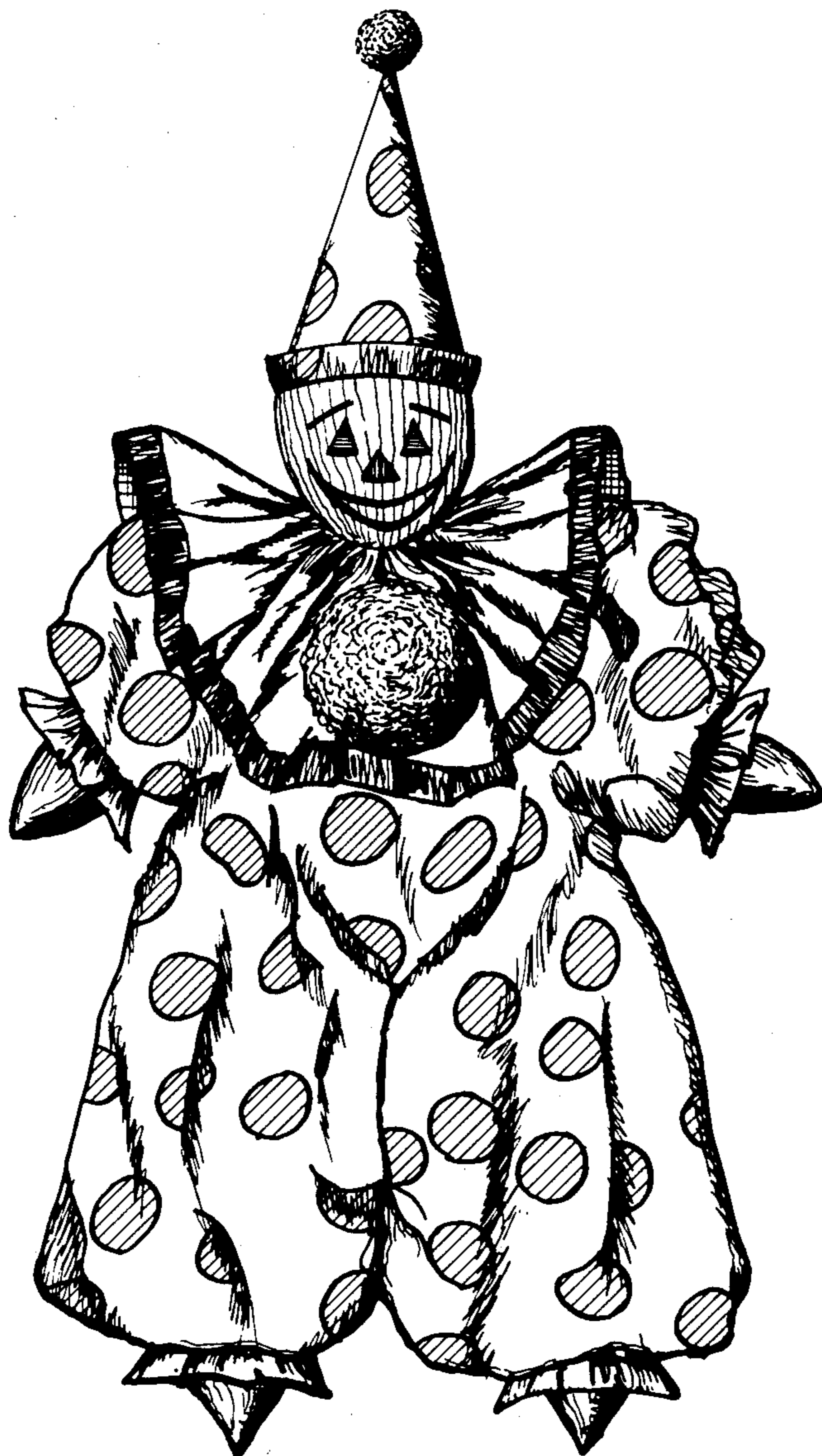

FIG. 1



FIG. 2

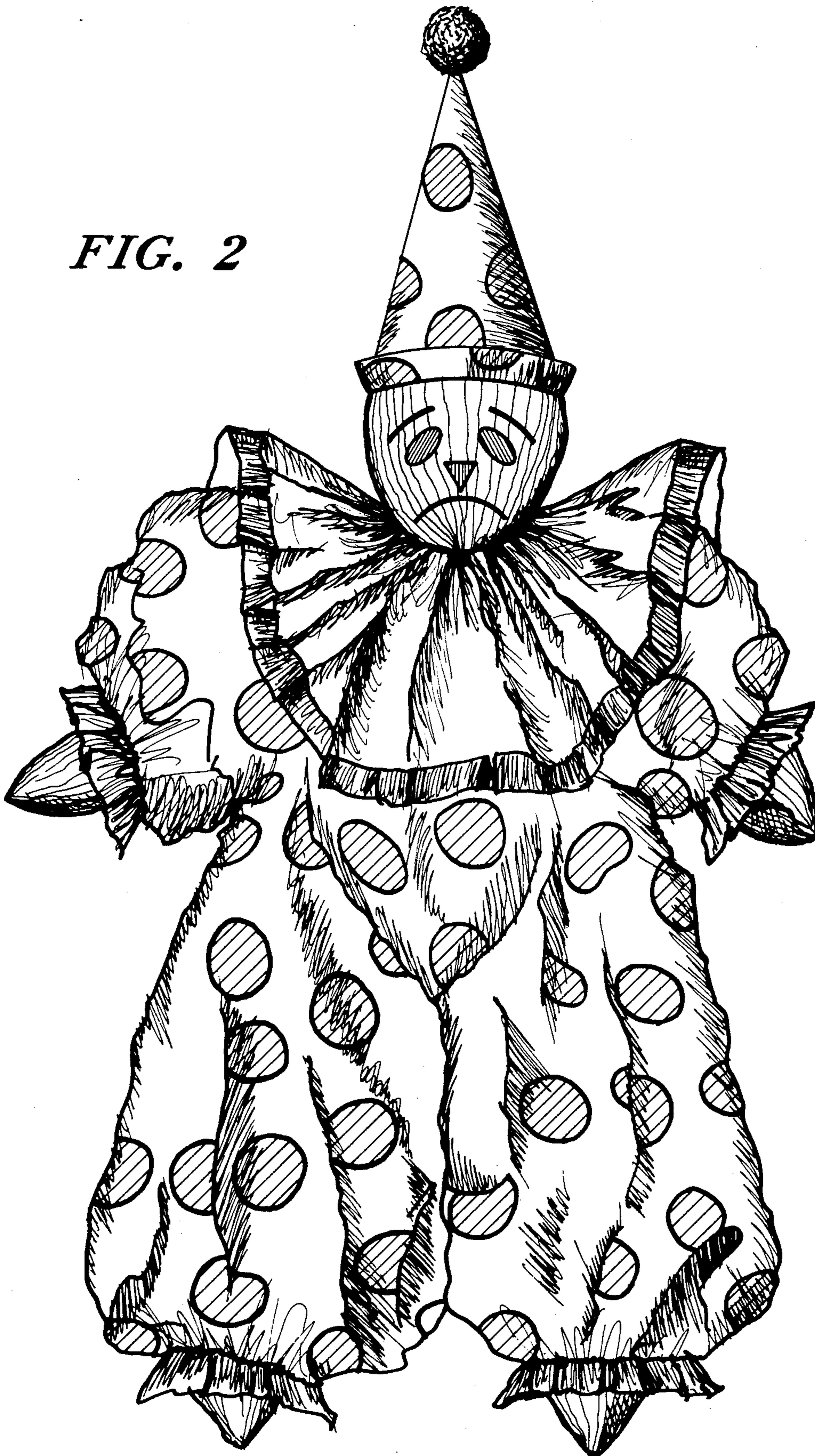



FIG 3