

[54] MODEM-CONTROL ACCESS PANEL

[75] Inventors: John S. Ebner, Boca Raton; Sheldon Steinman, Miramar; Frederick W. Haase, Palm Springs North, all of Fla.

[73] Assignee: Milgo Electronics Corporation, Miami, Fla.

[**] Term: 14 Years

[21] Appl. No.: 723,460

[22] Filed: Sept. 15, 1976

[51] Int. Cl. D13-03

[52] U.S. Cl. D13/35

[58] Field of Search D13/32-38, D13/40, 41; 174/50; 200/157, 293, 294, 295, 297; 361/331, 332, 333, 334, 335, 342, 343, 344, 346, 347, 356, 358, 359, 380, 390, 392

[56] References Cited

U.S. PATENT DOCUMENTS

D. 196,303	9/1963	Bluhm	D13/40
3,022,448	2/1962	Mason	361/392
3,808,509	4/1974	Frazier	361/356

Primary Examiner—Susan J. Lucas
Attorney, Agent, or Firm—Harold L. Jackson

[57] CLAIM

The ornamental design for a modem-control access panel, substantially as shown and described.

DESCRIPTION

FIG. 1 is a front view of the modem-control access panel showing our new design;
FIG. 2 is a rear view of the modem-control access panel;
FIG. 3 is a side view of the modem-control access panel;
FIG. 4 is a cross-sectional view taken on line 4—4 of FIG. 1.

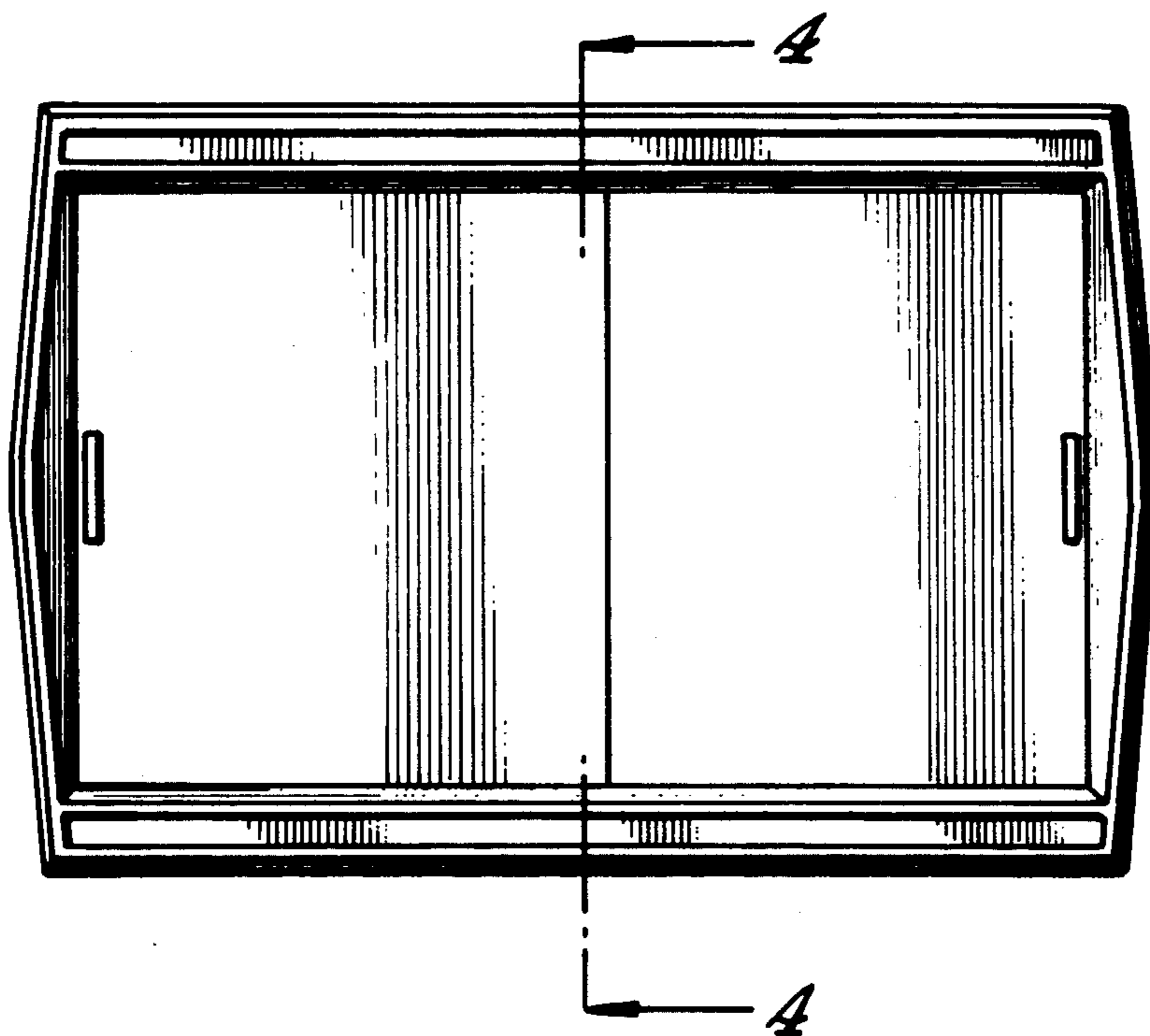

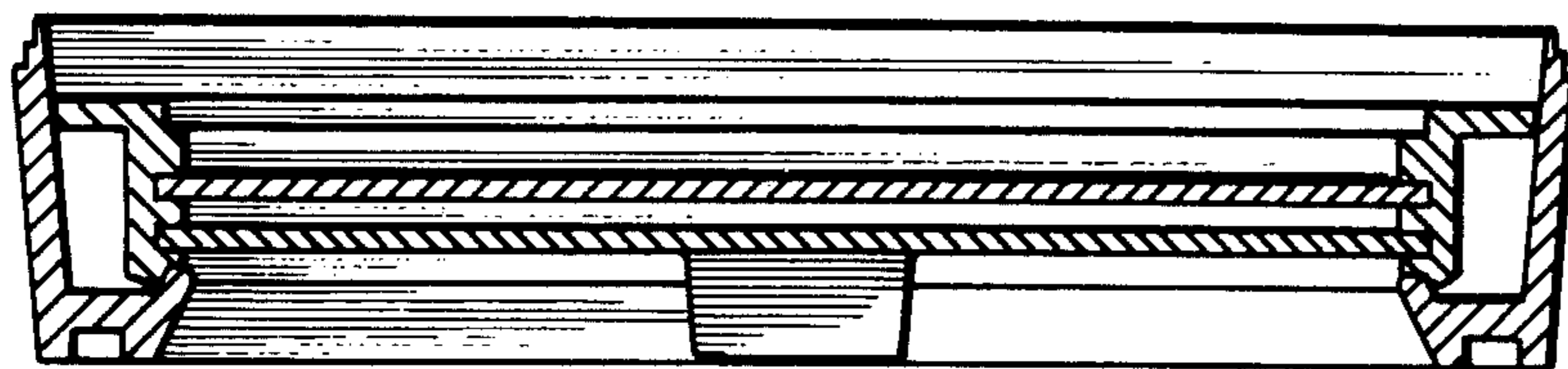

FIG. 4-

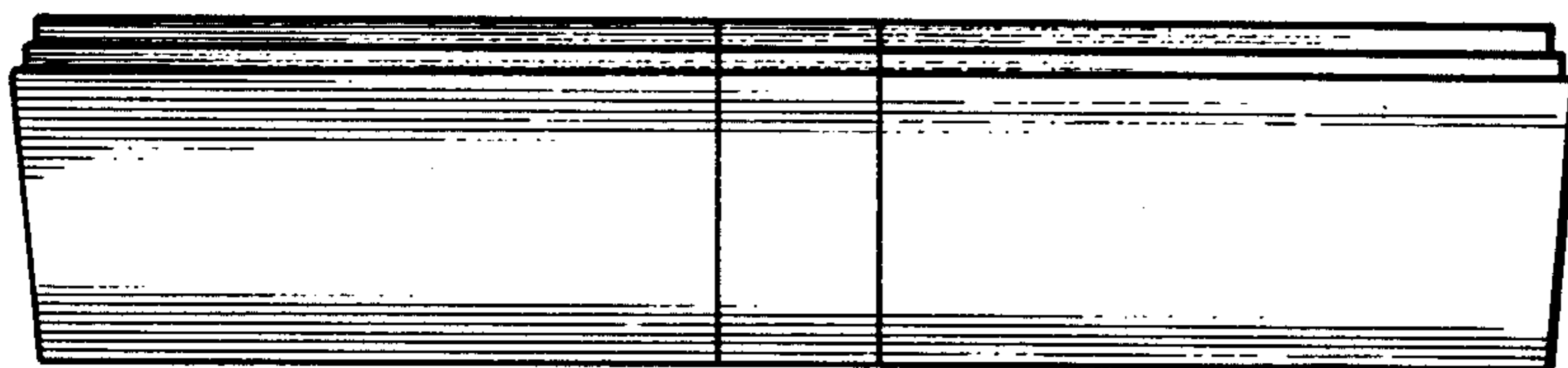

FIG. 3-

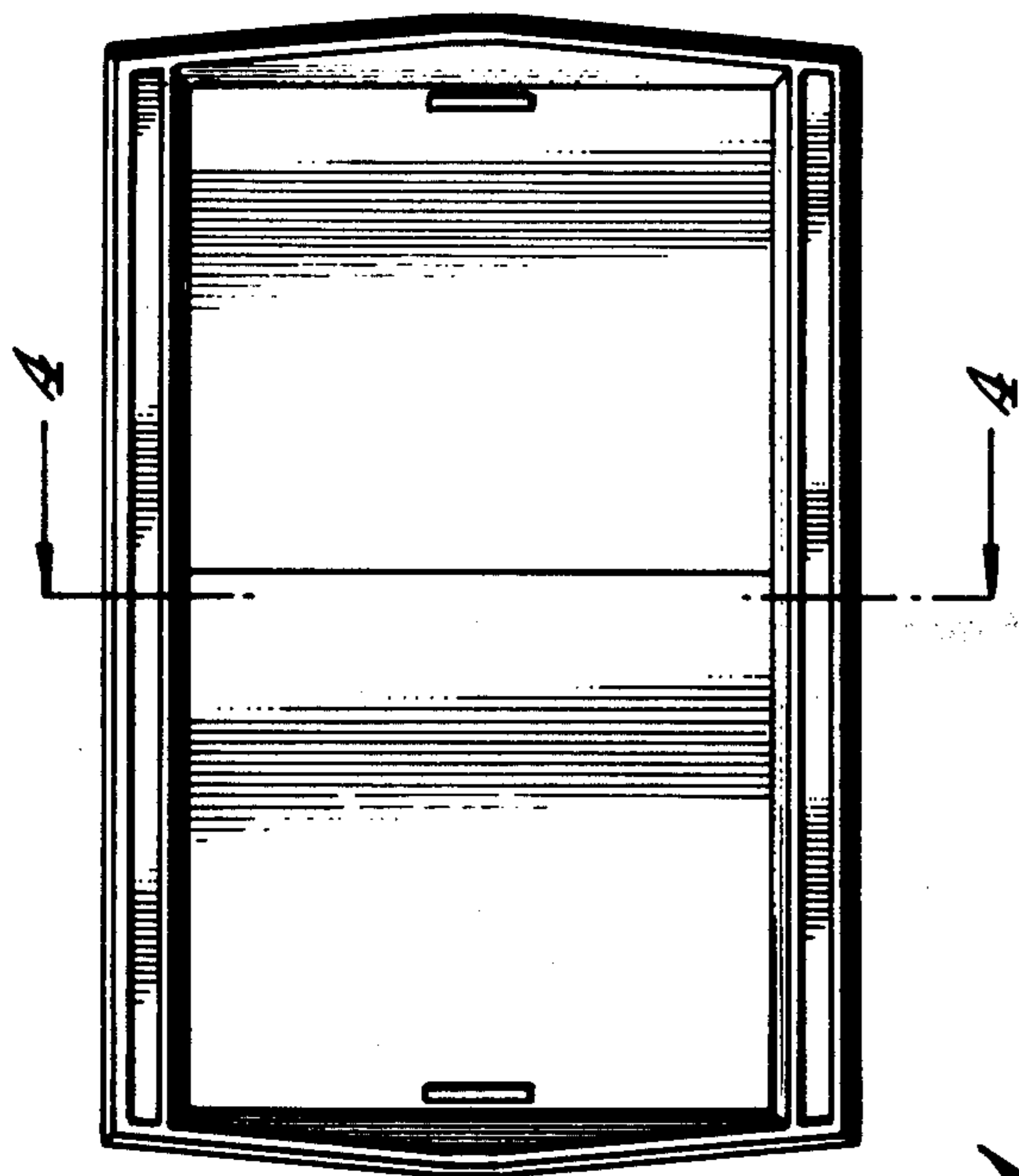

FIG. 1-

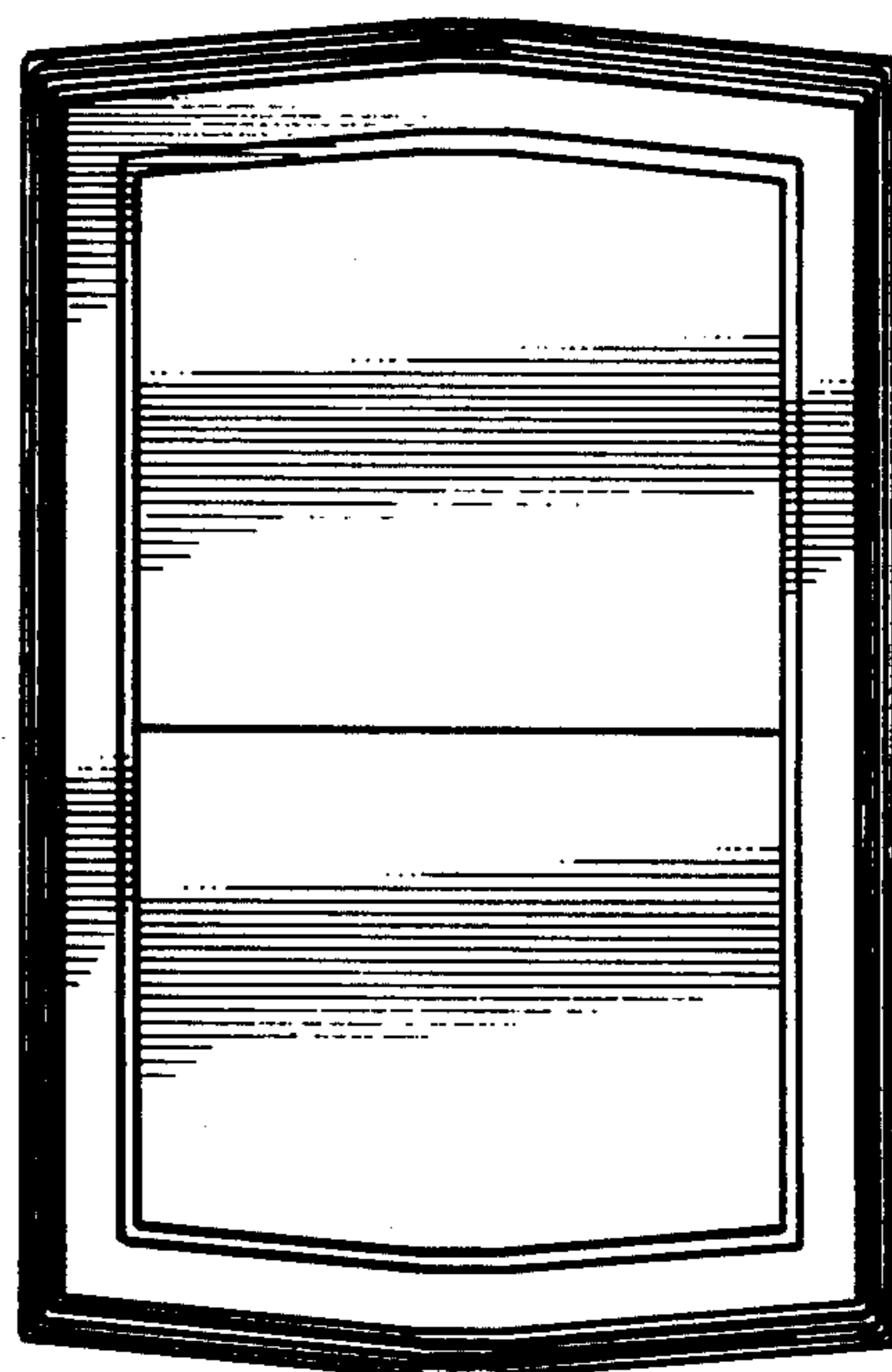

FIG. 2-