

[54] TIRE

[75] Inventor: Jean-Claude Peron, Greenville, S.C.

[73] Assignee: Compagnie Generale des Etablissements Michelin, Clermont-Ferrand, France

[**] Term: 14 Years

[21] Appl. No.: 759,637

[22] Filed: Jan. 17, 1977

[51] Int. Cl. D12-15

[52] U.S. Cl. D12/147

[58] Field of Search D12/134, 136, 137, 141-143, D12/145-151; 152/209 R, 209 A, 209 WT, 209 D

[56]

References Cited

U.S. PATENT DOCUMENTS

D. 243,942 4/1977 Verdier D12/146

Primary Examiner—Wallace R. Burke

Assistant Examiner—James M. Gandy

Attorney, Agent, or Firm—Granville M. Brumbaugh

[57]

CLAIM

The ornamental design for a tire, substantially as shown and described.

DESCRIPTION

FIG. 1 is a perspective view of a tire showing my new design, it being understood that the tread pattern is repeated throughout the circumference of the tire as shown schematically by solid lines, the opposite side being substantially the same as that shown; and FIG. 2 is a slightly enlarged front elevational view thereof.

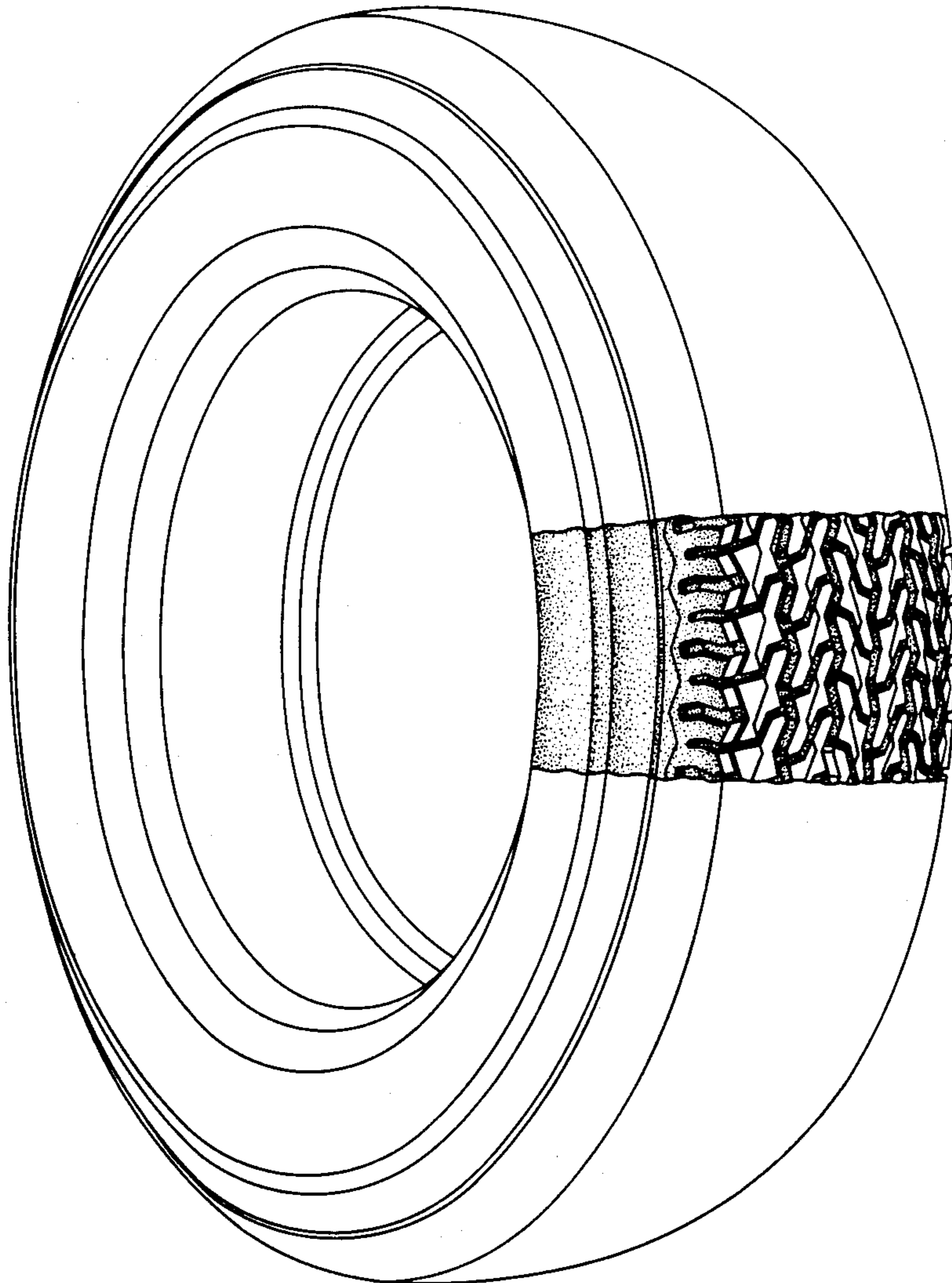

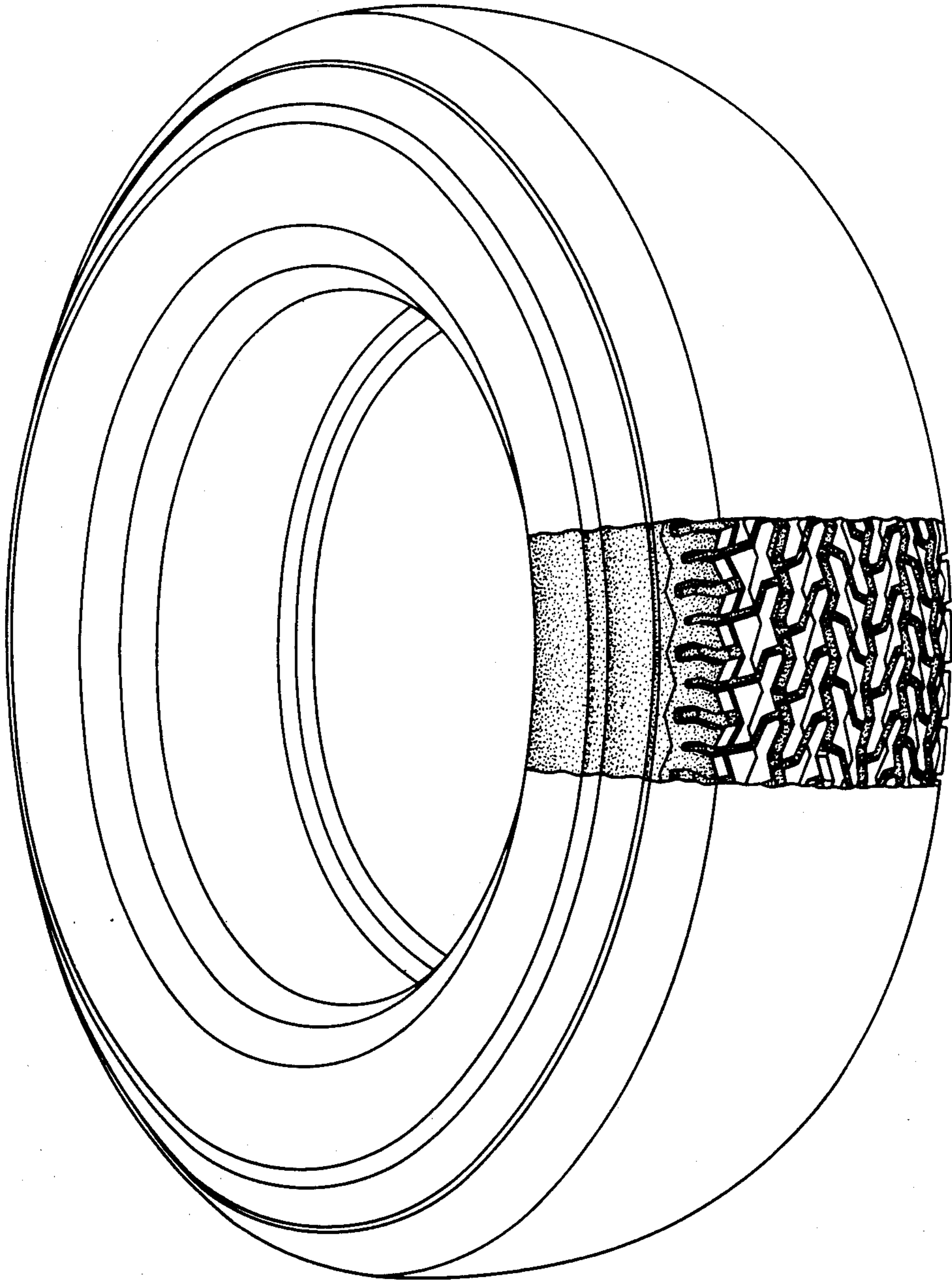

FIG. 1

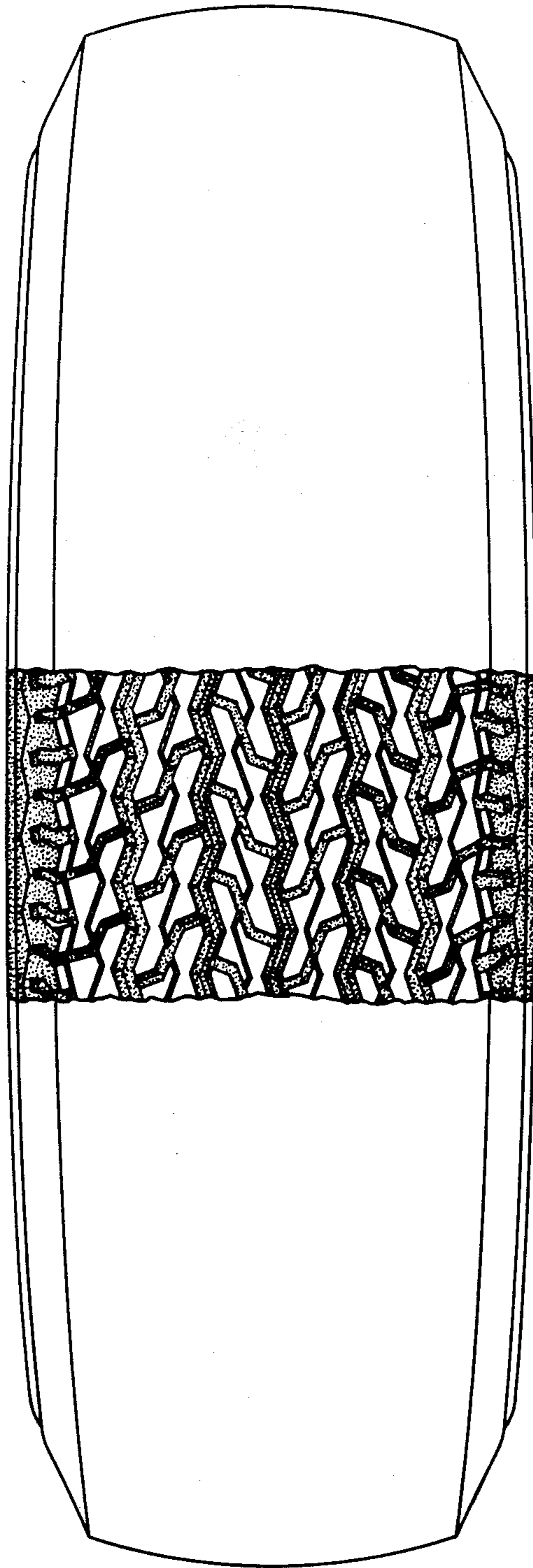

FIG. 2