

[54] IGNITION ANALYZER

[75] Inventor: Edwin L. Schwartz, Los Angeles, Calif.

[73] Assignee: Rite Autotronics Corporation, Los Angeles, Calif.

[**] Term: 14 Years

[21] Appl. No.: 620,038

[22] Filed: Oct. 6, 1975

[51] Int. Cl. D10-04

[52] U.S. Cl. D10/78

[58] Field of Search D10/46, 47, 57, 75, D10/77, 78, 80, 81, 102, 103; 324/15-18, 156; 73/119, 431

[56] References Cited

U.S. PATENT DOCUMENTS

D. 240,609	7/1976	Schwartz	D10/78
2,938,161	5/1960	Schafer	324/15
3,521,156	7/1970	Mueller	324/15
3,781,656	12/1973	Glew	324/16 R
3,968,539	7/1976	Schwartz	73/431

Primary Examiner—Nelson C. Holtje
Attorney, Agent, or Firm—Robert E. Geauque

[57] CLAIM

The ornamental design for an ignition analyzer, substantially as shown and described.

DESCRIPTION

FIG. 1 is a front elevational view of an ignition analyzer showing my new design;
FIG. 2 is a right side elevational view thereof, the left side being a mirror image thereto;
FIG. 3 is a rear elevational view thereof;
FIG. 4 is a top plan view thereof;
FIG. 5 is a bottom plan view thereof;
FIG. 6 is a front elevational view thereof with the handle in a fully extended position;
FIG. 7 is a right side elevational view of FIG. 6, the left side being a mirror image thereto;
FIG. 8 is a top plan view of FIG. 6;
FIG. 9 is a bottom plan view of FIG. 6;
FIG. 10 is a rear elevational view of FIG. 6;
FIG. 11 is a right side elevational view of FIG. 6 in a sitting position; and
FIG. 12 is a right side elevational view of FIG. 6 in another sitting position.

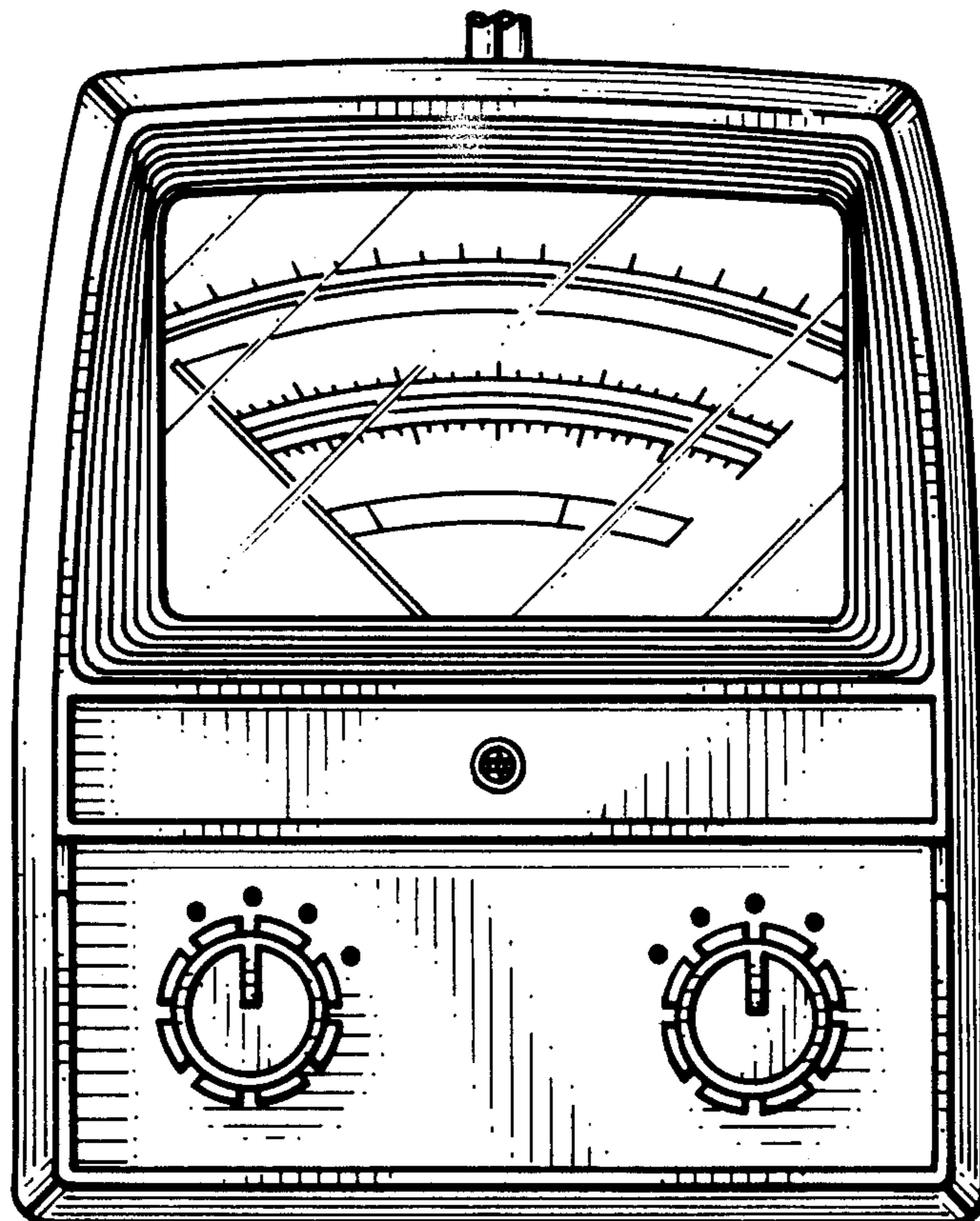

Fig. 1.

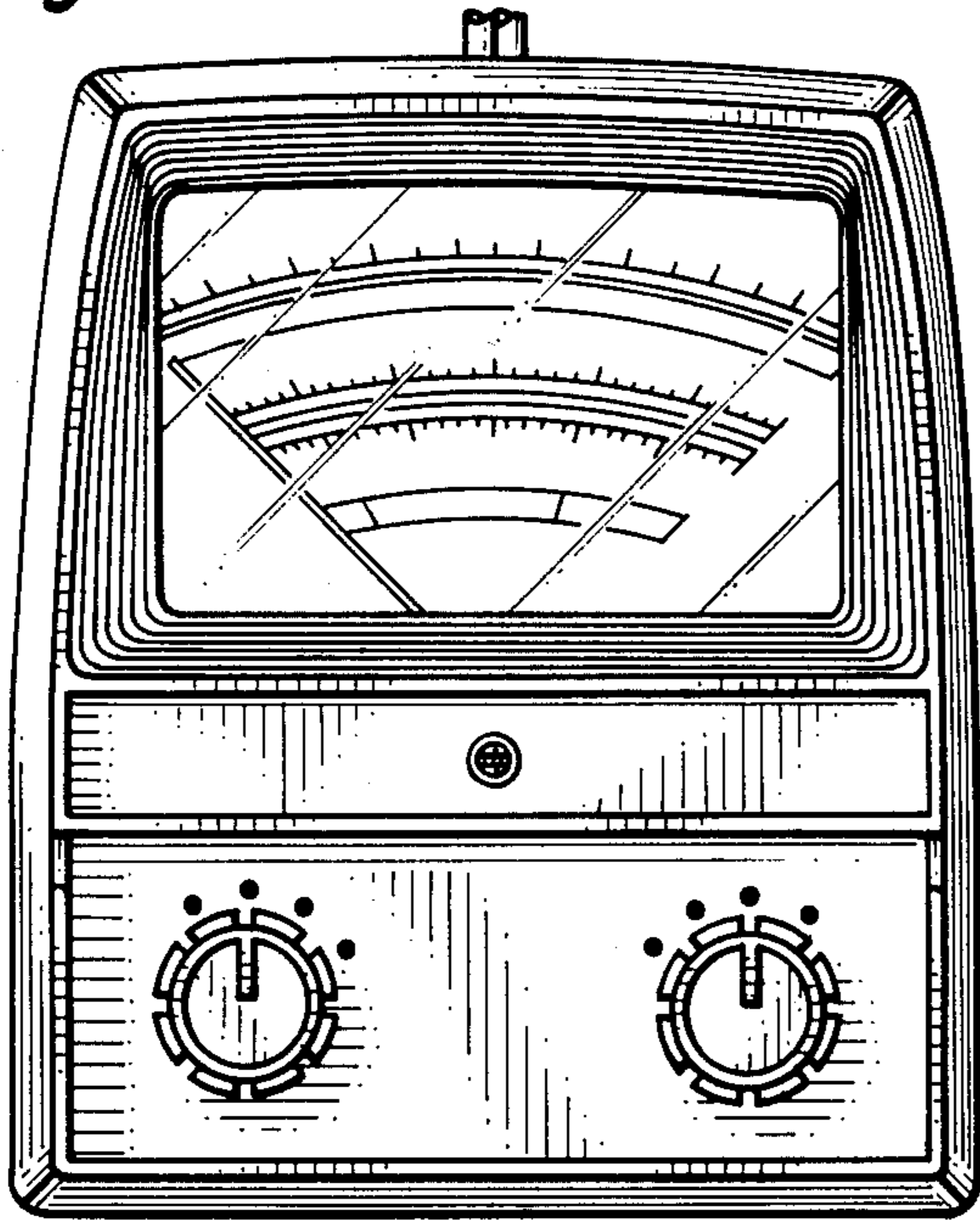

Fig. 3.

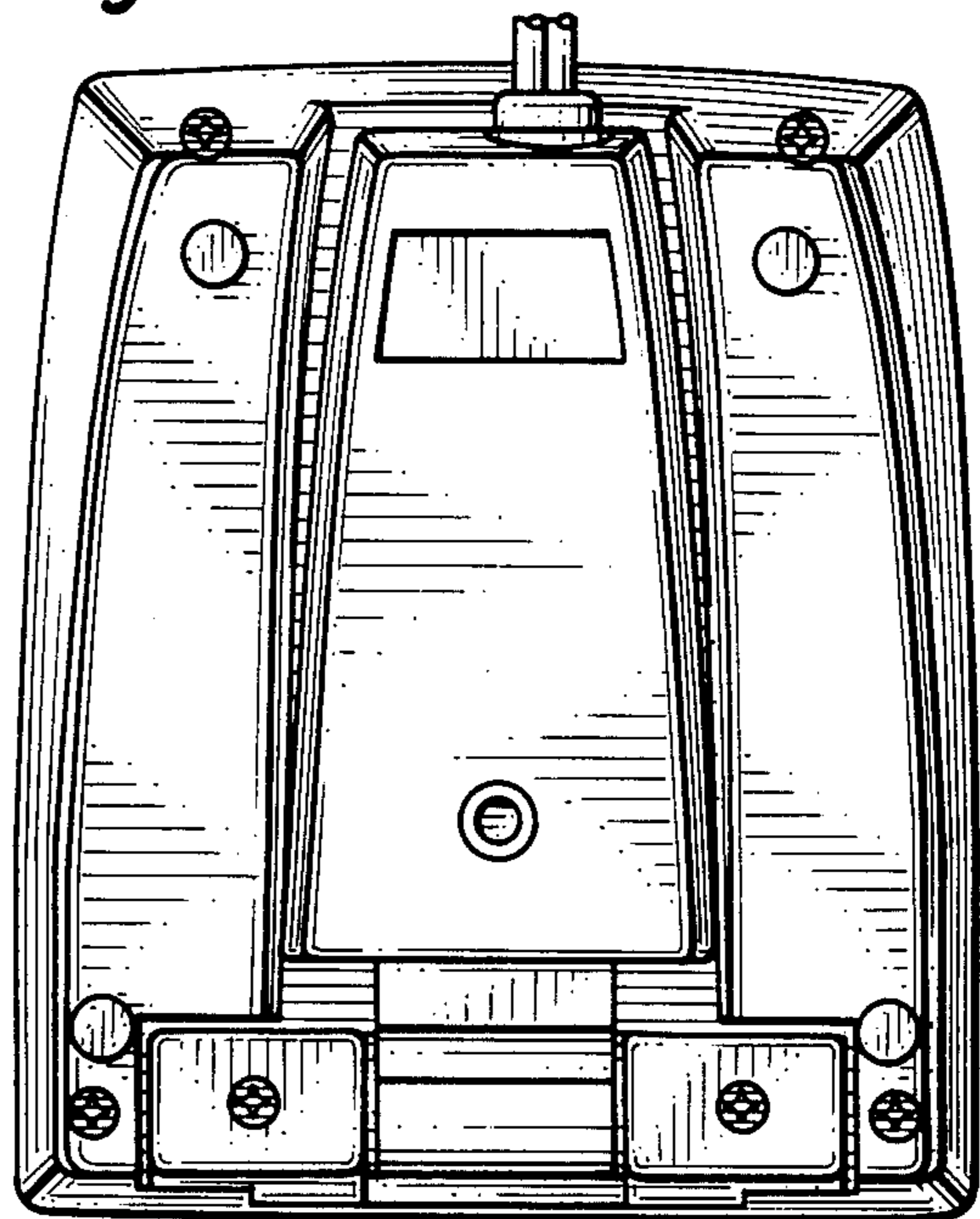

Fig. 2.

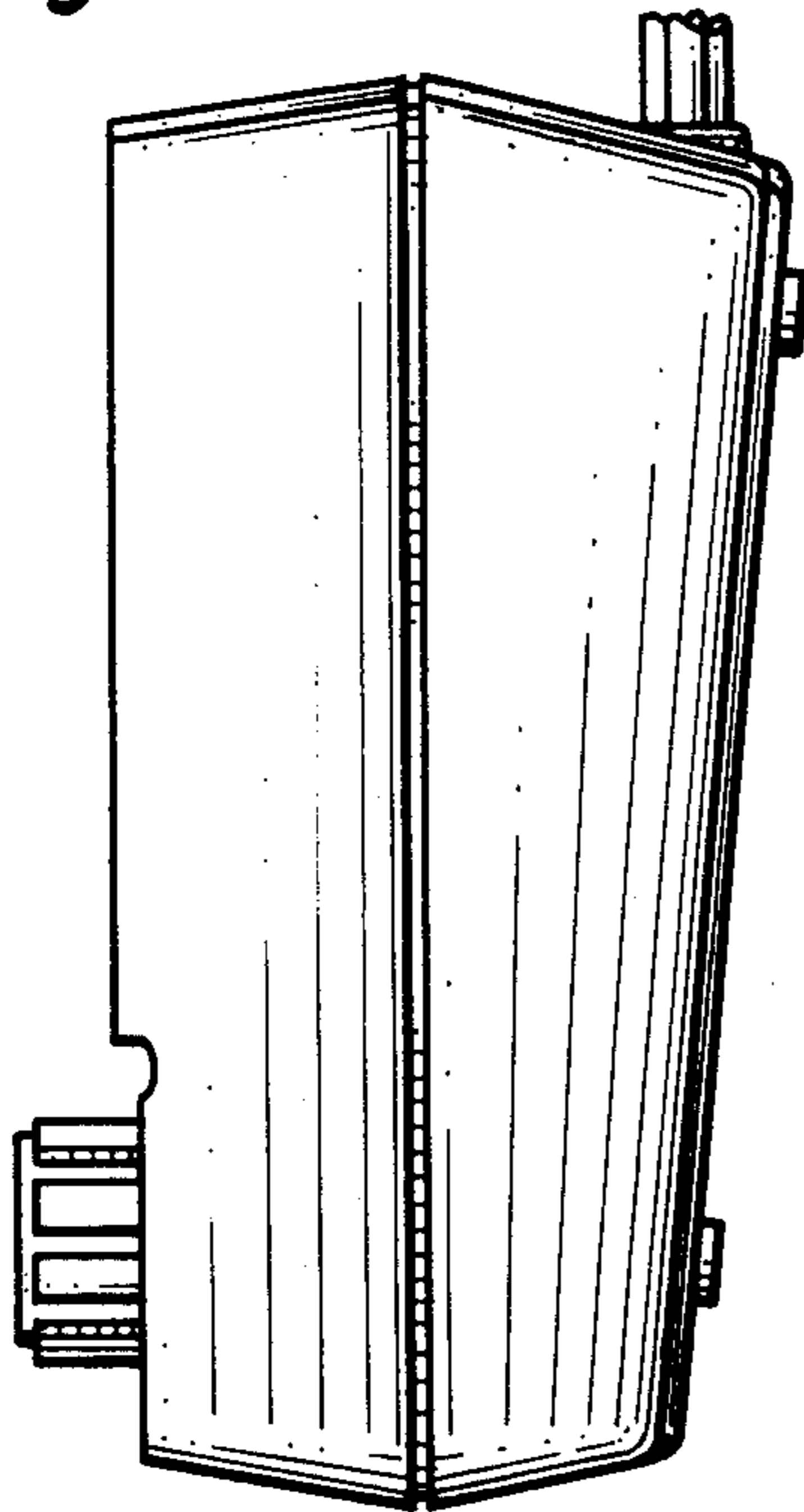

Fig. 4.

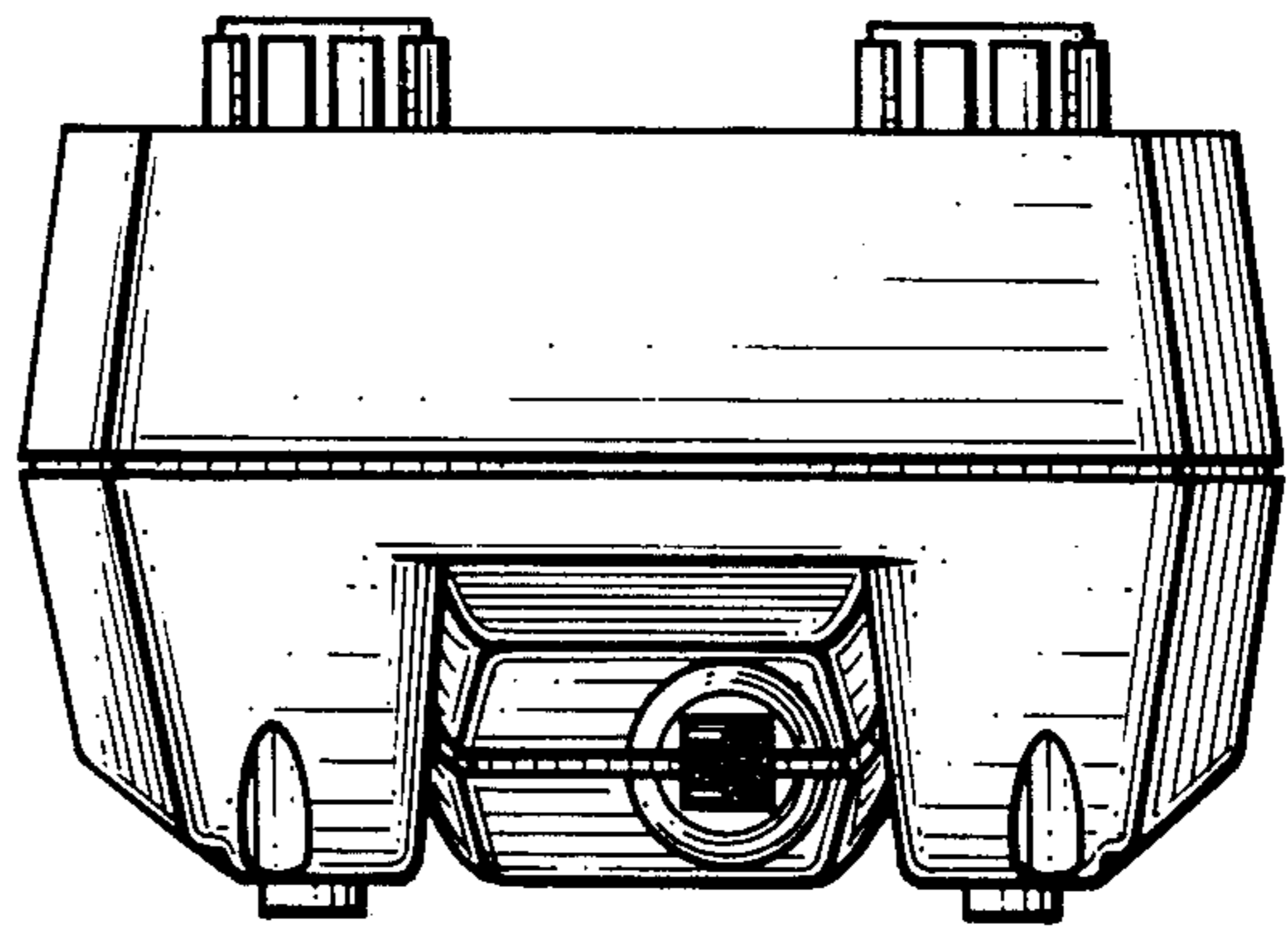

Fig. 5.

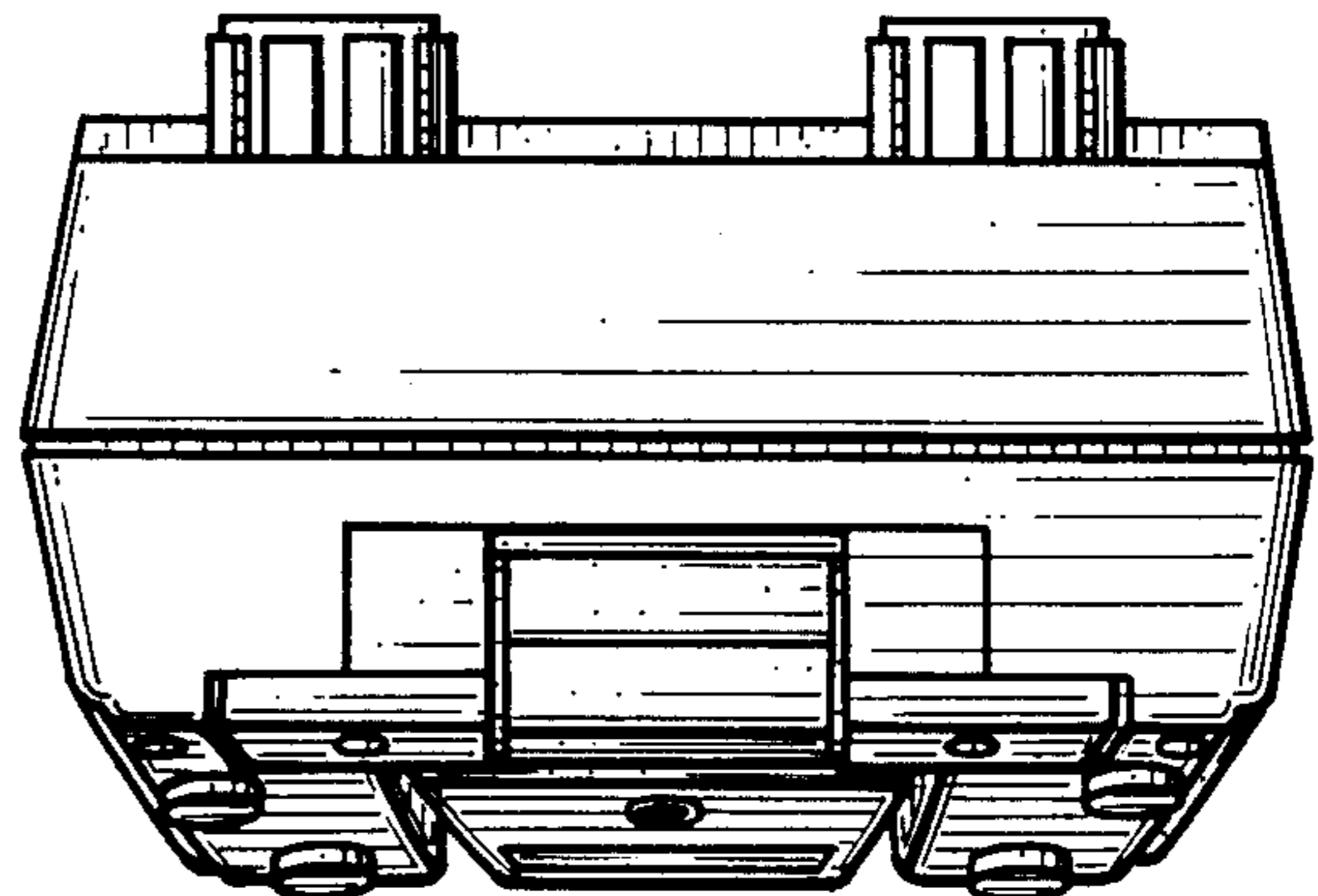

Fig. 6.

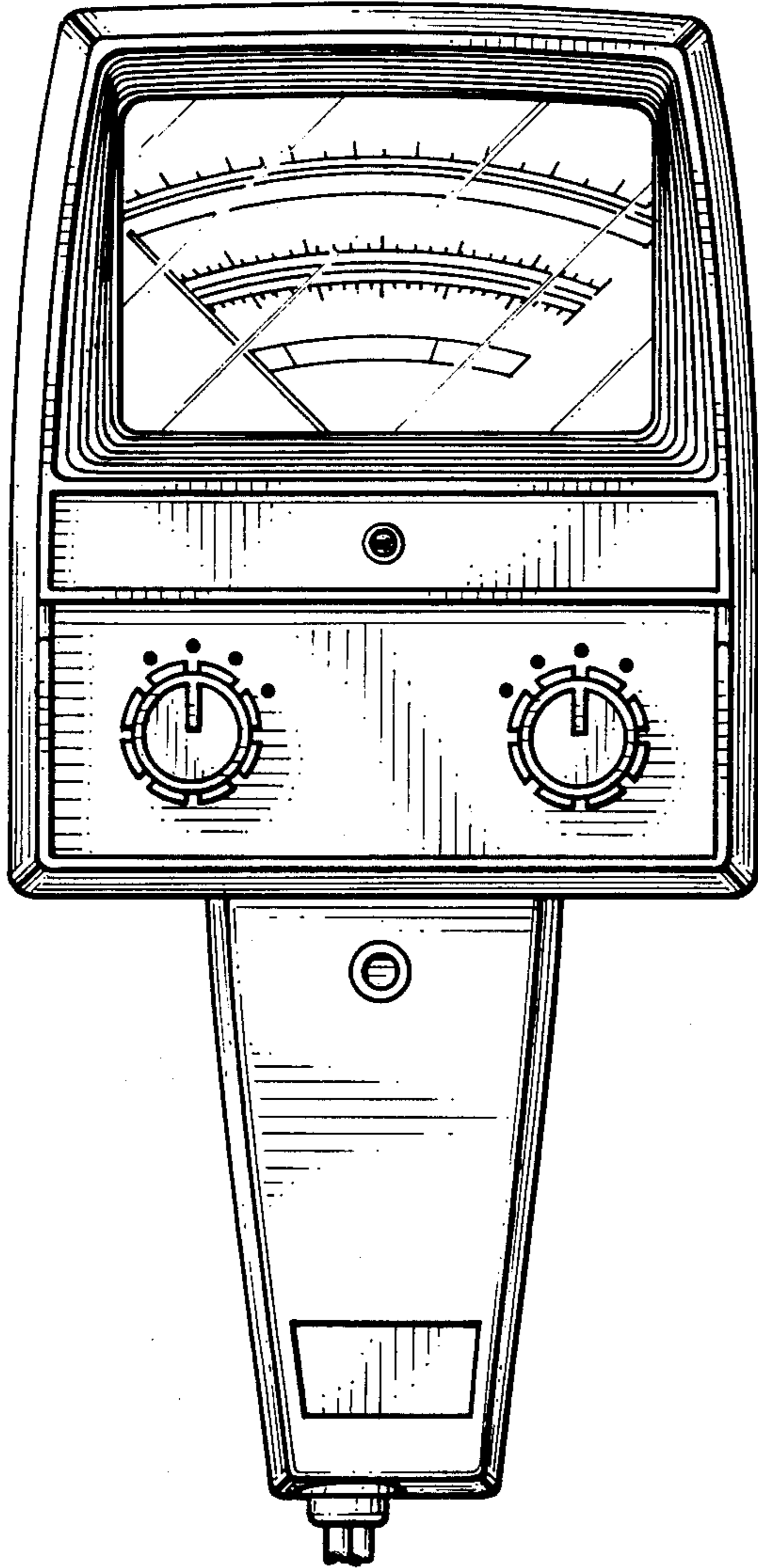

Fig. 7.

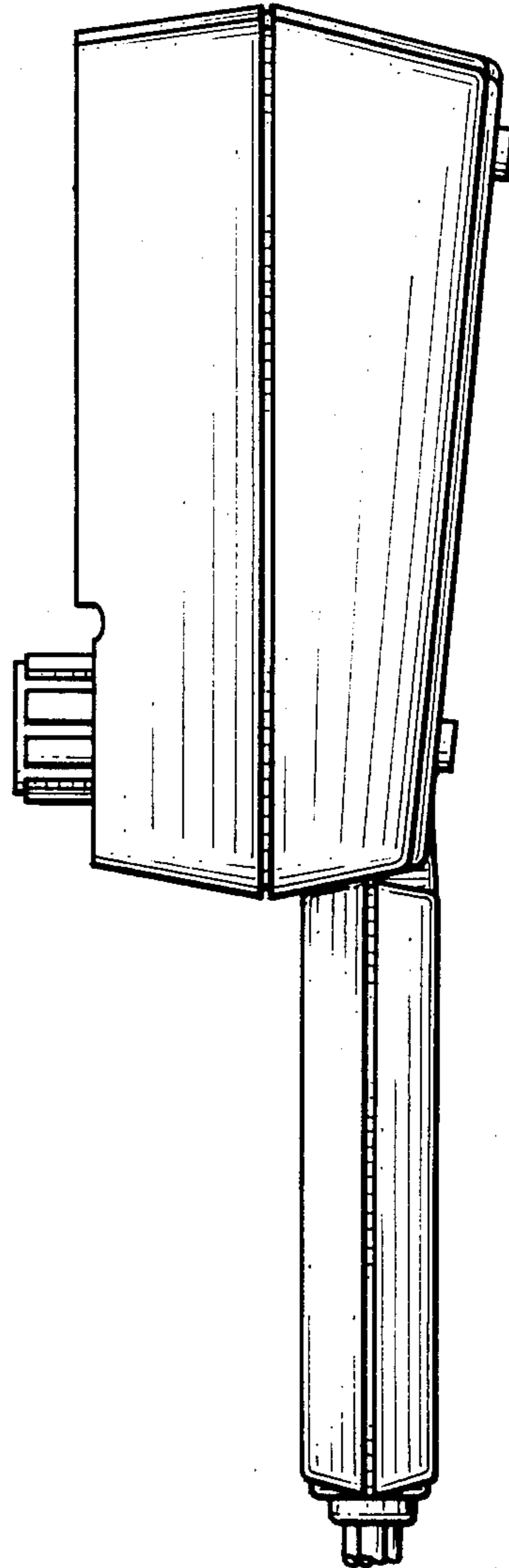

Fig. 8.

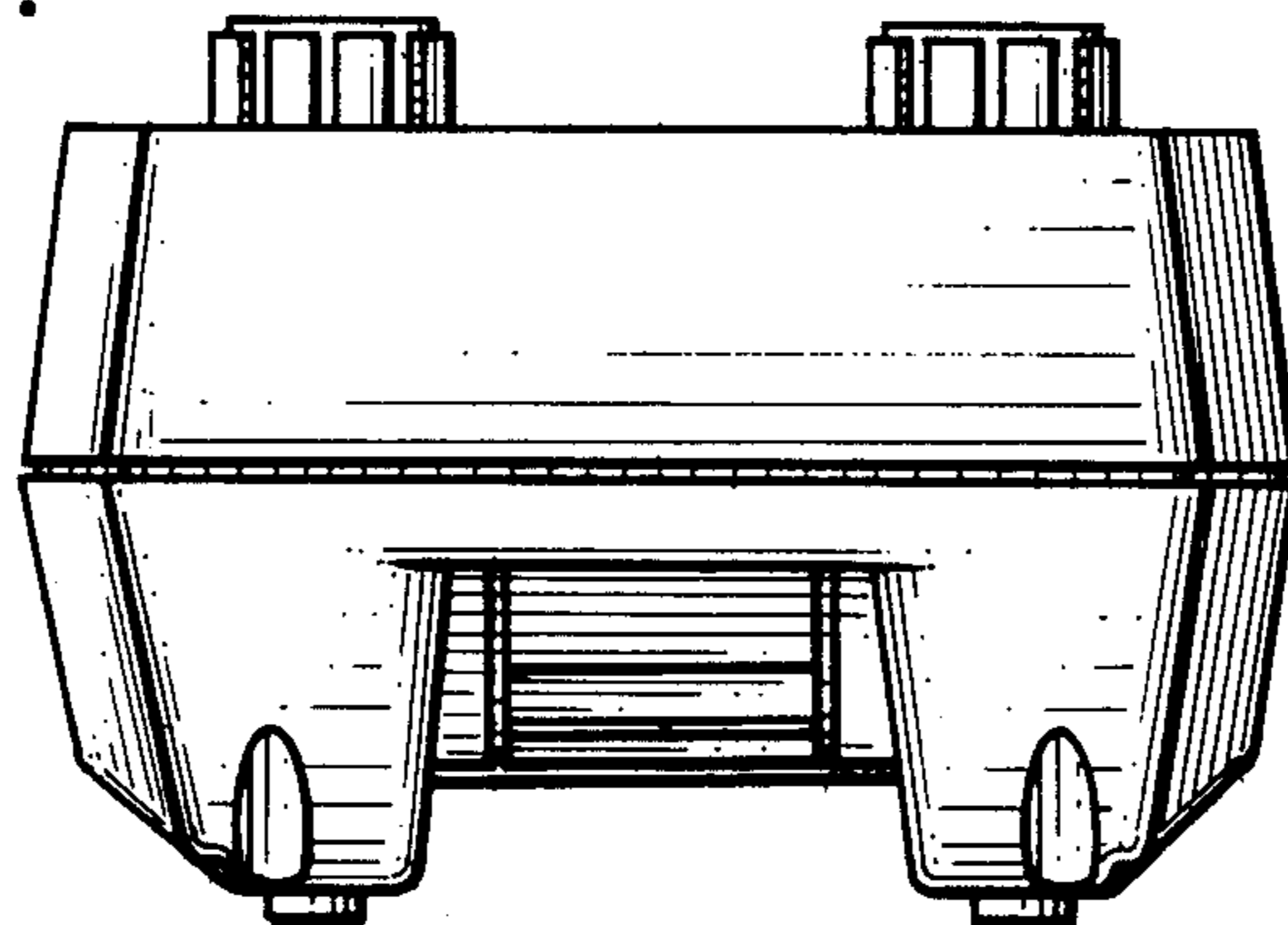

Fig. 9.

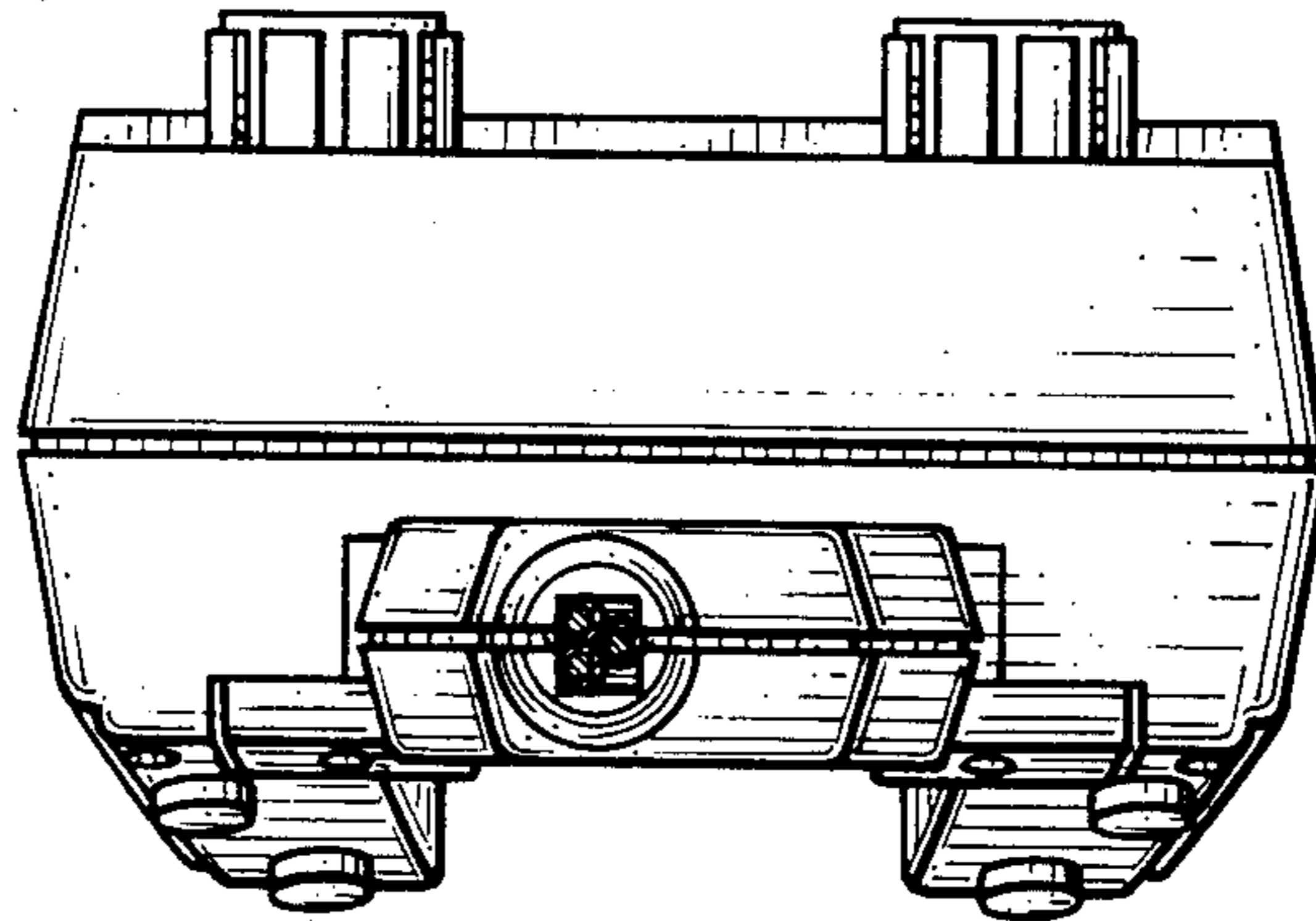

Fig. 10.

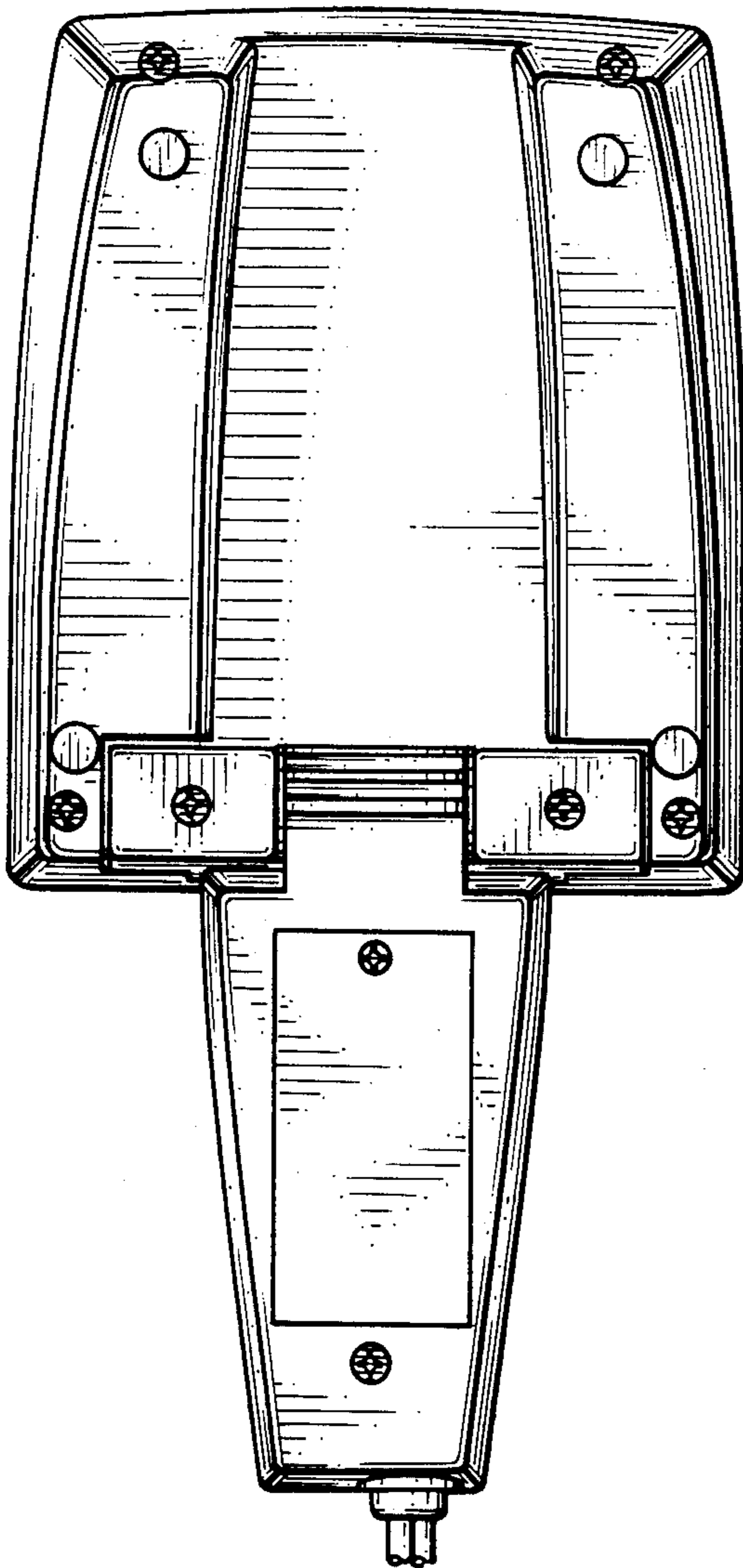

Fig. 11.

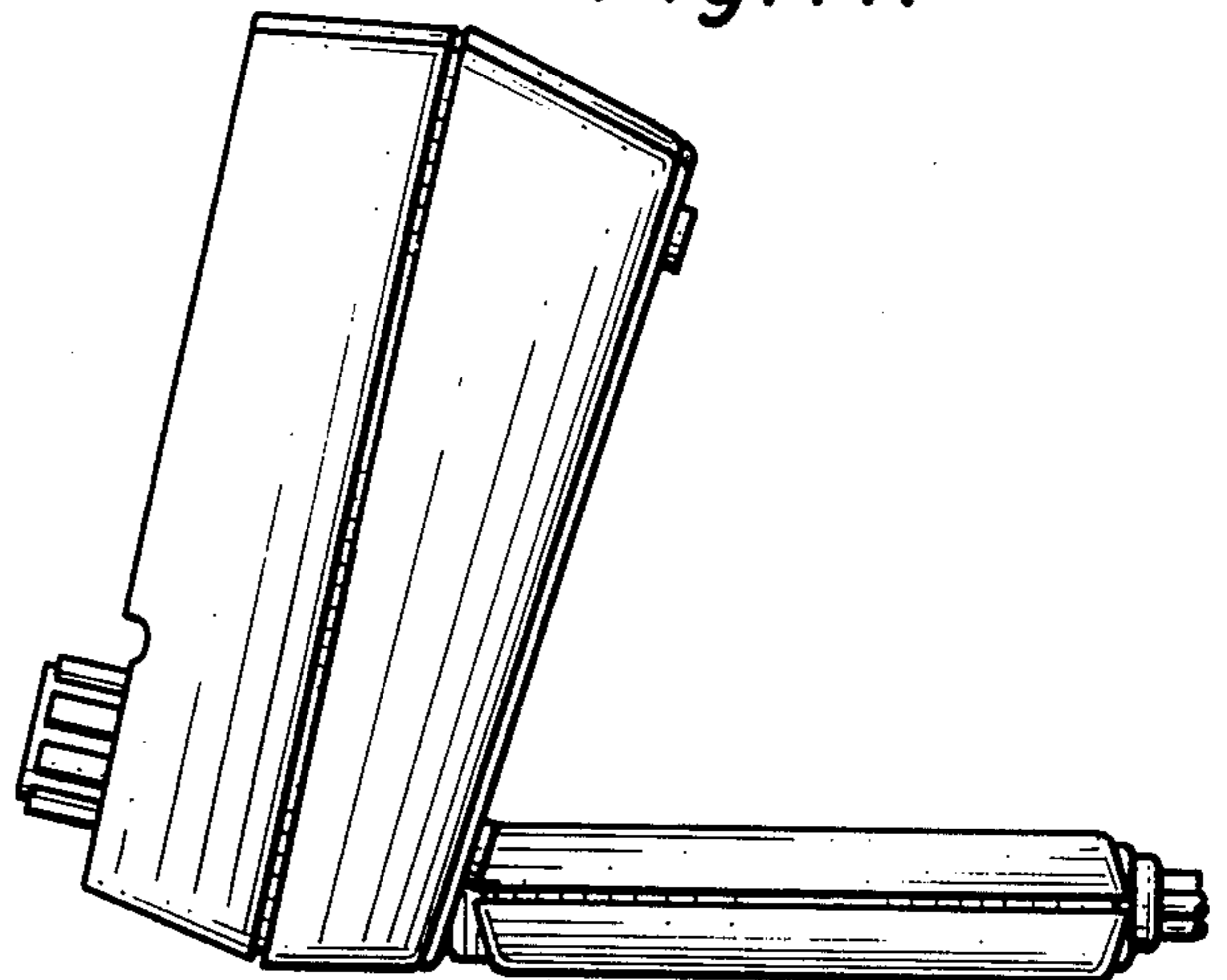

Fig. 12.

