

[54] SPORT SHOE

[76] Inventor: Morris L. Krome, 9 Roland Mews, Baltimore, Md. 21210

[**] Term: 14 Years

[21] Appl. No.: 681,193

[22] Filed: Apr. 28, 1976

[51] Int. Cl. D2-04

[52] U.S. Cl. D2/310

[58] Field of Search D2/309-313, D2/319-321; 36/32 R, 113-114, 126, 128-129

[56] References Cited

U.S. PATENT DOCUMENTS

D. 201,864	8/1965	Smith	D2/320
D. 226,884	5/1973	Persson	D2/310
D. 236,559	9/1975	Senter	D2/310
D. 240,371	7/1976	Shelly	D2/309
3,430,365	3/1969	Dec	36/114

OTHER PUBLICATIONS

Boot & Shoe Recorder, 4/74—p. 13, shoe at top center.

Recreation Management, 5/70—p. 9, shoe at top.

"Sears Fall & Winter 1971"—p. 400, shoe #6 at bottom right.

Primary Examiner—Nelson C. Holtje

Attorney, Agent, or Firm—Walter G. Finch

[57] CLAIM

The ornamental design for a sport shoe, as shown and described.

DESCRIPTION

FIG. 1 is a top plan view of a sports shoe showing my new design;

FIG. 2 is a bottom plan view thereof;

FIG. 3 is a left side elevational view thereof; and

FIG. 4 is a left side view thereof;

FIG. 5 is a rear view thereof; and

FIG. 6 an enlarged sectional view of the tongue shown in FIG. 1.

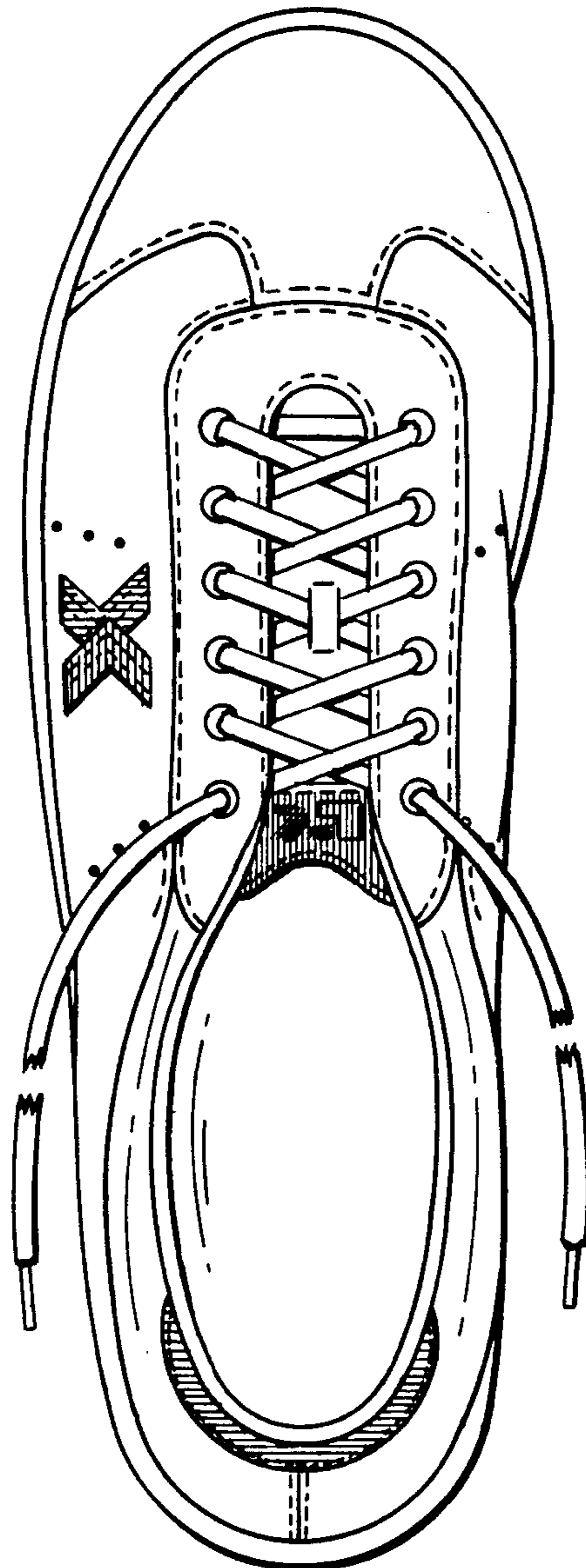

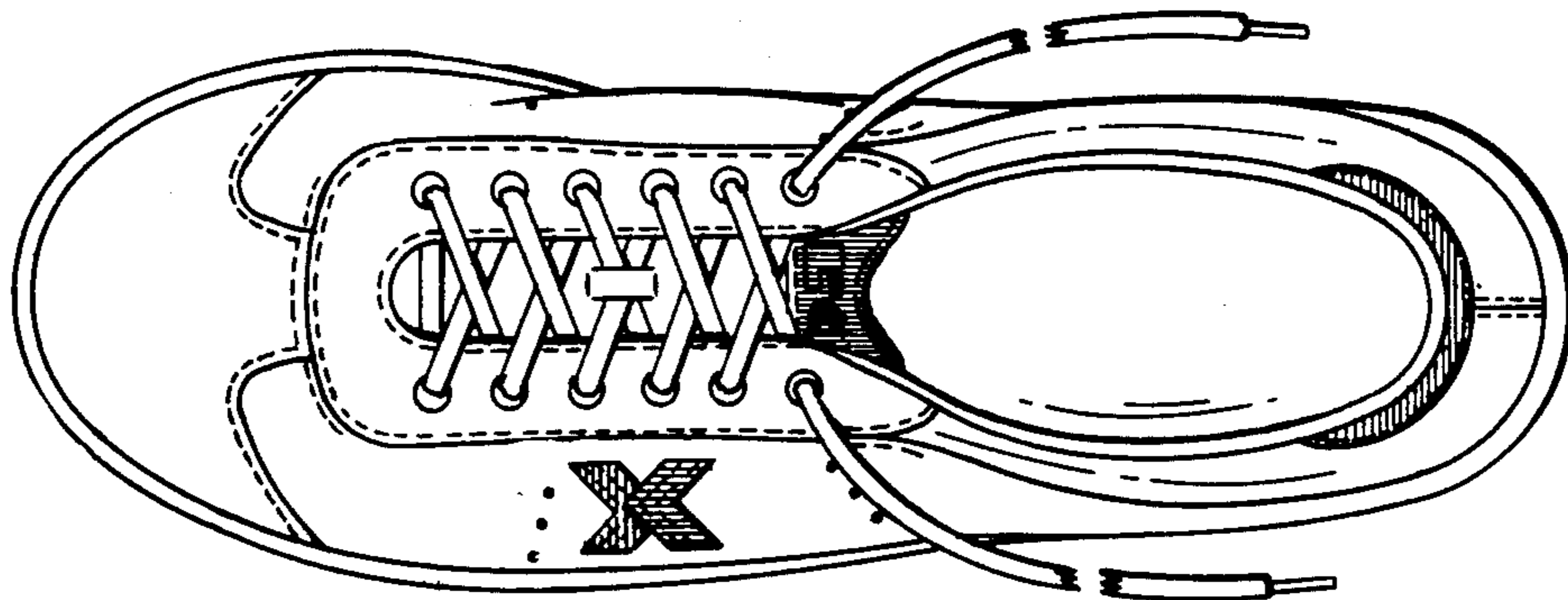

FIG. 1

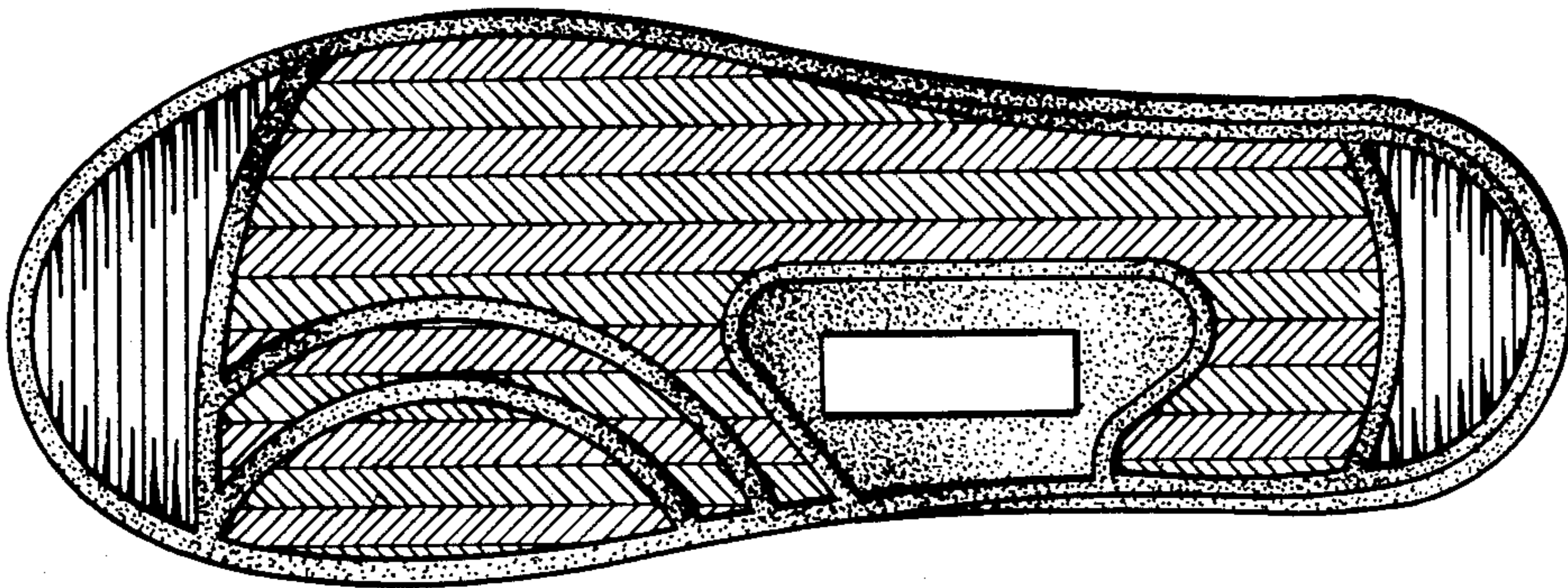

FIG. 2

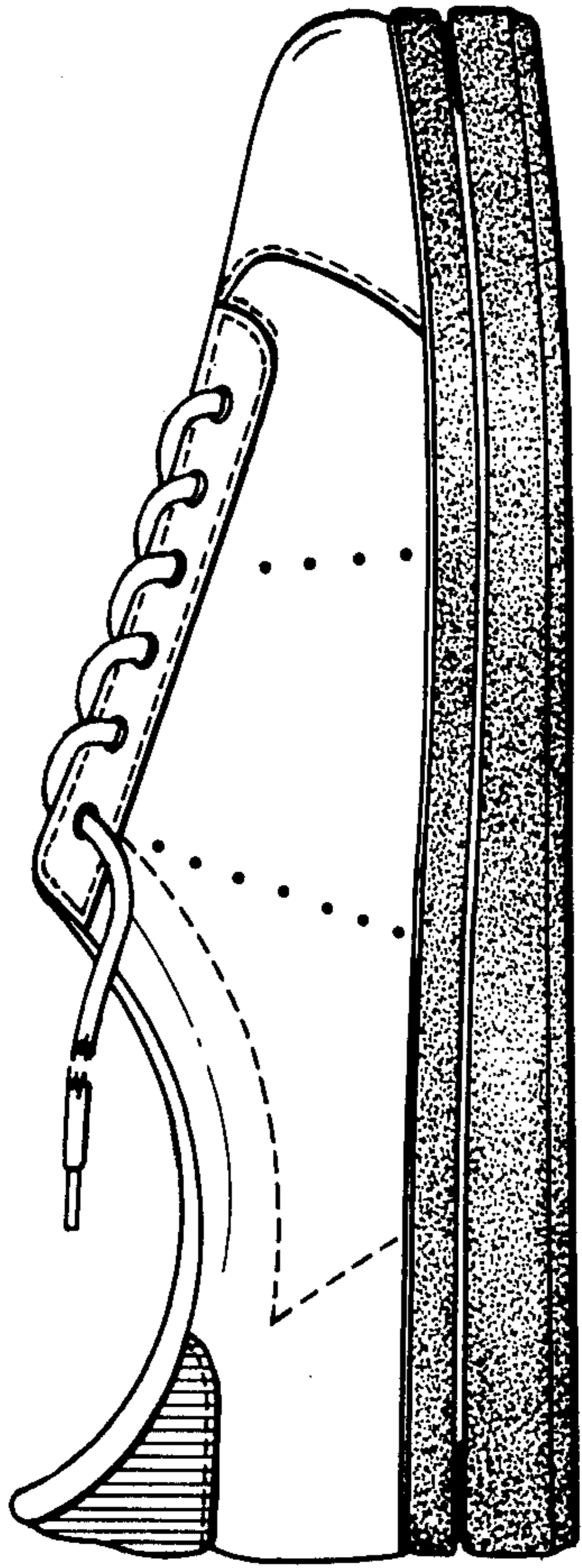

FIG. 3

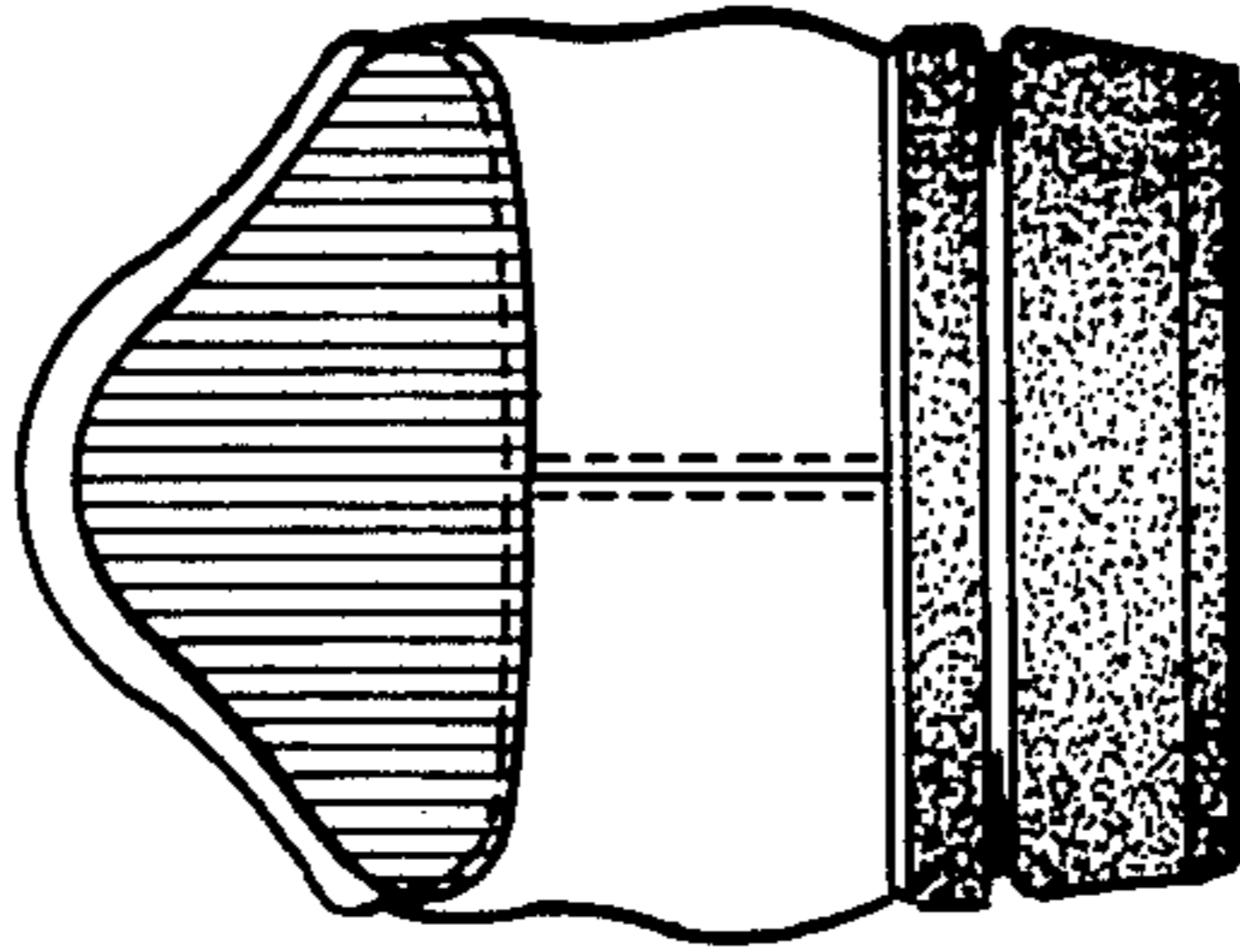

FIG. 5

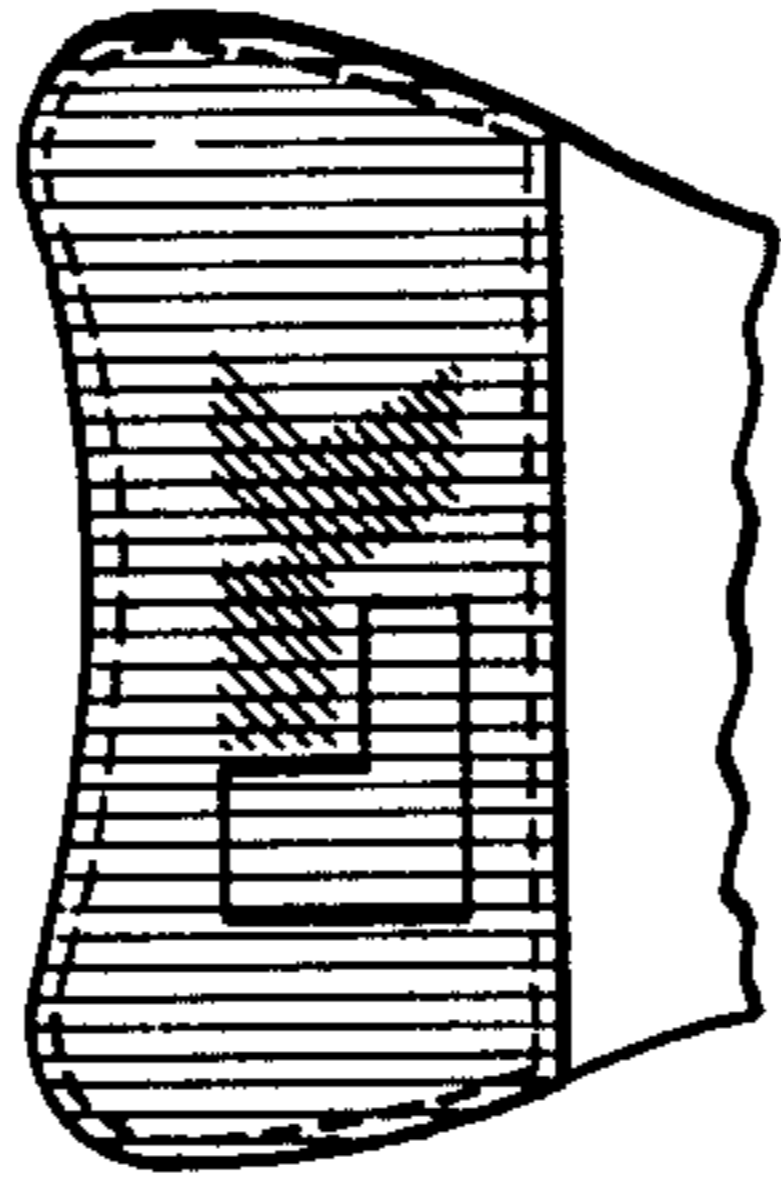

FIG. 6

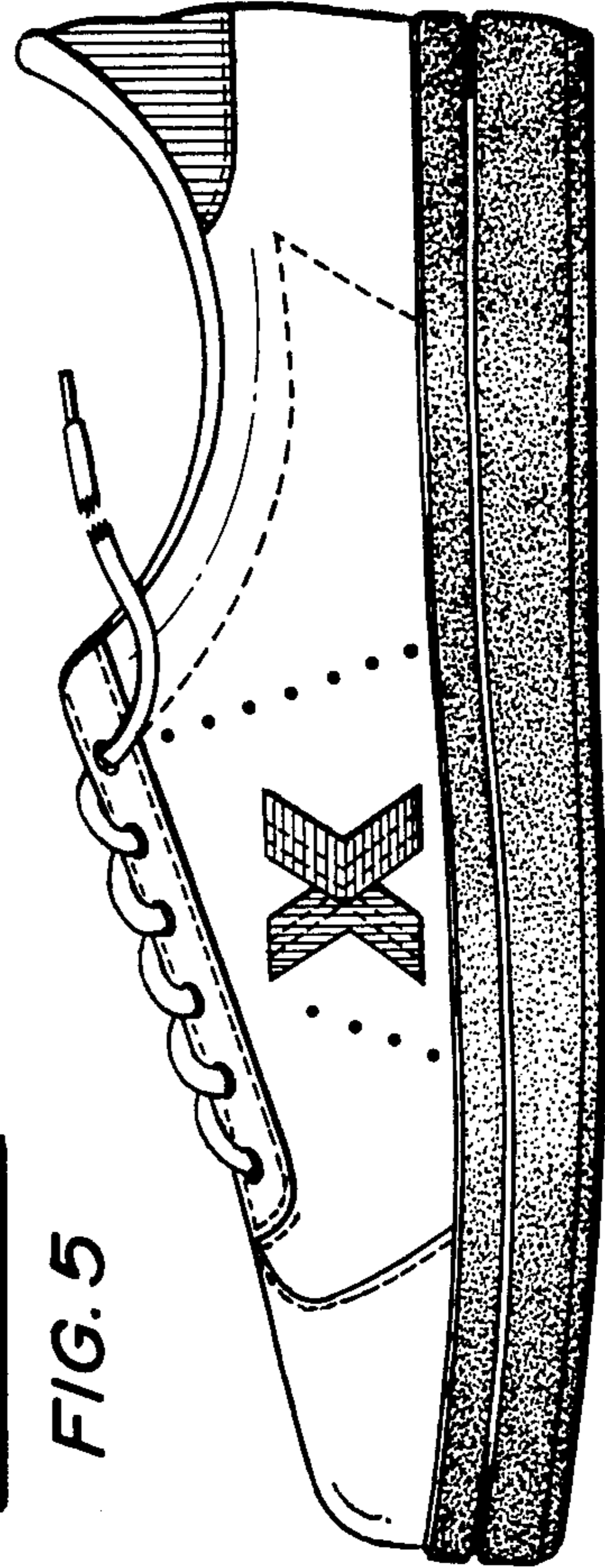

FIG. 4