

[54] SPORT SHOE

[76] Inventor: Morris L. Krome, 9 Roland Mews, Baltimore, Md. 21210

[**] Term: 14 Years

[21] Appl. No.: 599,921

[22] Filed: July 29, 1975

[51] Int. Cl. D2-04

[52] U.S. Cl. D2/309

[58] Field of Search D2/309 X, 310 X, 311, D2/312, 313; 36/114, 115, 113

[56] References Cited

U.S. PATENT DOCUMENTS

3,430,365 3/1969 Dec 36/114

OTHER PUBLICATIONS

Sporting Goods Dealer—4/74—p. 9—shoe at top right of group.

Sears—F & W 1971—p. 400—Sports shoes at bottom.

Boot & Shoe Recorder—4/74—p. 13—sports shoe at top.

Primary Examiner—Nelson C. Holtje

Attorney, Agent, or Firm—Walter G. Finch

[57] CLAIM

The ornamental design of a sport shoe, as shown and described.

DESCRIPTION

FIG. 1 is a top plan view of a sports shoe showing my new design;

FIG. 2 is a right side elevational view thereof;

FIG. 3 is a rear elevational view thereof;

FIG. 4 is a left side elevational view thereof;

FIG. 5 is a bottom plan view thereof.

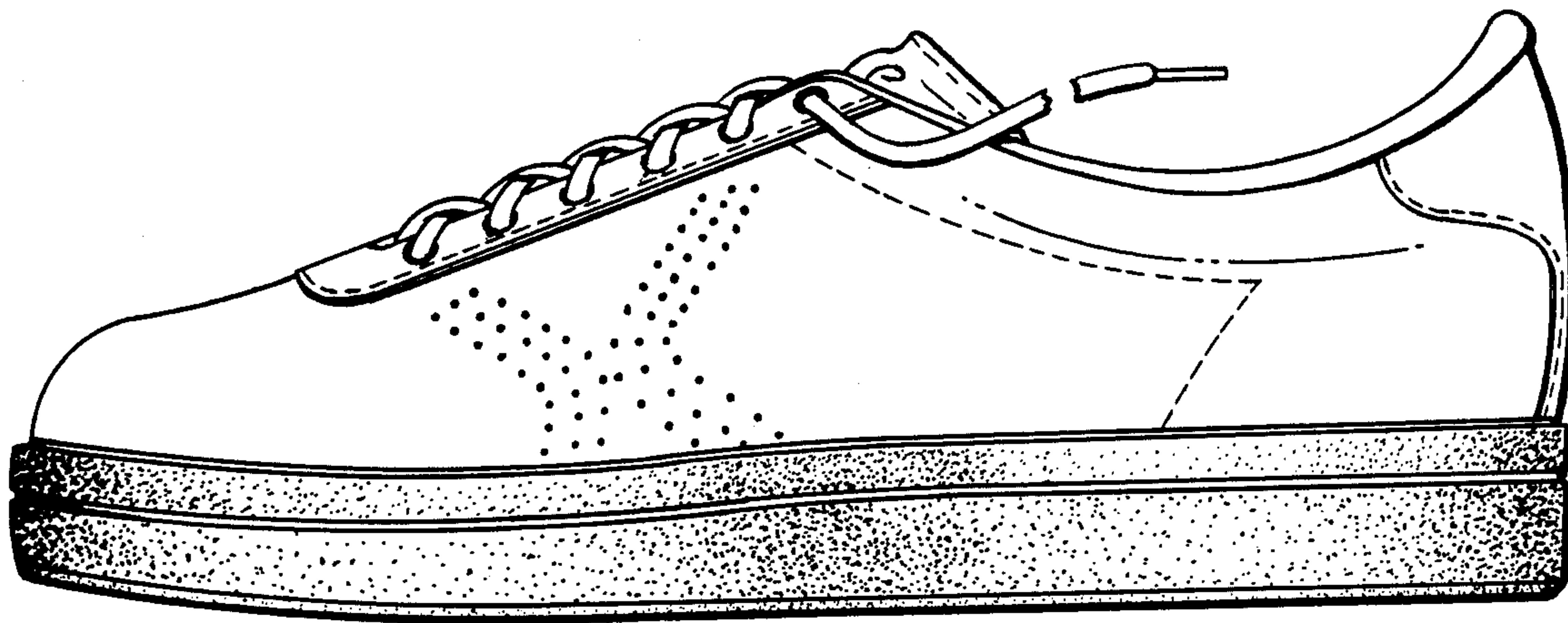

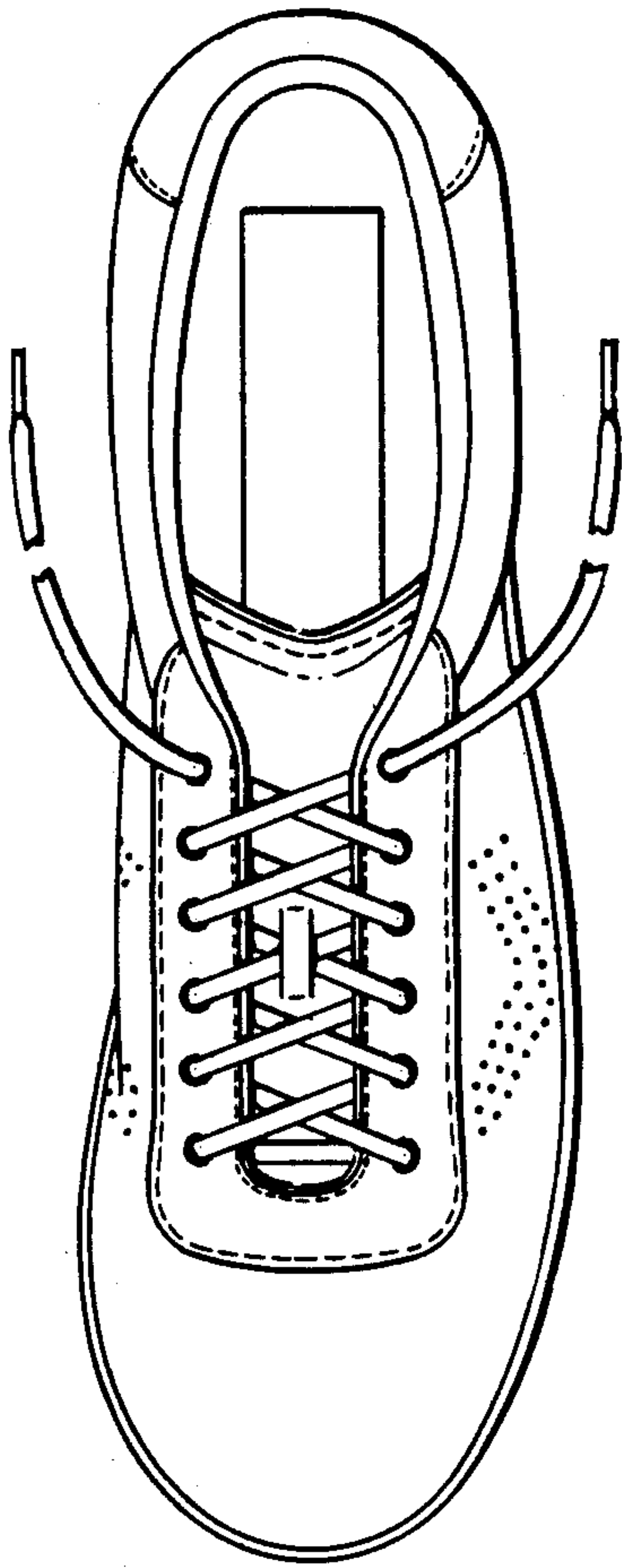

FIG. 1

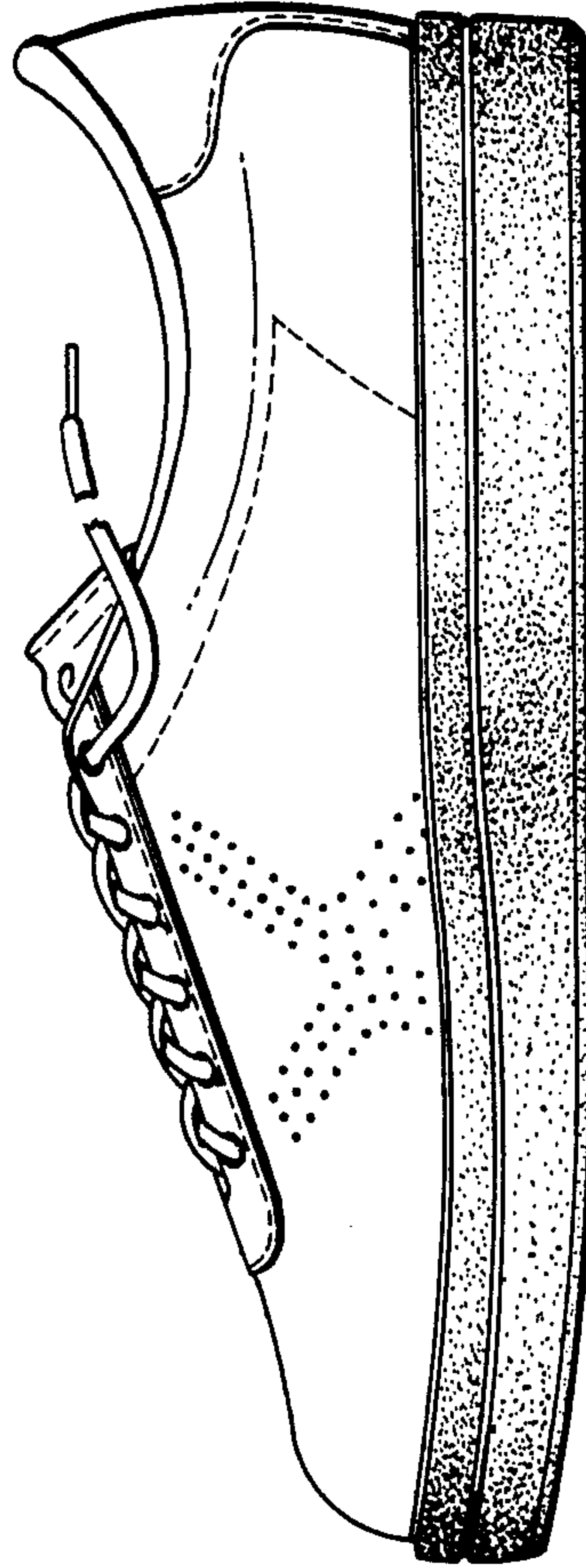

FIG. 2

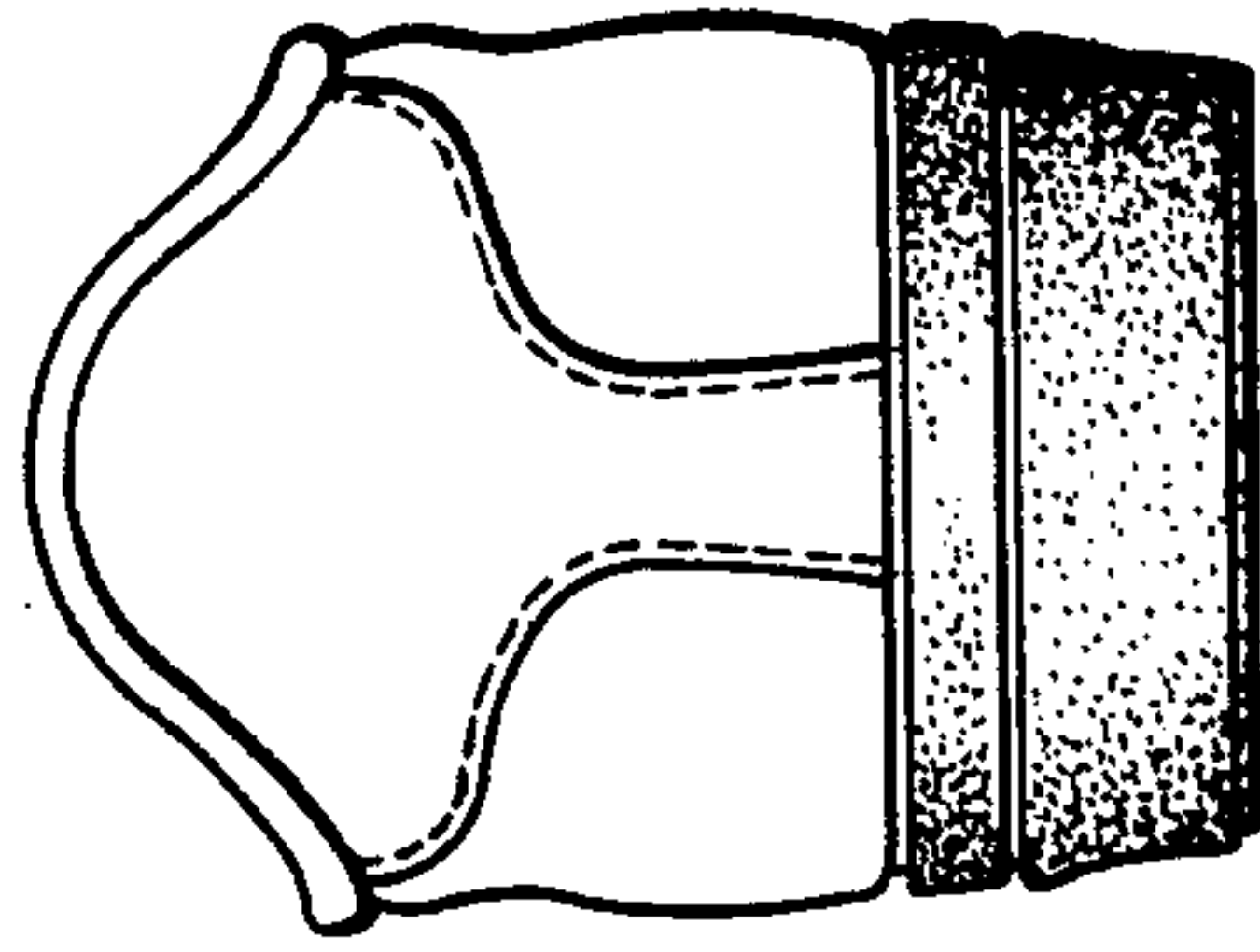

FIG. 3

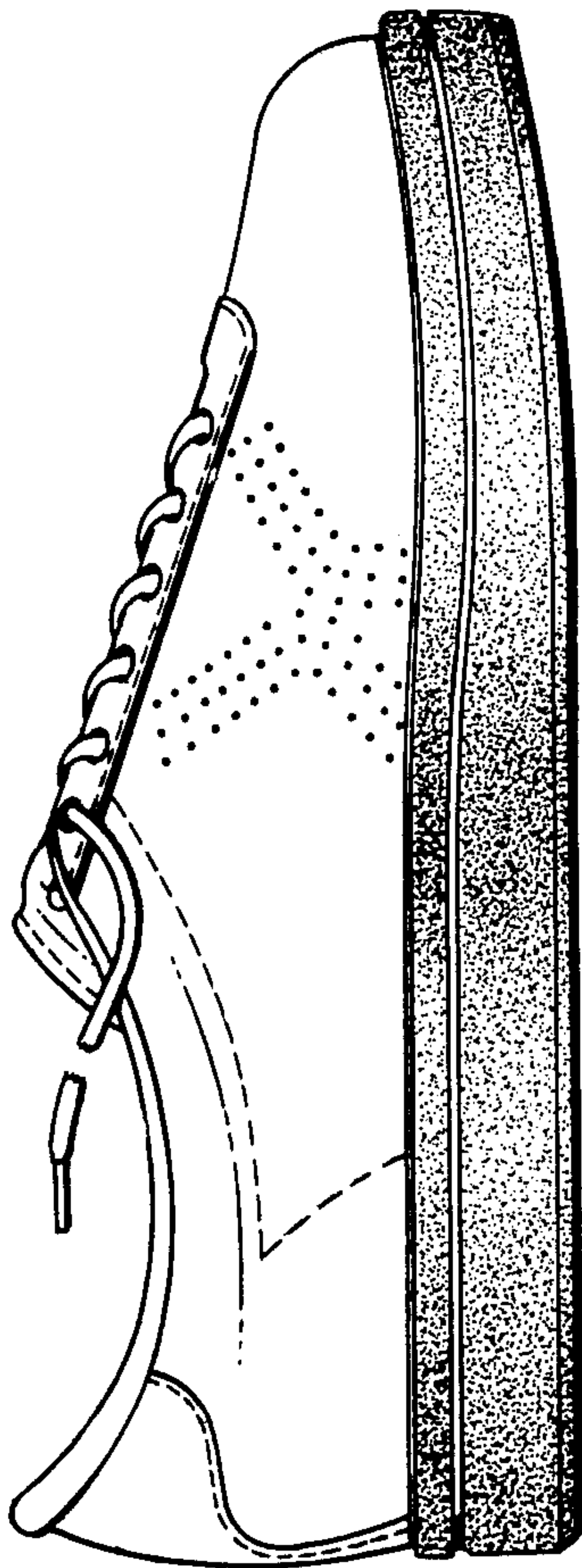

FIG. 4

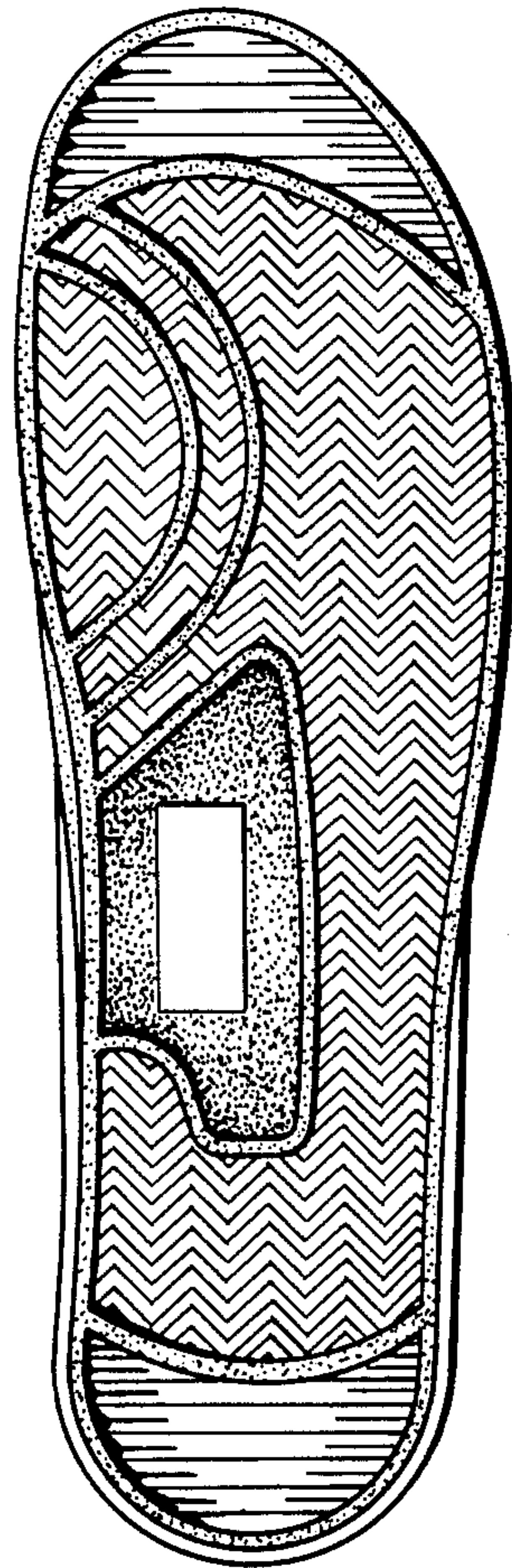

FIG. 5