

United States Patent [19]

Duty, Jr.

[11] **Des. 246,901**

[45] **** Jan. 10, 1978**

[54] **COMBINED ACCESSORY CARRIER AND ENGINE MOUNT FOR AIRCRAFT**

[76] Inventor: **Gilbert J. Duty, Jr., Rte. 3, Sanford, N.C. 28211**

[**] Term: **14 Years**

[21] Appl. No.: **543,004**

[22] Filed: **Jan. 22, 1975**

[51] Int. Cl. **D15-01**

[52] U.S. Cl. **D15/5**

[58] Field of Search **D77/1 A; 248/5, 3, 2; 244/54; D34/15 HH; 46/78, 243 AV**

[56] **References Cited**

U.S. PATENT DOCUMENTS

2,385,759	9/1945	Henshaw	248/5
2,687,860	8/1954	McNitt	248/5
3,059,879	10/1962	Tatone	244/54
3,168,270	2/1965	Bligard et al.	248/5

3,914,899 10/1975 Mabuchi 46/78

Primary Examiner—Wallace R. Burke
Assistant Examiner—James M. Gandy
Attorney, Agent, or Firm—John G. Mills, III

[57] **CLAIM**

The ornamental design for a combined accessory carrier and engine mount for aircraft as shown.

DESCRIPTION

FIG. 1 is a front elevational view of the combined accessory carrier and engine mount for aircraft showing my new design;
 FIG. 2 is a top plan view thereof;
 FIG. 3 is a rear elevational view thereof;
 FIG. 4 is a bottom plan view thereof;
 FIG. 5 is a right side elevational view thereof;
 FIG. 6 is a left side elevational view thereof;
 FIG. 7 is a sectional view thereof taken along the lines 7—7 in FIG. 1; and
 FIG. 8 is a sectional view taken along the lines 8—8 in FIG. 3.

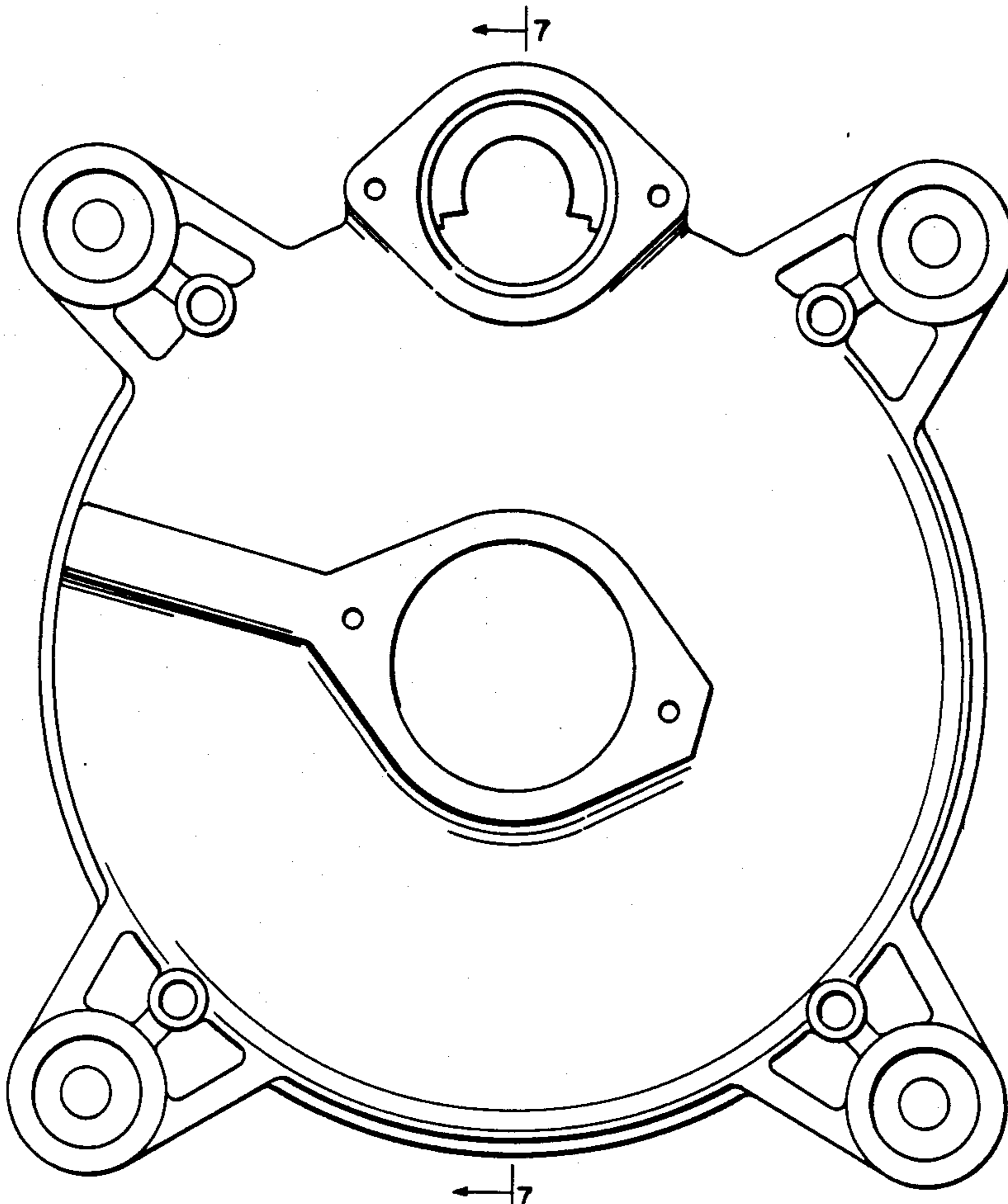
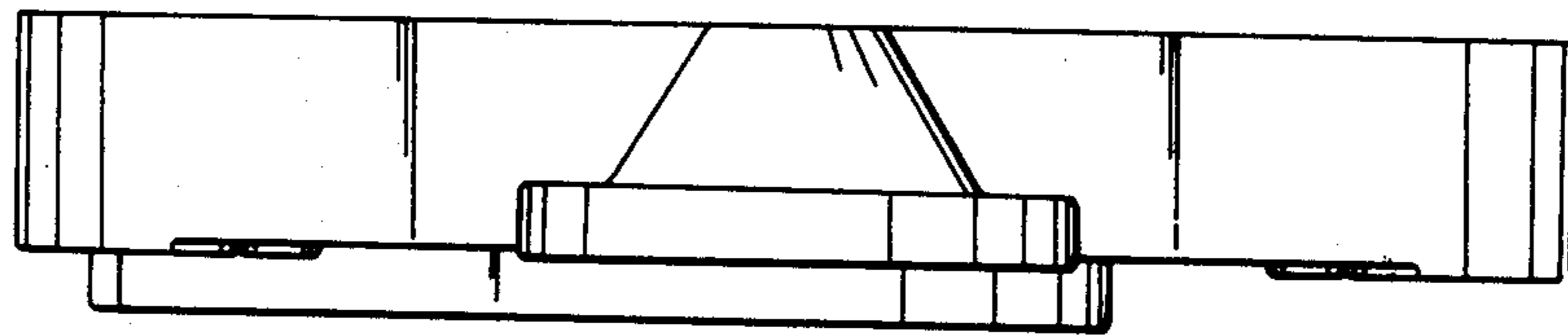

FIG. 2

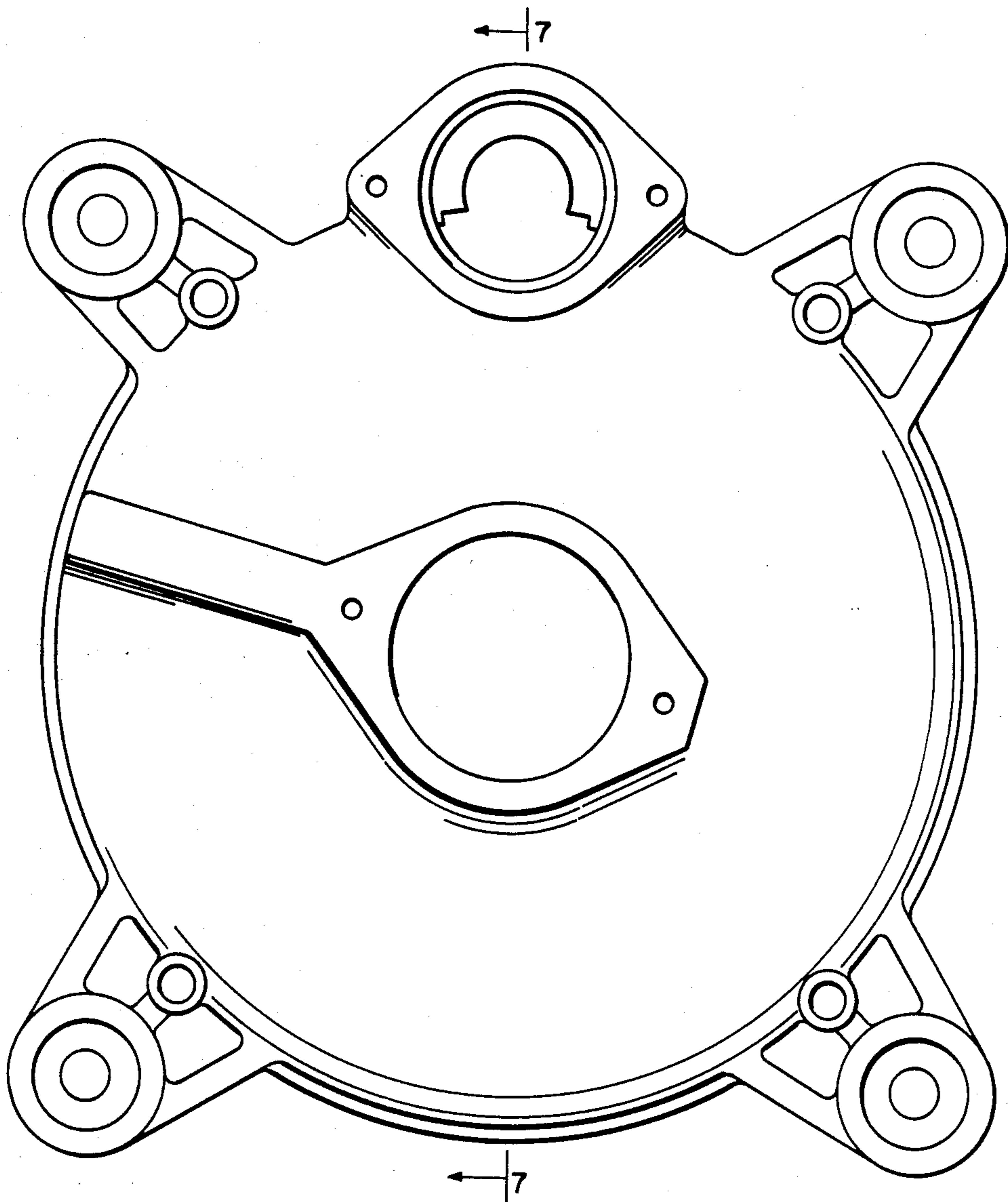
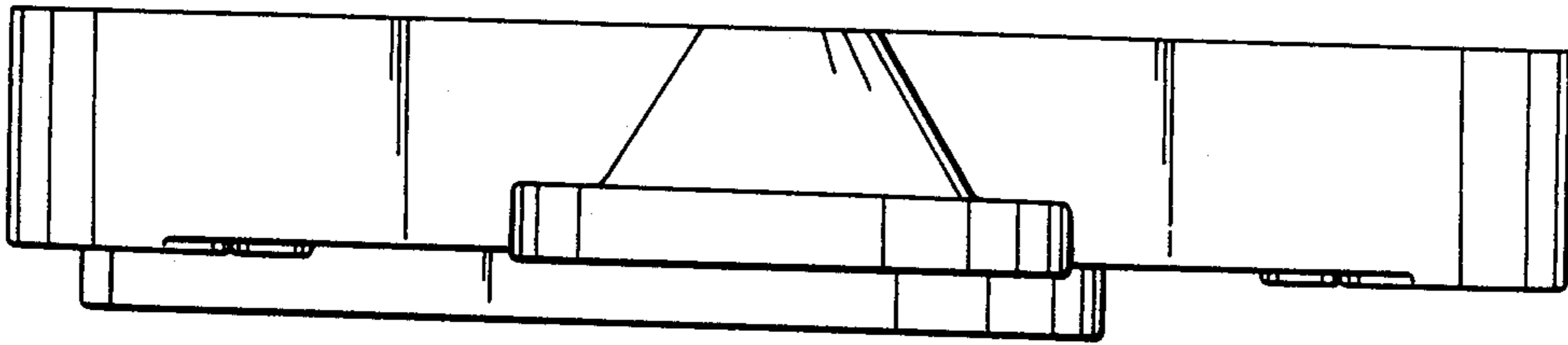

FIG. 1

FIG. 3

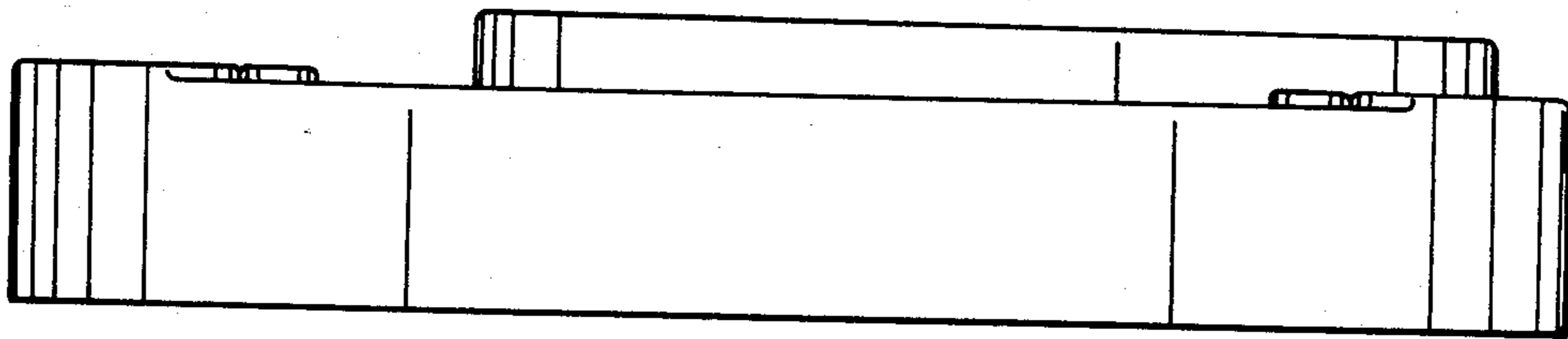
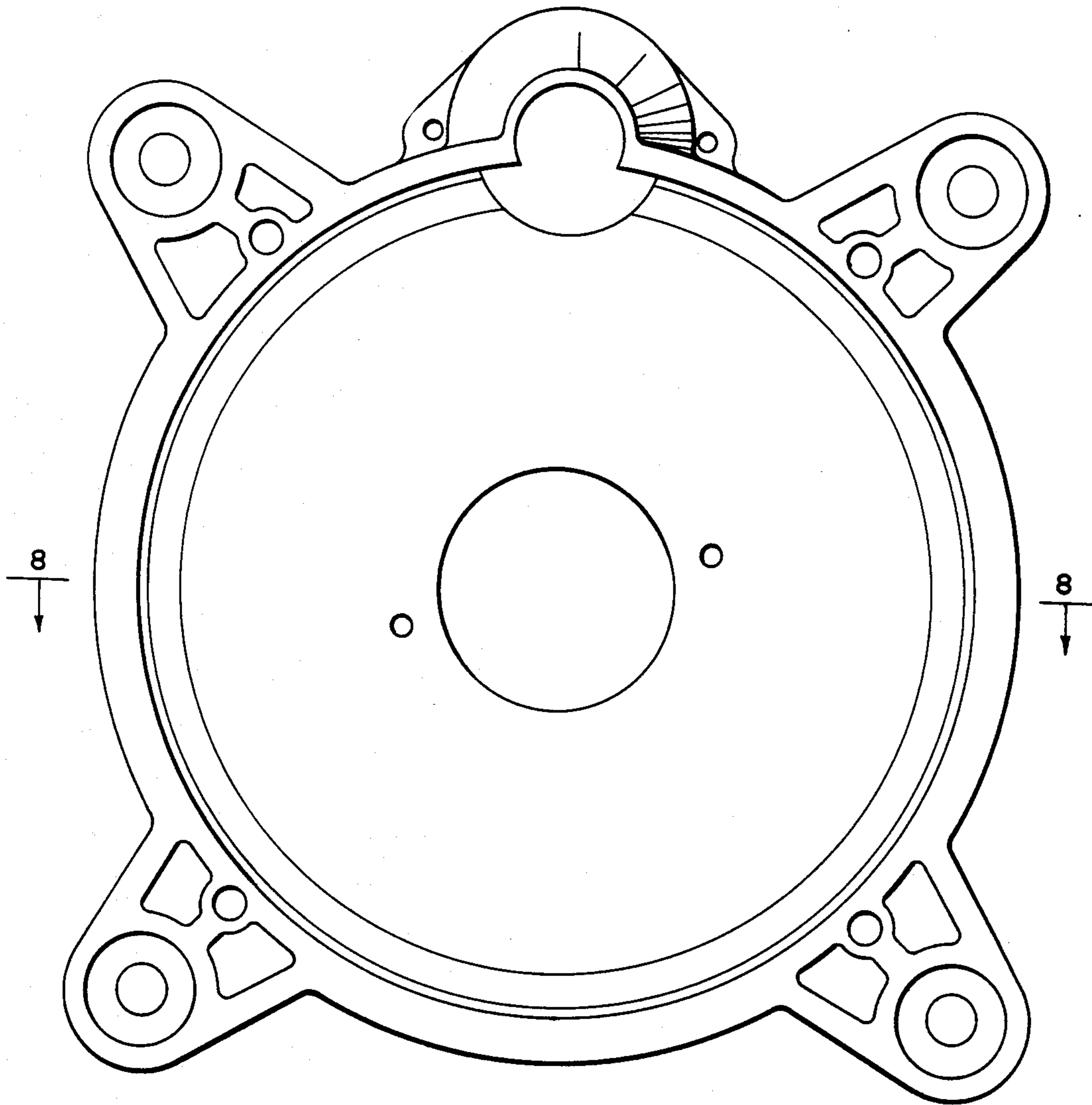

FIG. 4

FIG. 5

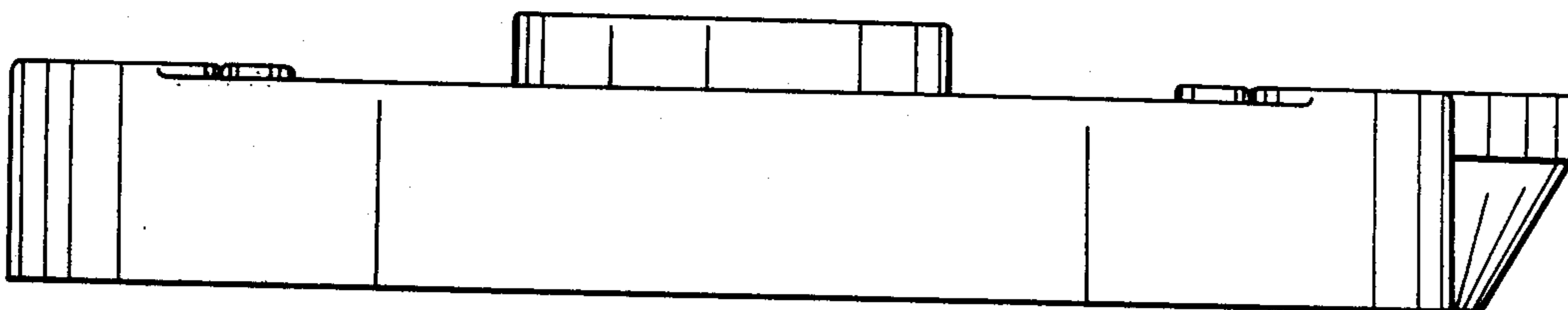

FIG. 6

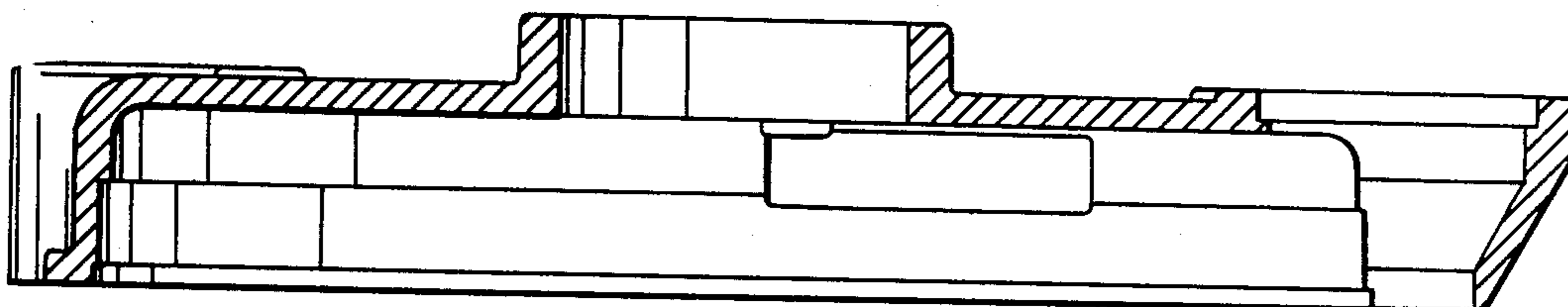
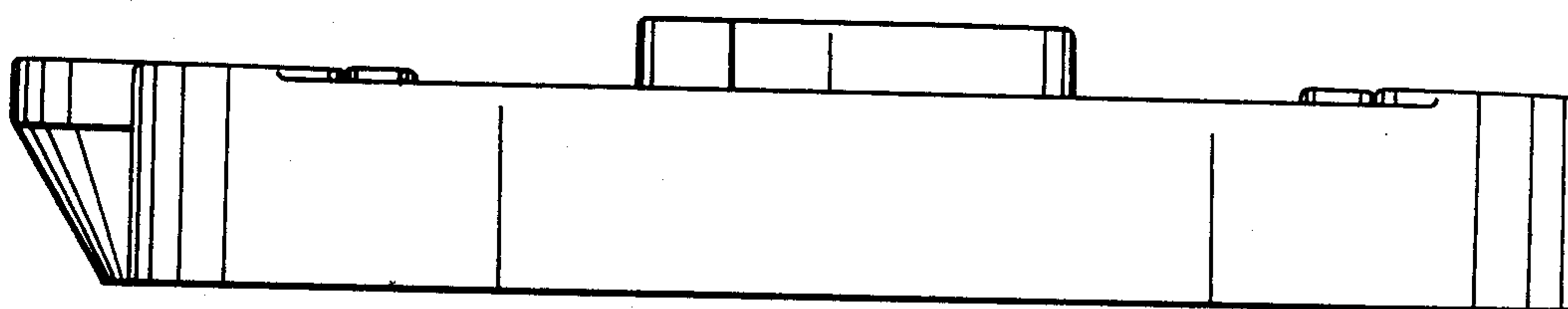

FIG. 7

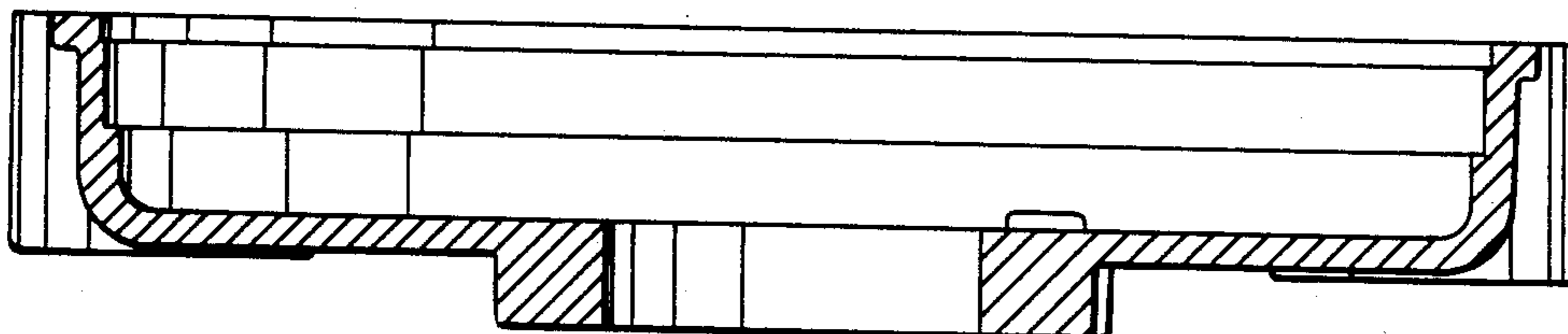

FIG. 8