

[54] RAIN GAUGE BOX

[76] Inventor: Wilbur C. McEvers, 655 Ave. C. SW., Winter Haven, Fla.

[**] Term: 14 Years

[21] Appl. No.: 639,187

[22] Filed: Dec. 9, 1975

[51] Int. Cl. D10-04

[52] U.S. Cl. D10/101

[58] Field of Search D10/101, 56, 60, 96; 73/171

[56] References Cited

U.S. PATENT DOCUMENTS

- D. 155,660 10/1949 Vernon D10/101
- D. 157,804 3/1950 Vernon D10/101

- D. 163,398 5/1951 Lippert D10/57
- D. 215,962 11/1969 Woofter D10/101

Primary Examiner—Nelson C. Holtje
Attorney, Agent, or Firm—Allan M. Lowe

[57] CLAIM

The ornamental design for a rain gauge box, as shown and described.

DESCRIPTION

FIG. 1 is a right front perspective view of a rain gauge box showing my new design;
FIG. 2 is a right side elevational view thereof;
FIG. 3 is a right side elevational view thereof;
FIG. 4 is a top plan view thereof;
FIG. 5 is a rear elevational view thereof; and
FIG. 6 is a right front perspective view thereof with the front door open.

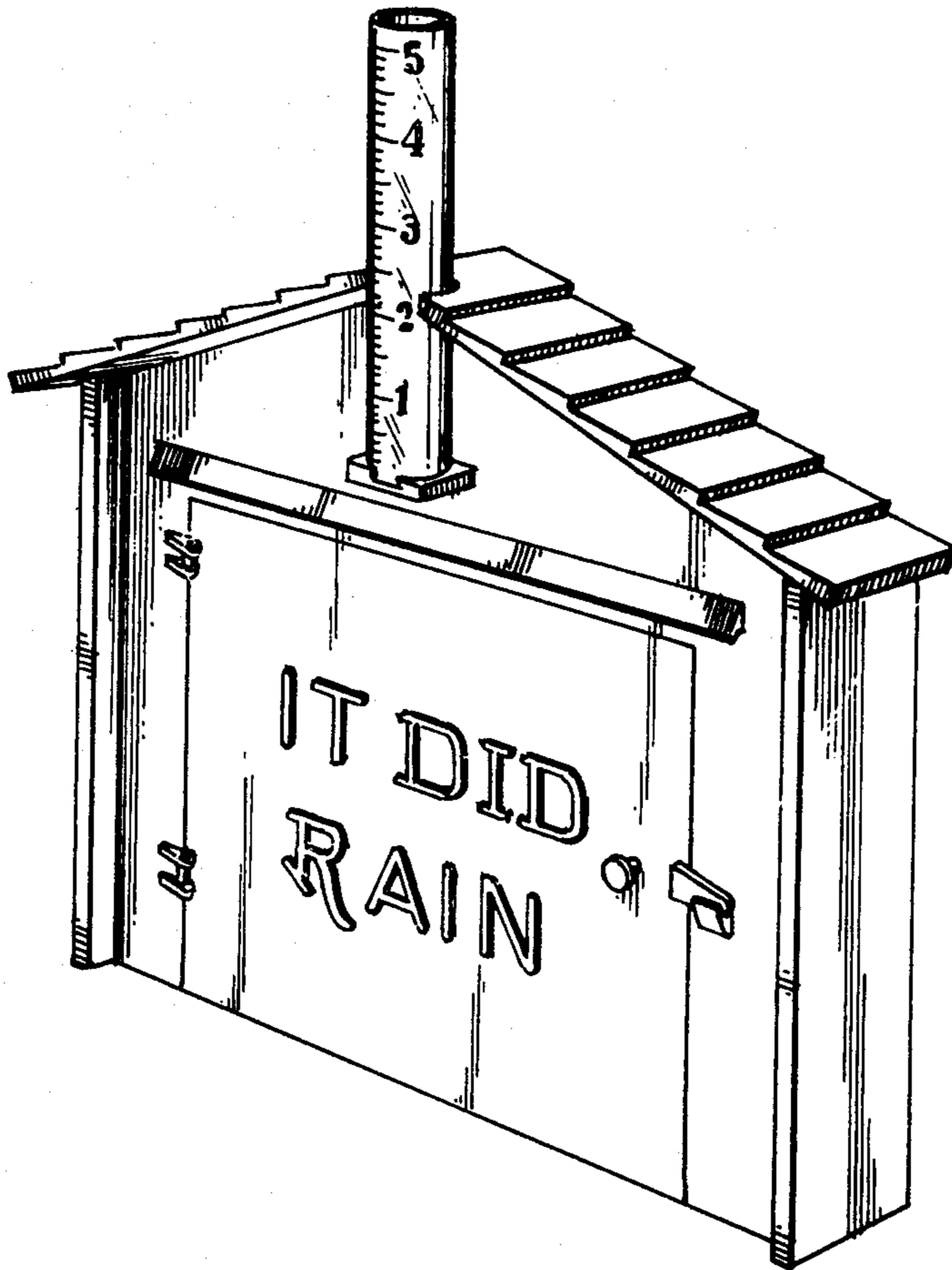

FIG. 1

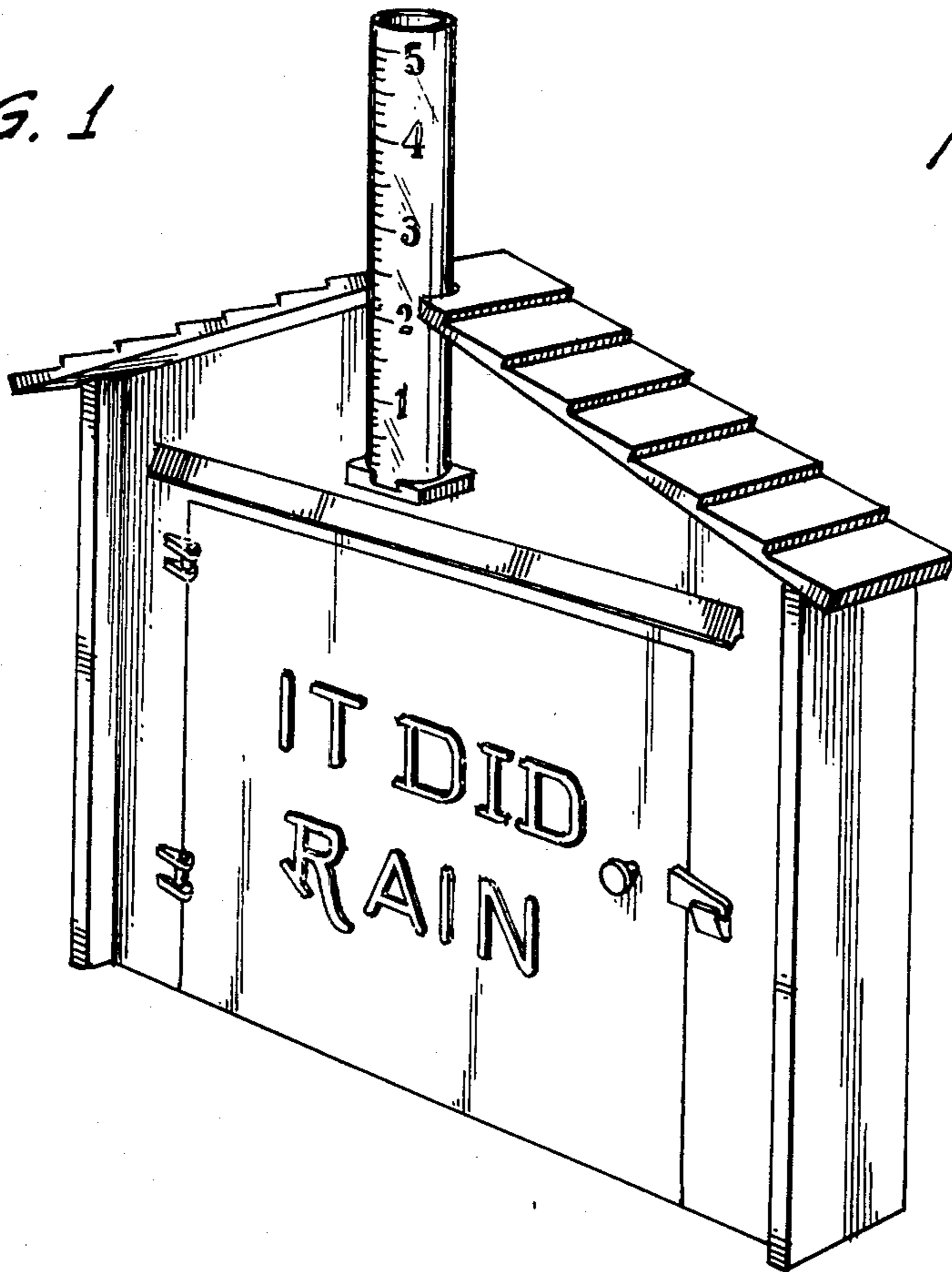

FIG. 3

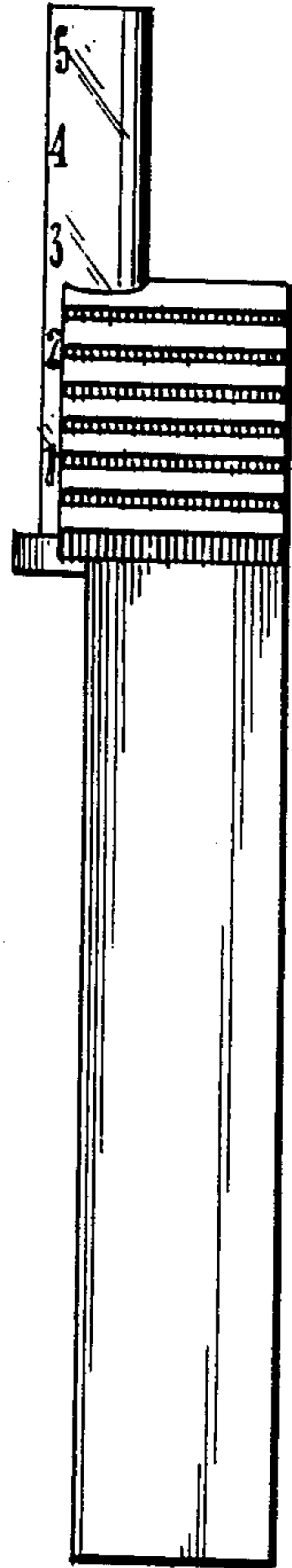

FIG. 2

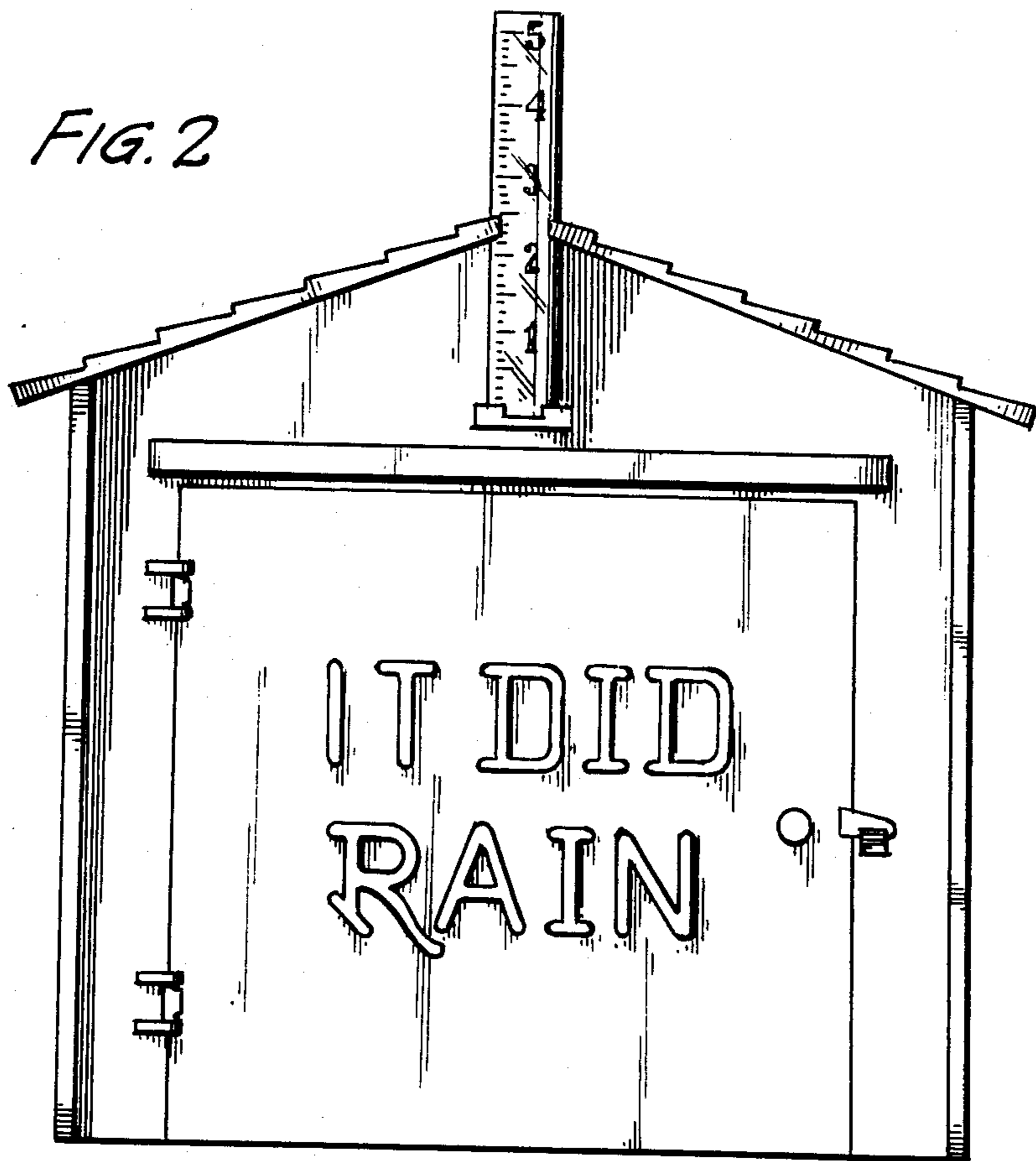

FIG. 5

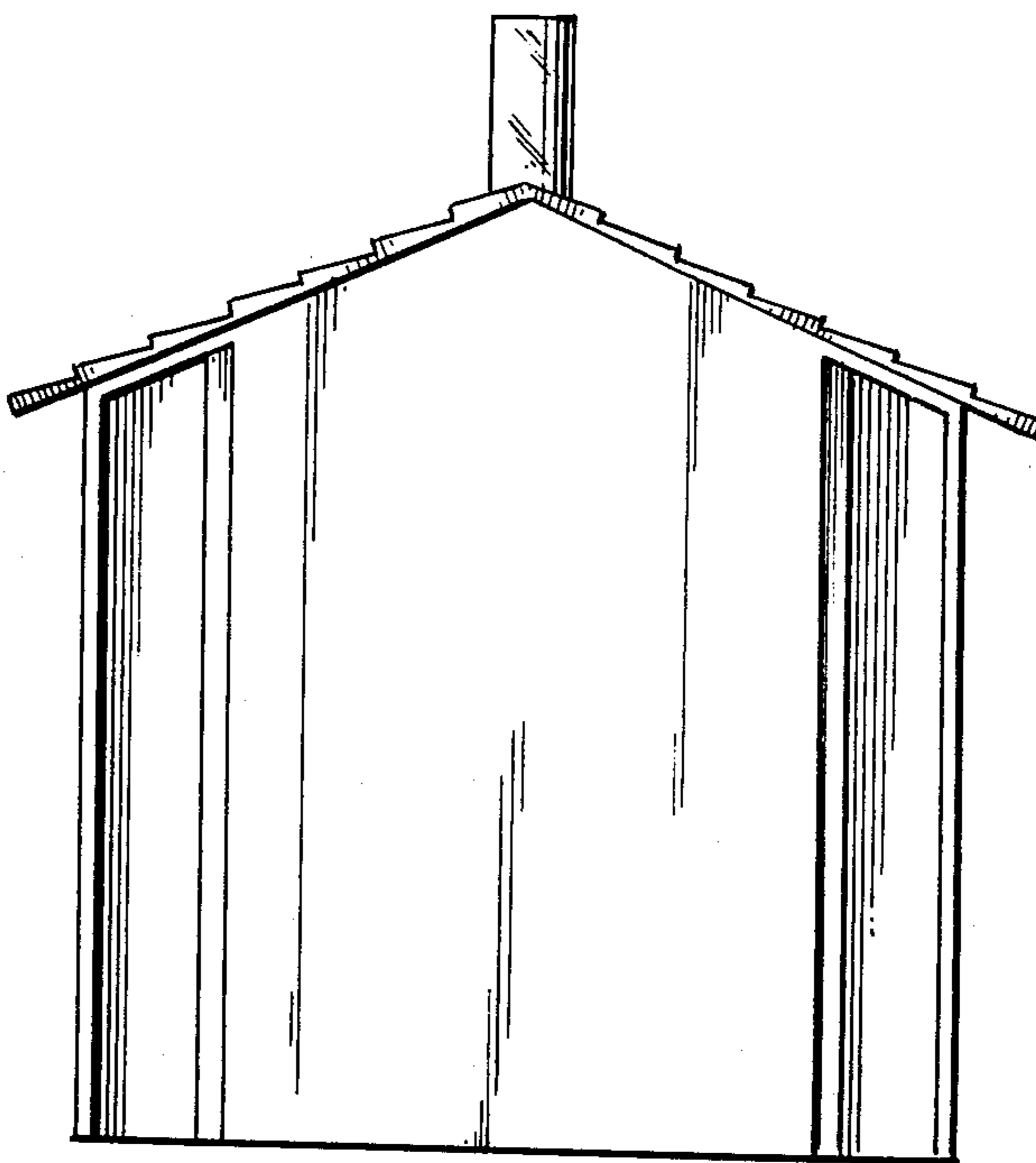

FIG. 4

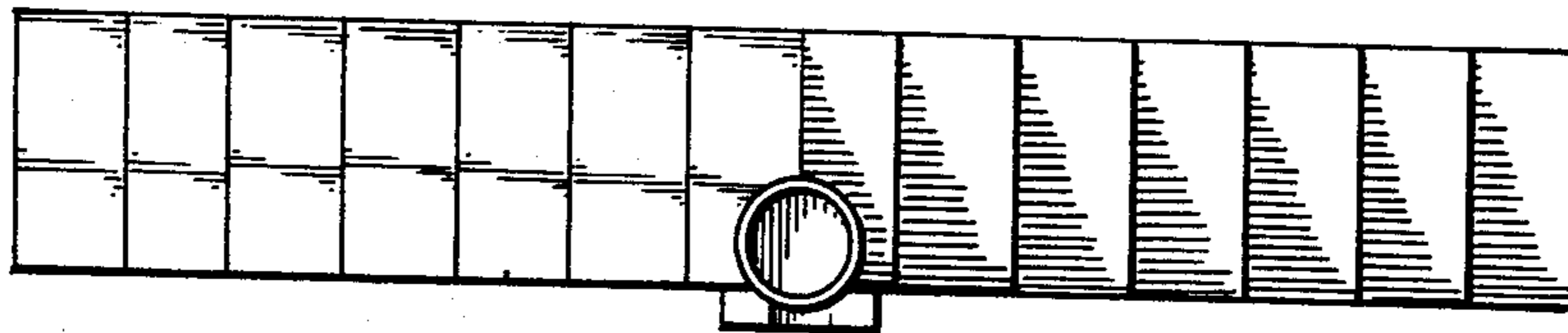

FIG. 6

