

[54] ROBE AND HOOD ENSEMBLE

3,288,157 11/1966 Szkolny ..... 2/69  
3,736,595 6/1973 Siegmann ..... 2/2

[76] Inventor: Margaret L. Dyer, 2873 Amulet St.,  
San Diego, Calif. 92123

FOREIGN PATENT DOCUMENTS

691,549 5/1953 United Kingdom ..... 2/69

[\*\*] Term: 14 Years

[21] Appl. No.: 644,302

OTHER PUBLICATIONS

[22] Filed: Dec. 24, 1975

Sears Fall & Winter '59 Cat., p. 125, item "B".  
*House & Garden*, 12-65, p. 95, lower right corner item,  
"Practical French Hood".

[51] Int. Cl. .... D2-02

[52] U.S. Cl. .... D2/181

[58] Field of Search ..... D2/28-30,  
D2/33, 49-53, 73, 76, 79, 80, 82, 83, 87-89, 121,  
123, 125, 131, 179, 183-186, 208, 209, 223, 343,  
346, 348, 378, 379, 452, 243, 235, 239, 242, 181;  
2/74, 69, 2

Primary Examiner—Joel Stearman  
Assistant Examiner—J. Corrigan  
Attorney, Agent, or Firm—Carl R. Brown

[57] CLAIM

The ornamental design for a robe and hood ensemble,  
substantially as shown.

[56] References Cited

U.S. PATENT DOCUMENTS

D. 6,209 10/1872 White ..... D2/243  
D. 166,068 3/1952 Brand et al. .... D2/242 X

DESCRIPTION

FIG. 1 is a front perspective view of a robe and hood  
ensemble showing my new design; and  
FIG. 2 is a rear perspective view.

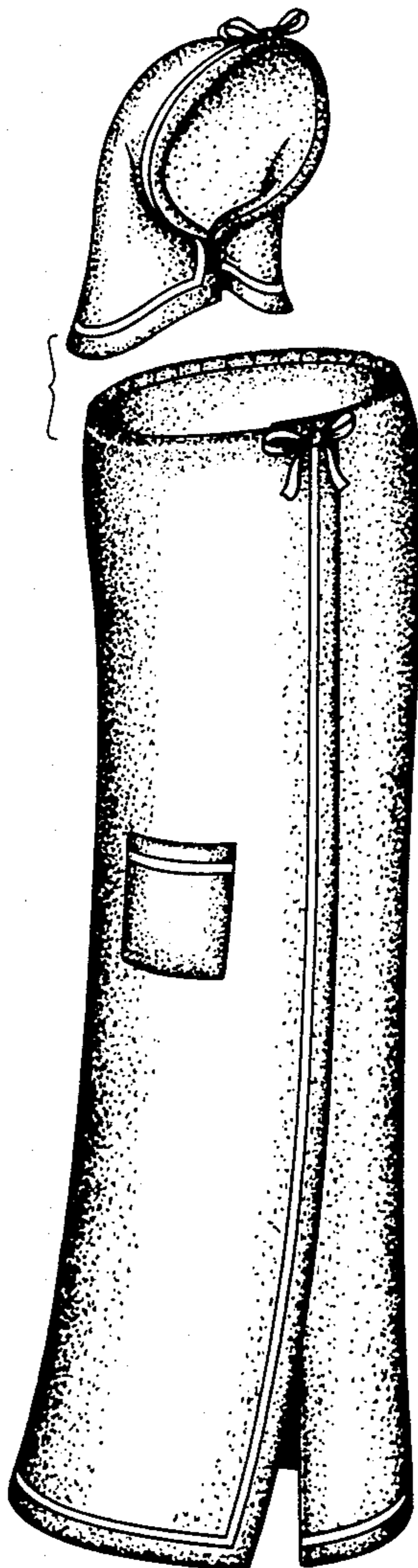

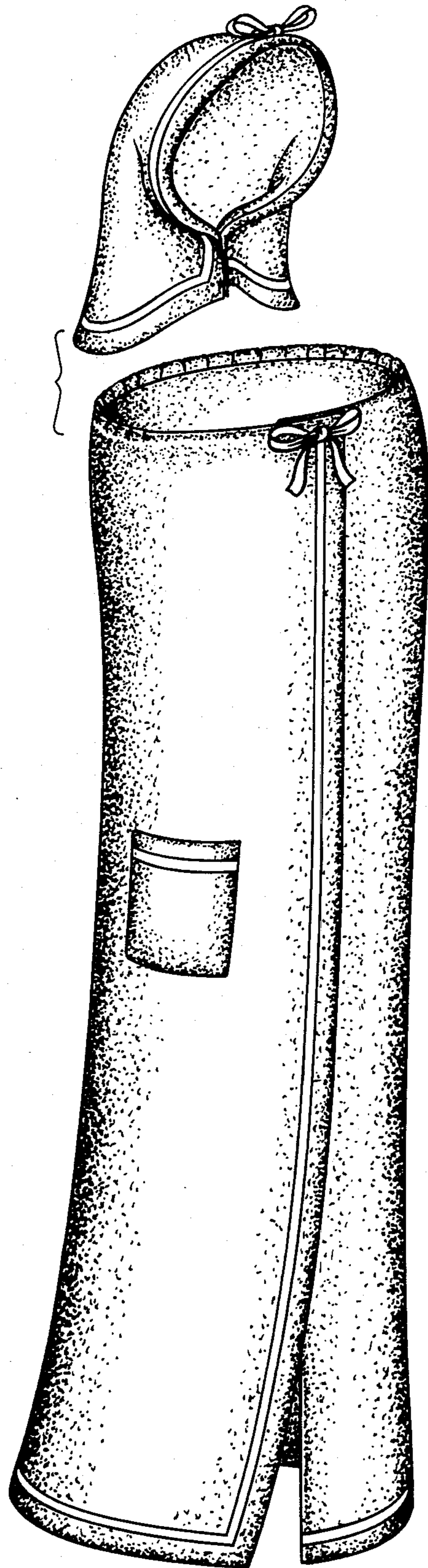

Fig. 1

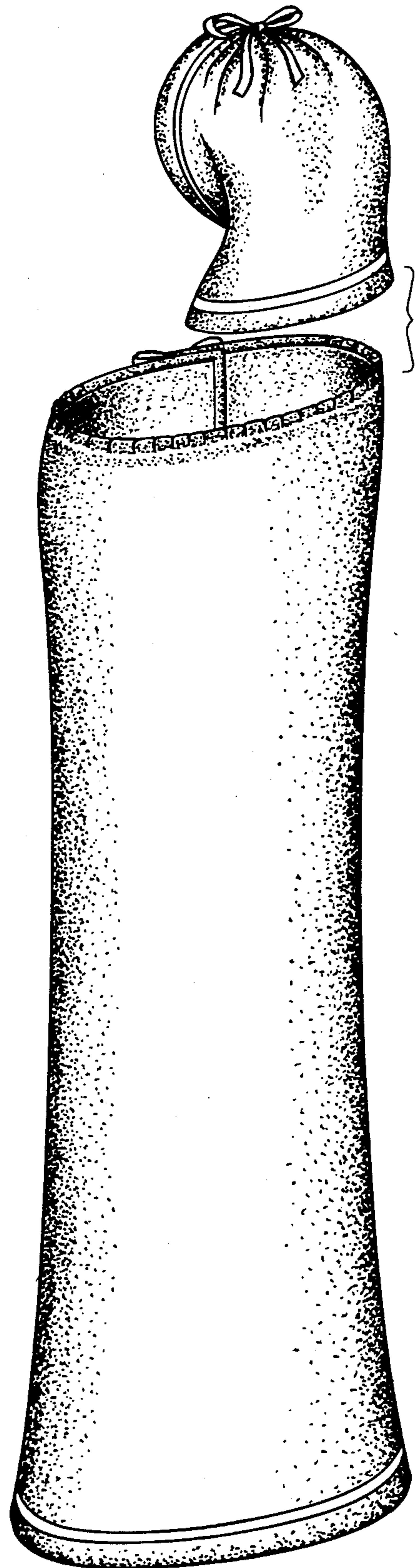

Fig. 2