

[54] RESTAURANT BUILDING

[76] Inventor: Michael B. Spears, 6345 S. Evans, Chicago, Ill. 60637

[**] Term: 14 Years

[21] Appl. No.: 673,971

[22] Filed: Apr. 5, 1976

[51] Int. Cl. D25—03

[52] U.S. Cl. D25/19

[58] Field of Search D25/18, 19, 33, 1, 7, D25/12, 13, 17, 31, 32, 56, 59

[56] References Cited

U.S. PATENT DOCUMENTS

D. 94,908	3/1935	Knaster et al.	D25/32
D. 98,523	2/1936	Karlsberger	D25/19
D. 182,370	3/1958	Margulies	D25/33

OTHER PUBLICATIONS

Architectural Record, Mar. 1960, p. 10, domes in top left illustration.

Primary Examiner—A. Hugo Word
Attorney, Agent, or Firm—Benjamin H. Sherman

[57] CLAIM

The ornamental design for a restaurant building, substantially as shown and described.

DESCRIPTION

FIG. 1 is a perspective view of a restaurant building; FIG. 2 is a front elevational view of the restaurant building illustrated in FIG. 1; FIG. 3 is a rear elevational view of the restaurant building; FIG. 4 is a side elevational view of the restaurant building showing the drive-in service structure attached to the side of the main building; FIG. 5 is a top plan view of the restaurant building. The dominate feature of the design resides in the configuration of the entrance way.

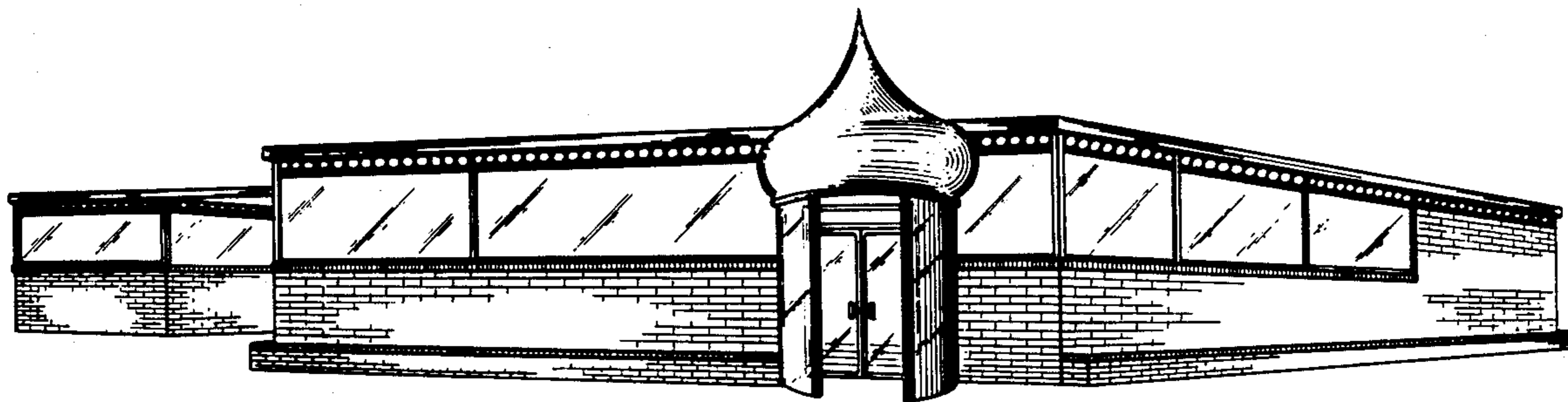

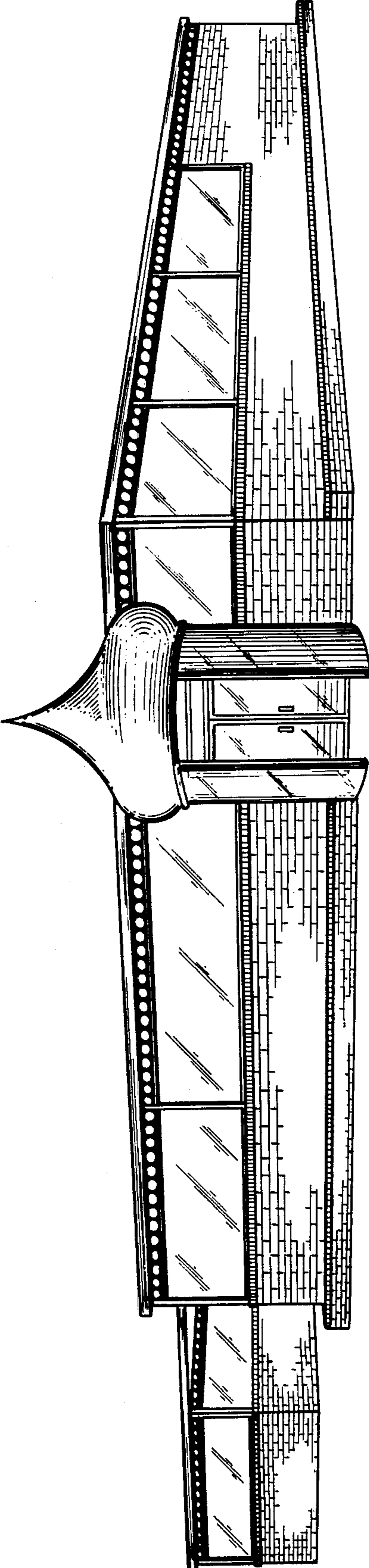

1-6-77

FIG-2

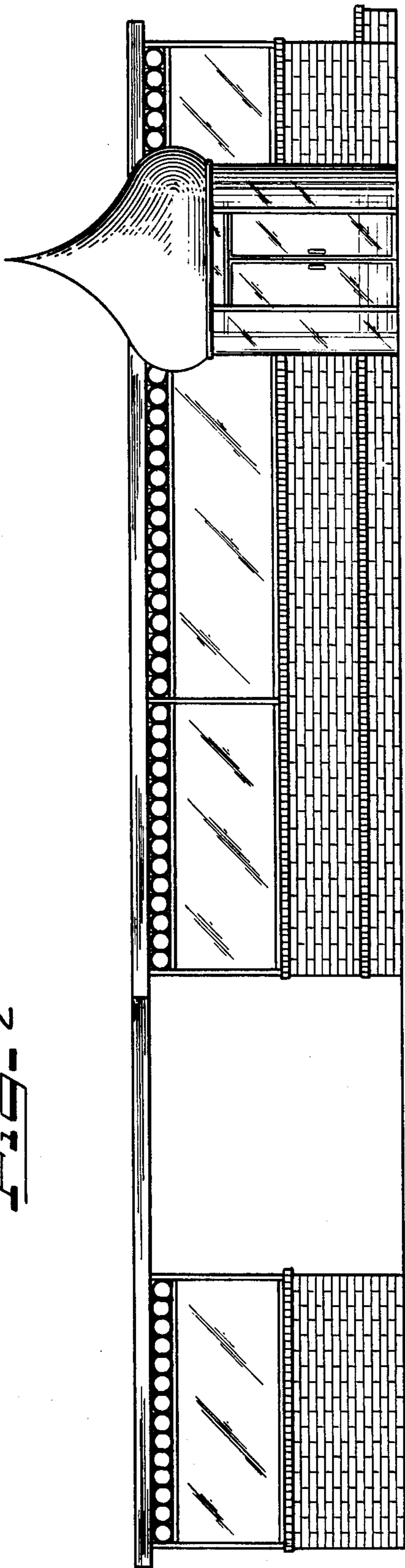

FIG-3

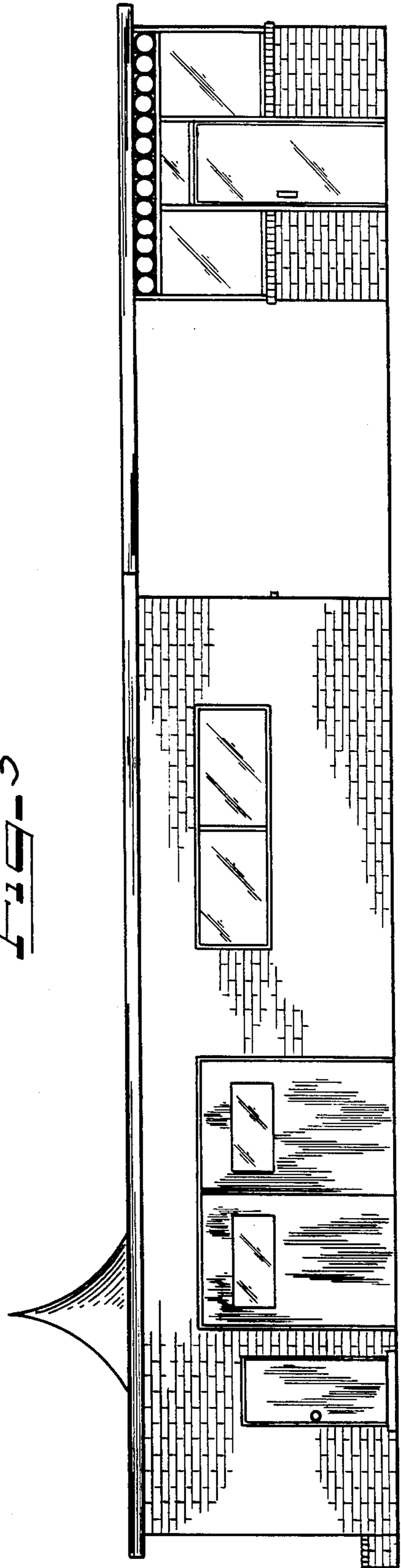

Fig. 4

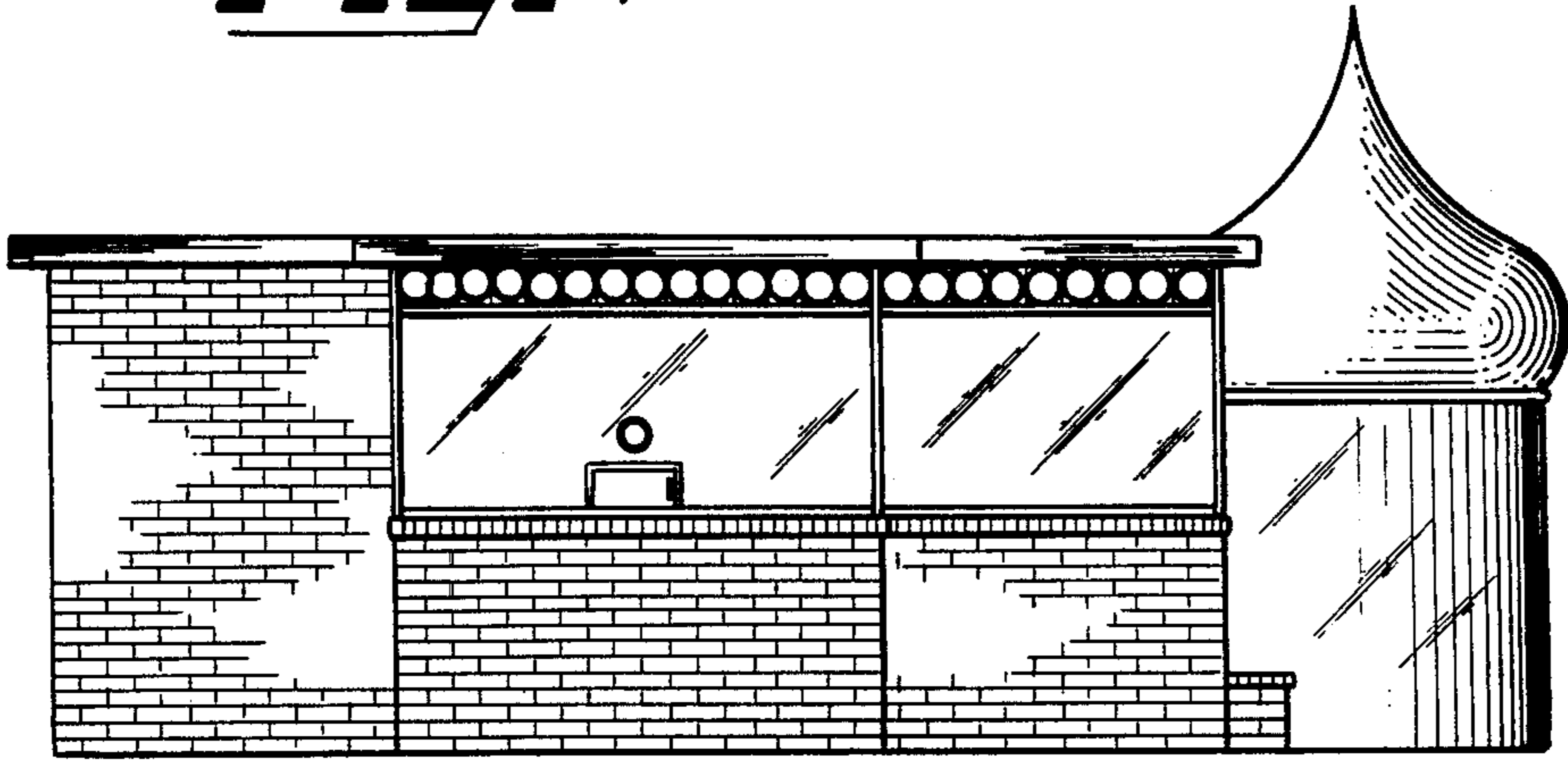

Fig. 5

