

# United States Patent [19]

Matsuda et al.

[11] Des. 246,642

[45] \*\* Dec. 13, 1977

[54] **VEHICLE TIRE**

[75] Inventors: **Kazuo Matsuda, Kodaira; Hiroshi Kojima, Hino, both of Japan**

[73] Assignee: **Bridgestone Tire Company Limited, Tokyo, Japan**

[\*\*] Term: **14 Years**

[21] Appl. No.: **765,128**

[22] Filed: **Feb. 3, 1977**

[30] **Foreign Application Priority Data**

Sept. 22, 1976 Japan ..... 51-37324

[51] Int. Cl. .... **D12-15**

[52] U.S. Cl. .... **D12/141**

[58] Field of Search ..... **D12/134, 136, 137, 140, D12/141-143, 145-151; 152/209 R, 209 A, 209 WT, 209 D**

[56]

### References Cited

#### U.S. PATENT DOCUMENTS

D. 240,615 7/1976 Kleeh et al. .... D12/142

*Primary Examiner*—Wallace R. Burke  
*Assistant Examiner*—James M. Gandy  
*Attorney, Agent, or Firm*—I. Irving Silverman

[57]

### CLAIM

The ornamental design for a vehicle tire, substantially as shown and described.

### DESCRIPTION

FIG. 1 is a perspective view of a vehicle tire showing our new design it being understood that the tread pattern is repeated throughout the circumference of the tire;

FIG. 2 is a side elevational view thereof;

FIG. 3 is a front elevational view thereof;

FIG. 4 is an enlarged fragmentary plan view of the tread pattern thereof; and

FIG. 5 is a greatly enlarged cross-sectional view thereof and taken along line 5-5 of FIG. 3.

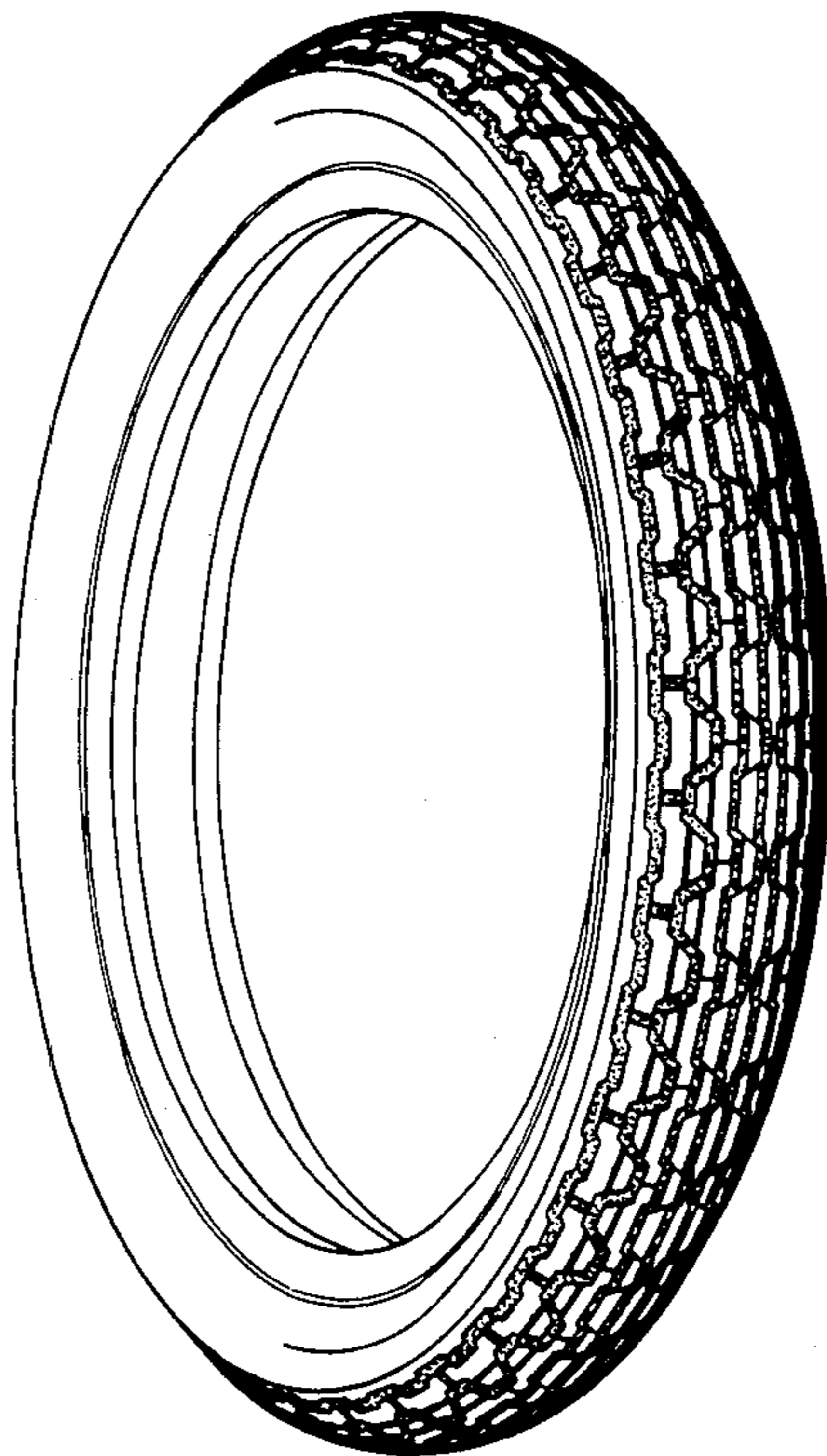

FIG. 1

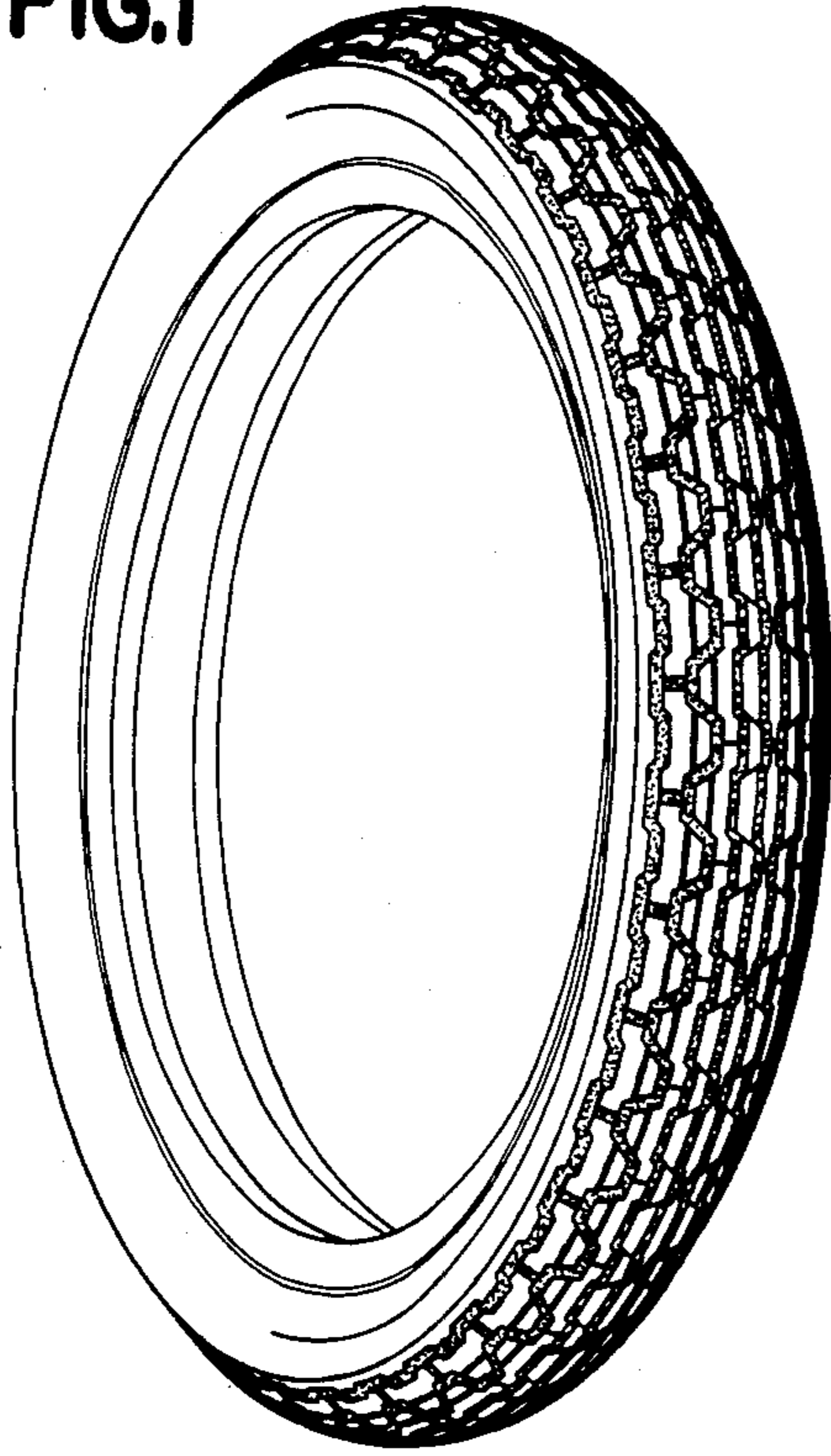

FIG. 3

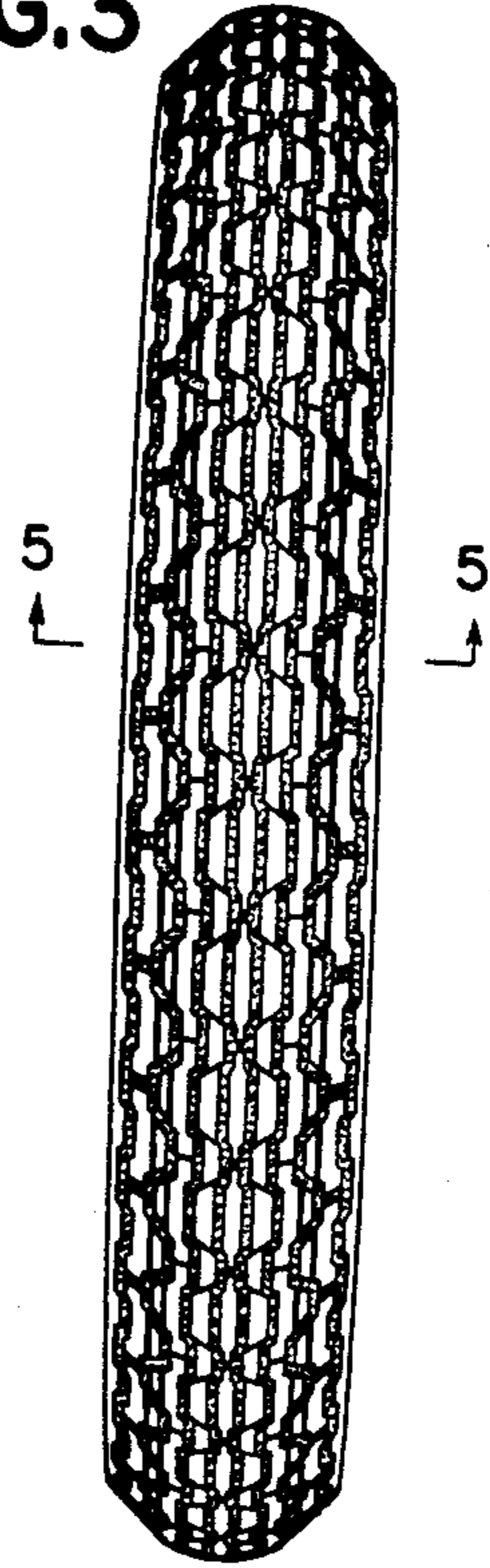

FIG. 2

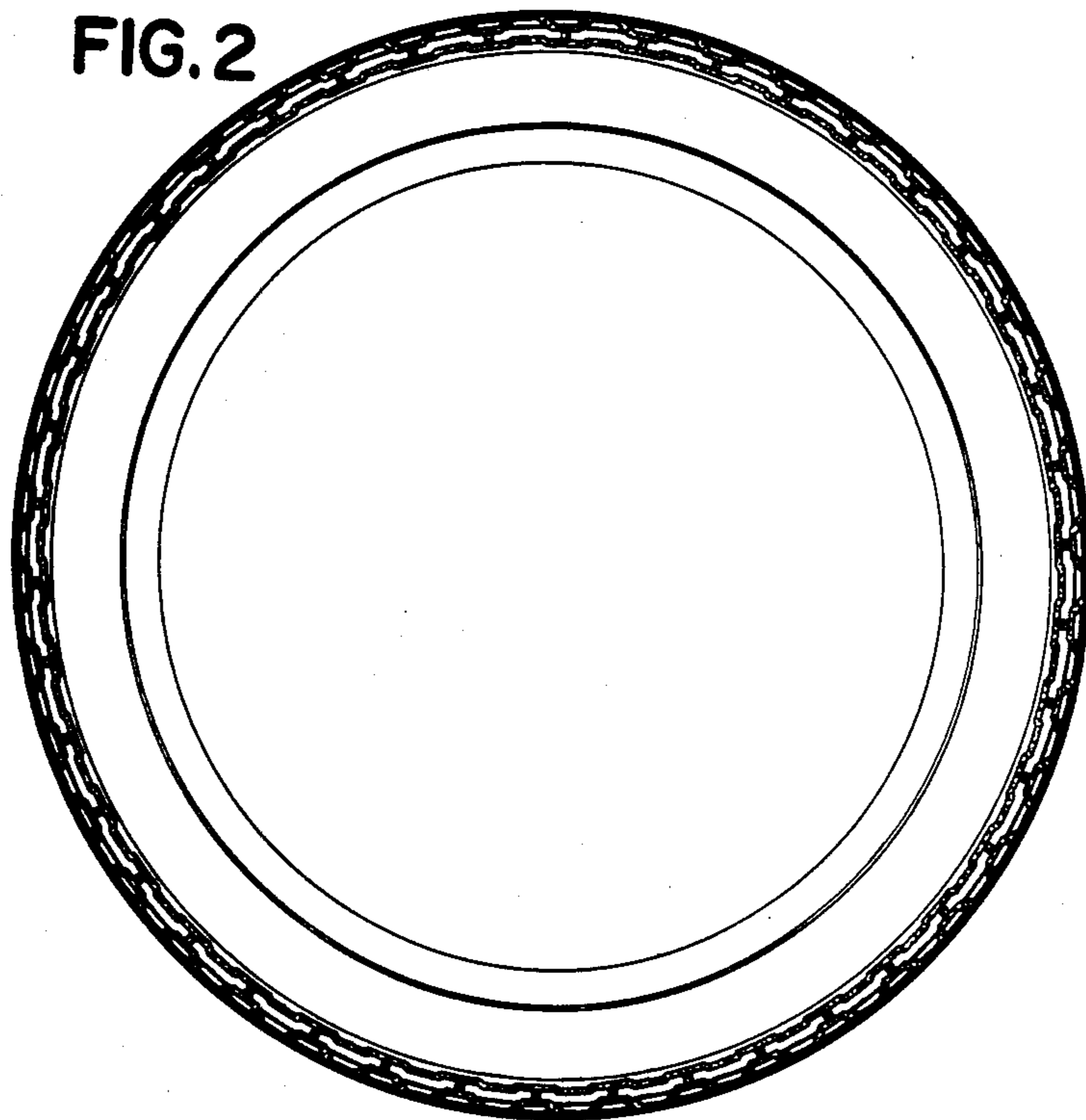

FIG.4

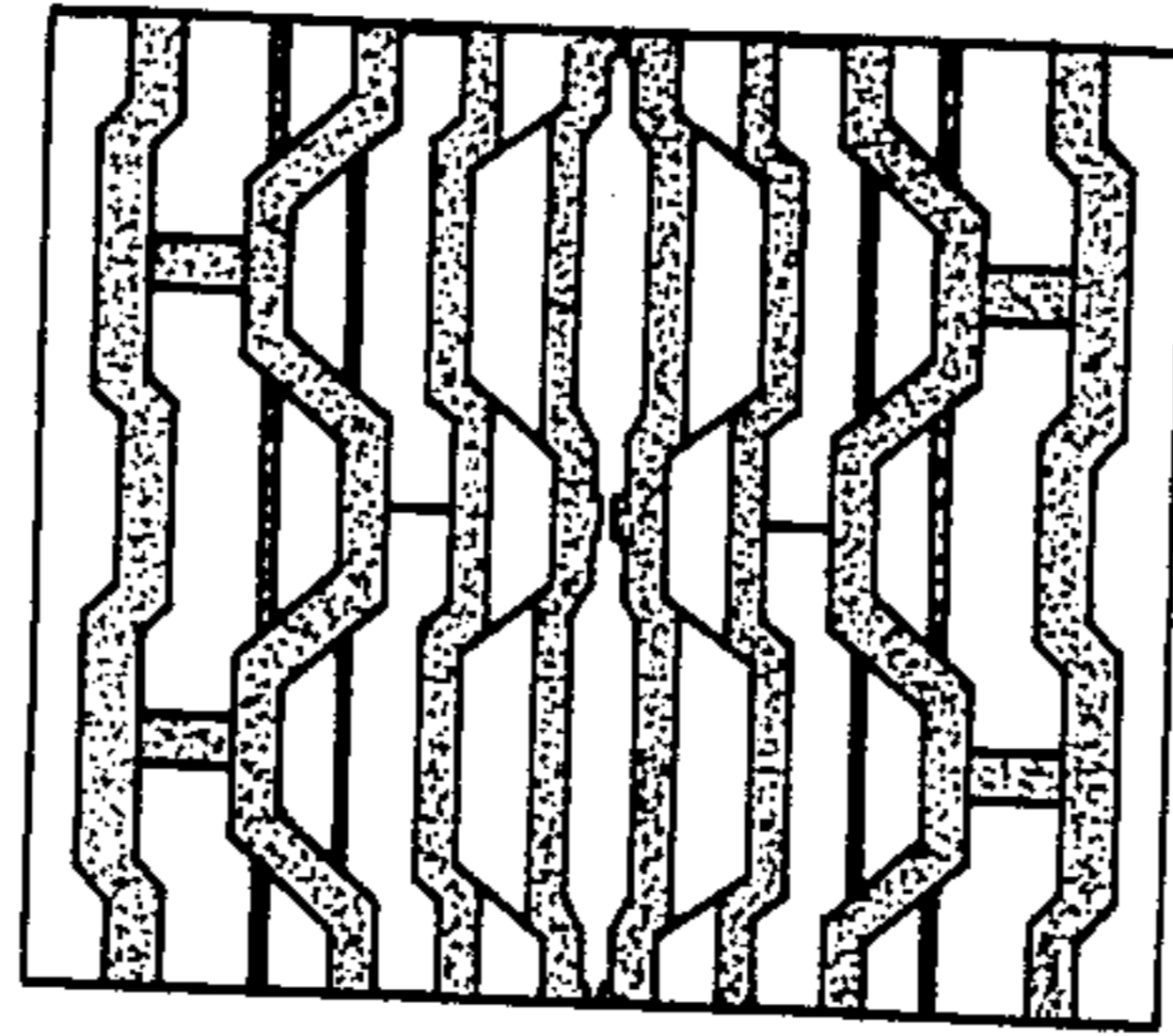

FIG.5

