

United States Patent [19]

Matsuda et al.

[11] Des. 246,641

[45] ** Dec. 13, 1977

[54] VEHICLE TIRE

[75] Inventors: **Kazuo Matsuda, Kodaira; Hiroshi Kojima, Hino, both of Japan**

[73] Assignee: **Bridgestone Tire Company Limited, Tokyo, Japan**

[**] Term: **14 Years**

[21] Appl. No.: **765,126**

[22] Filed: **Feb. 3, 1977**

[30] Foreign Application Priority Data

Sept. 22, 1976 Japan 51-37323

[51] Int. Cl. **D12-15**

[52] U.S. Cl. **D12/141**

[58] Field of Search D12/134, 136, 137, 140, D12/141-143, 145-151; 152/209 R, 209 A, 209 WT, 209 D

[56] References Cited

U.S. PATENT DOCUMENTS

D. 213,658 3/1969 Barton D12/141

D. 226,641 4/1973 Mills D12/141

OTHER PUBLICATIONS

Cycle, 6/76, p. 50, Road winner HS-200 tire, center left side of page.

Primary Examiner—Wallace R. Burke

Assistant Examiner—James M. Gandy

Attorney, Agent, or Firm—I. Irving Silverman

[57] CLAIM

The ornamental design for a vehicle tire, substantially as shown and described.

DESCRIPTION

FIG. 1 is a perspective view of a vehicle tire showing our new design it being understood that the tread pattern is repeated throughout the circumference of the tire;

FIG. 2 is a side elevational view thereof;

FIG. 3 is a front elevational view thereof;

FIG. 4 is an enlarged fragmentary plan view of the tread pattern thereof; and

FIG. 5 is a greatly enlarged cross-sectional view thereof and taken along line 5-5 of FIG. 3.

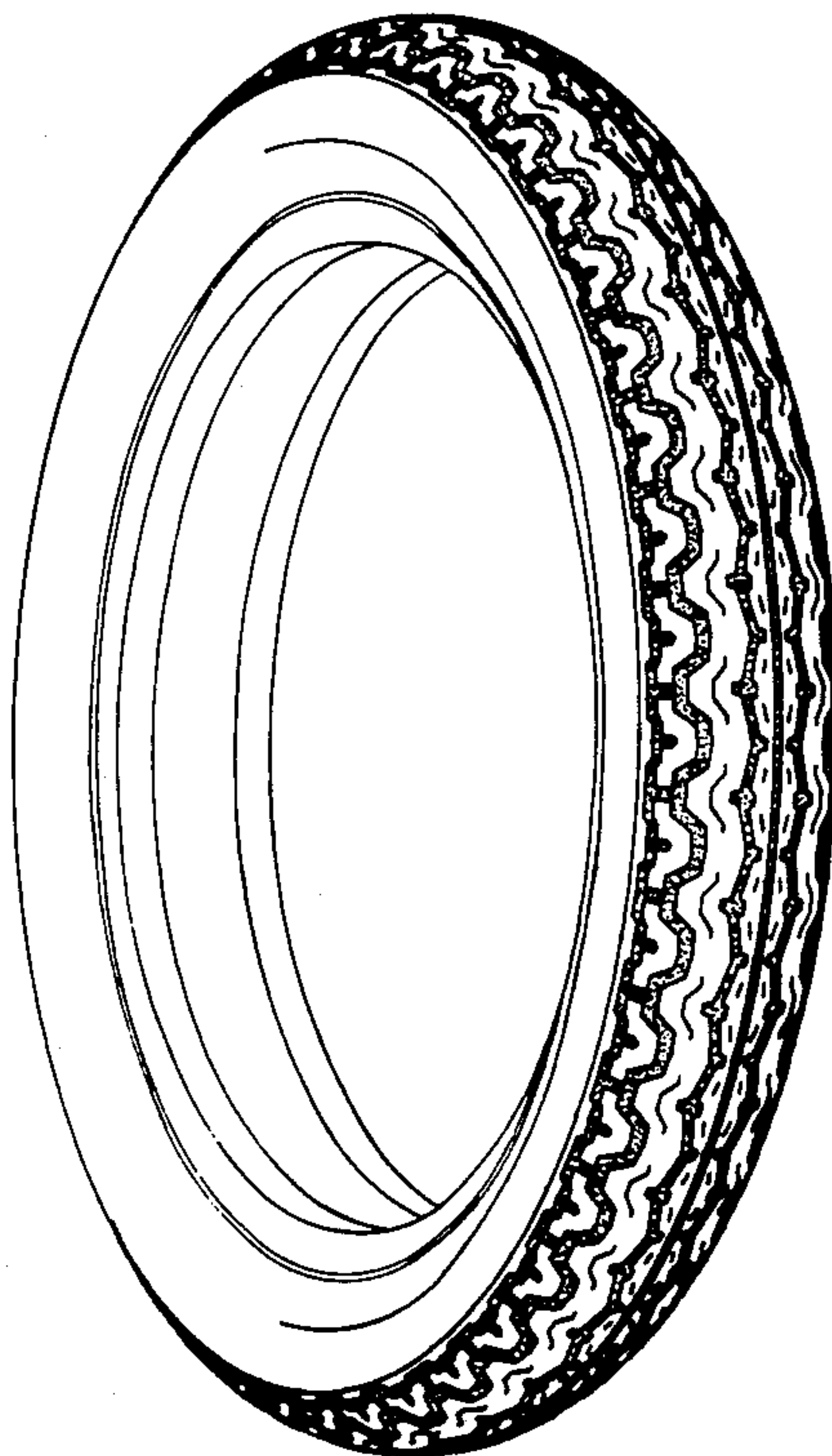

FIG.1

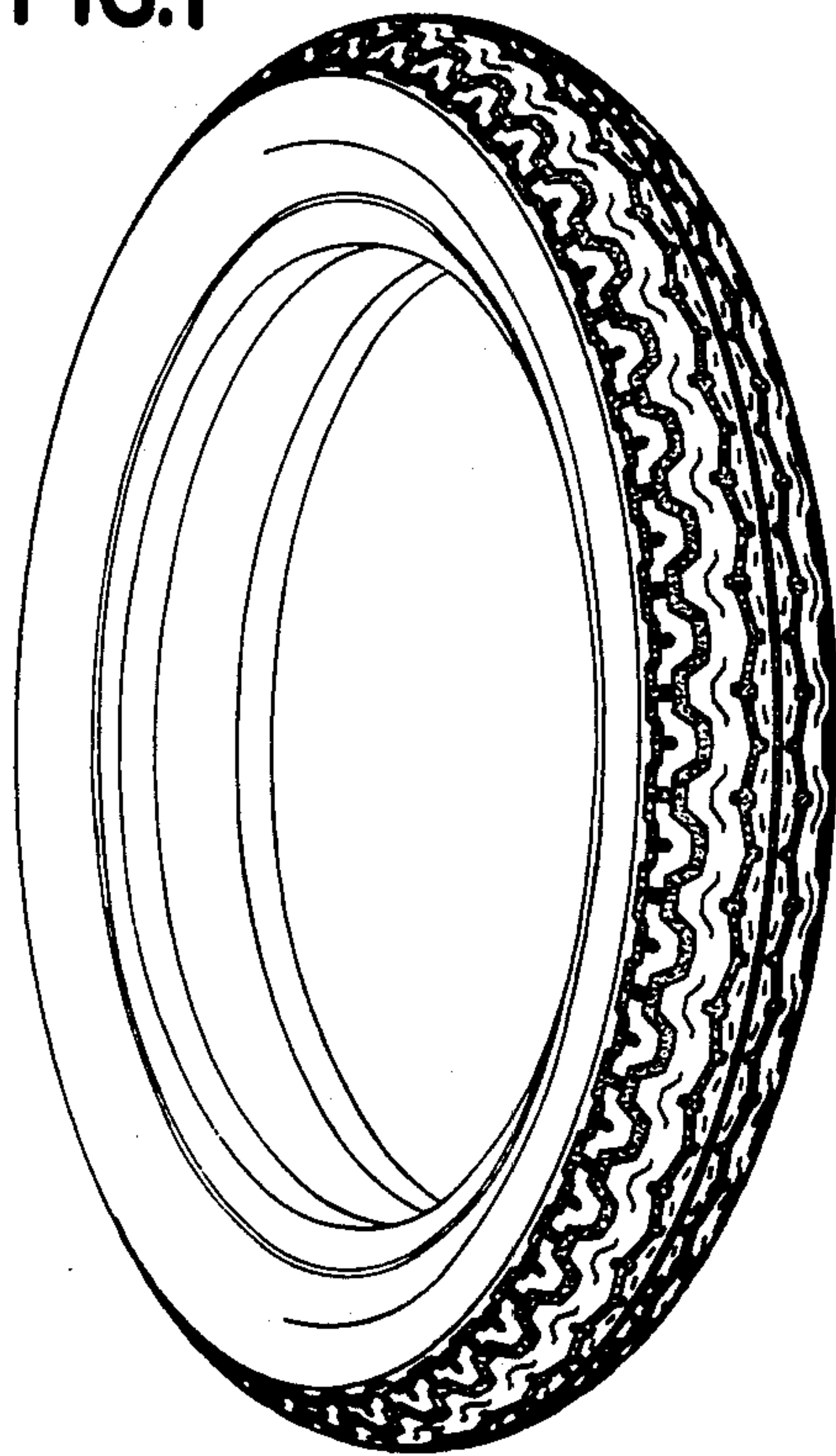

FIG.3

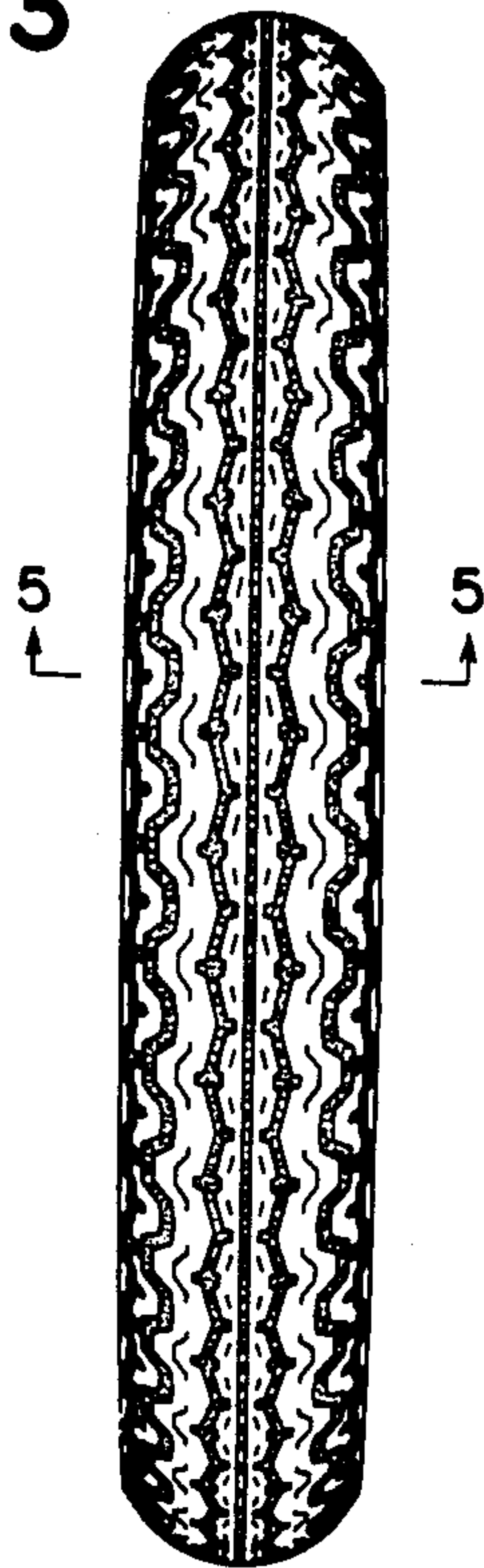

FIG.2

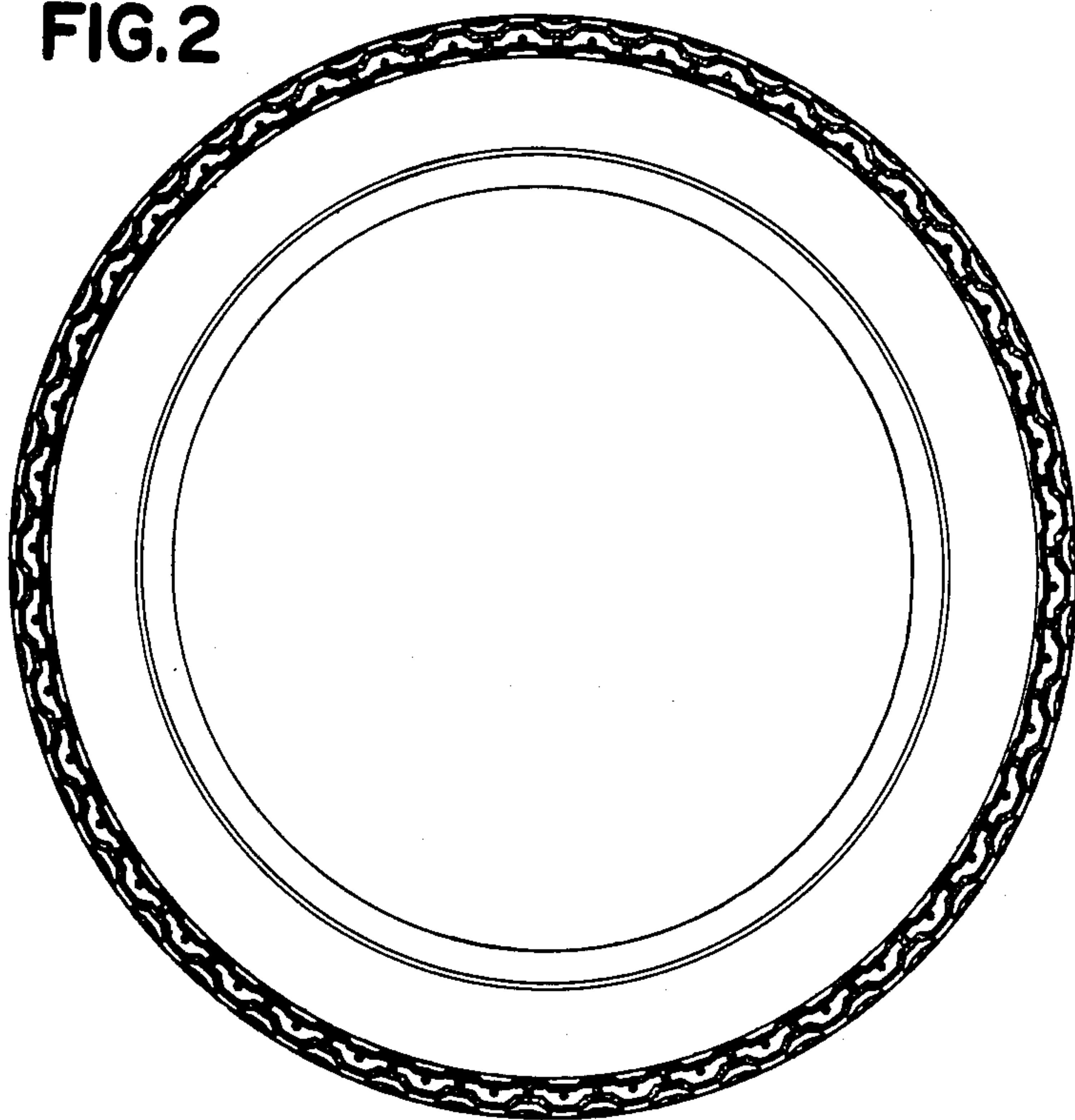

FIG.4

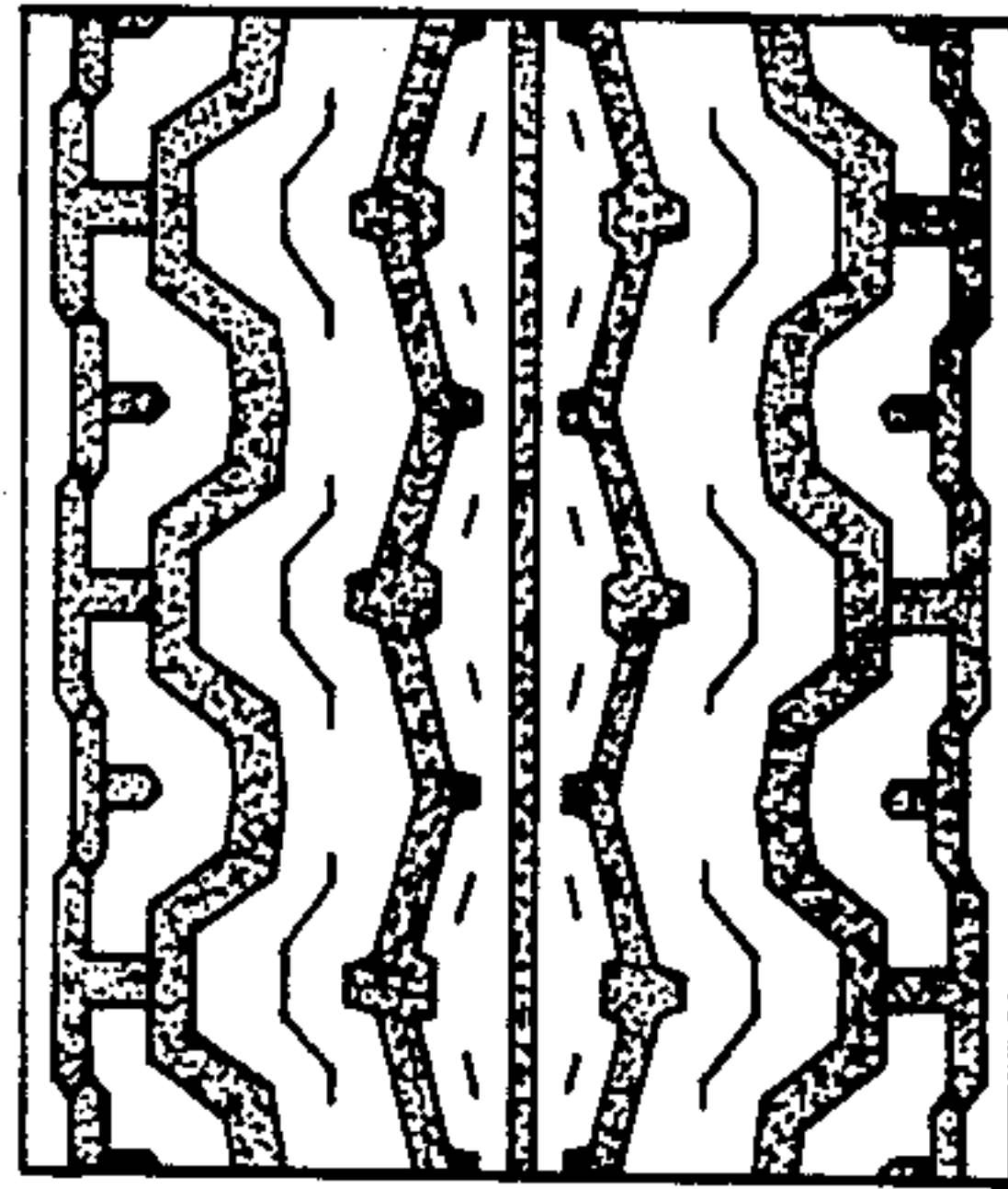

FIG.5

