

[54] VEHICLE TIRE

[75] Inventors: Kazuo Matsuda, Kodaira; Hiroshi Kojima, Hino, both of Japan

[73] Assignee: Bridgestone Tire Company Limited, Tokyo, Japan

[**] Term: 14 Years

[21] Appl. No.: 763,296

[22] Filed: Jan. 28, 1977

[30] Foreign Application Priority Data

Aug. 6, 1976 Japan 51-30684

[51] Int. Cl. D12-15

[52] U.S. Cl. D12/141

[58] Field of Search D12/134, 136, 137, 140, D12/141-143, 145-151; 152/209 R, 209 A, 209 WT, 209 D

[56] References Cited

U.S. PATENT DOCUMENTS

D. 213,658 3/1969 Barton D12/141
D. 226,641 4/1973 Mills D12/141

OTHER PUBLICATIONS

Cycle World, 2/75, p. 50, Kawasaki Tire, bottom center of page.

1975 ADI Accessory Distributors Catalog, p. 6, Tire C, top right side of page.

Primary Examiner—Wallace R. Burke

Assistant Examiner—James M. Gandy

Attorney, Agent, or Firm—I. Irving Silverman

[57] CLAIM

The ornamental design for a vehicle tire, substantially as shown and described.

DESCRIPTION

FIG. 1 is a perspective view of a vehicle tire showing our new design it being understood that the tread pattern is repeated throughout the circumference of the tire;

FIG. 2 is a side elevational view thereof;

FIG. 3 is a front elevational view thereof;

FIG. 4 is an enlarged fragmentary plan view of the tread pattern thereof; and

FIG. 5 is a greatly enlarged cross-sectional view thereof and taken along line 5-5 of FIG. 3.

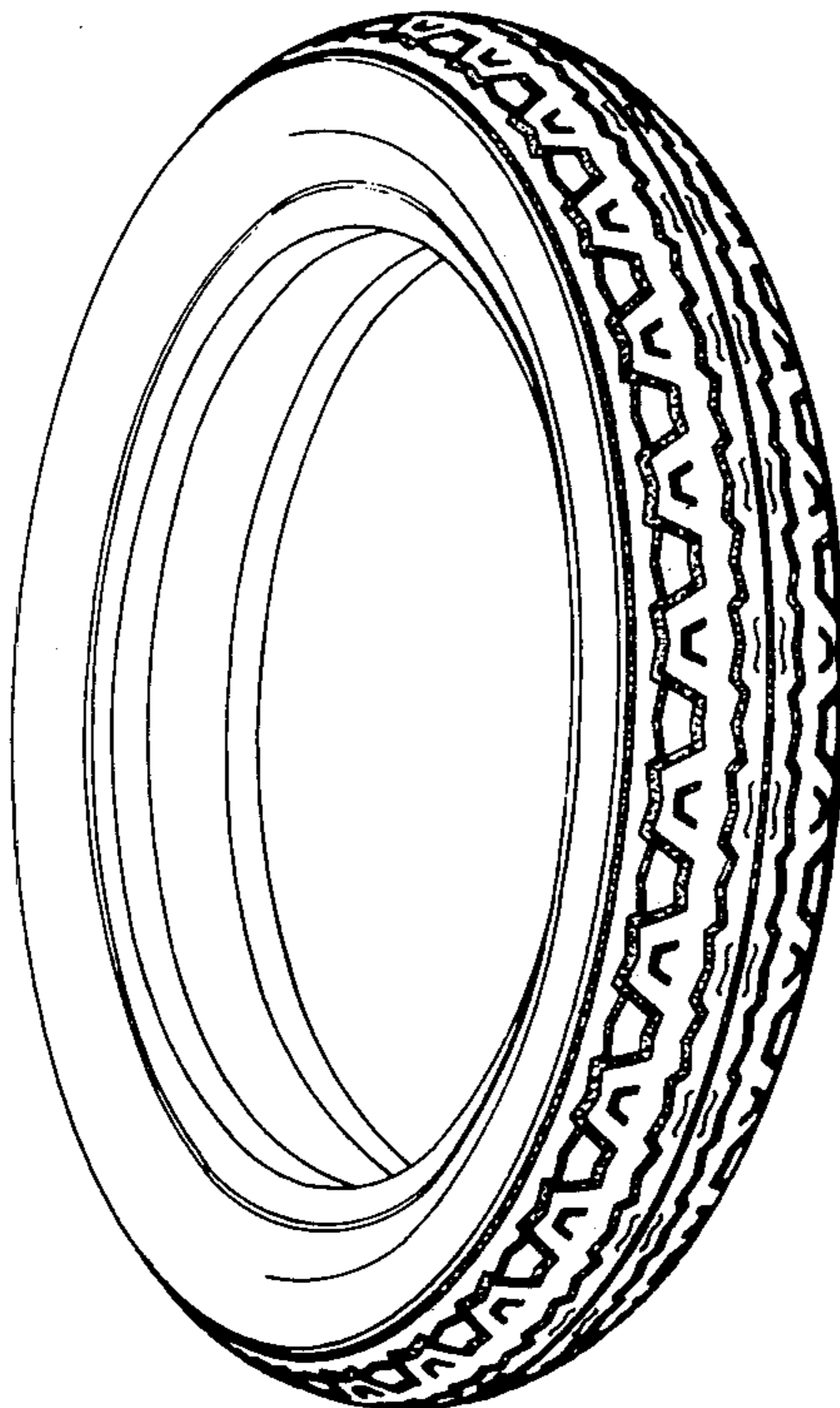

FIG.1

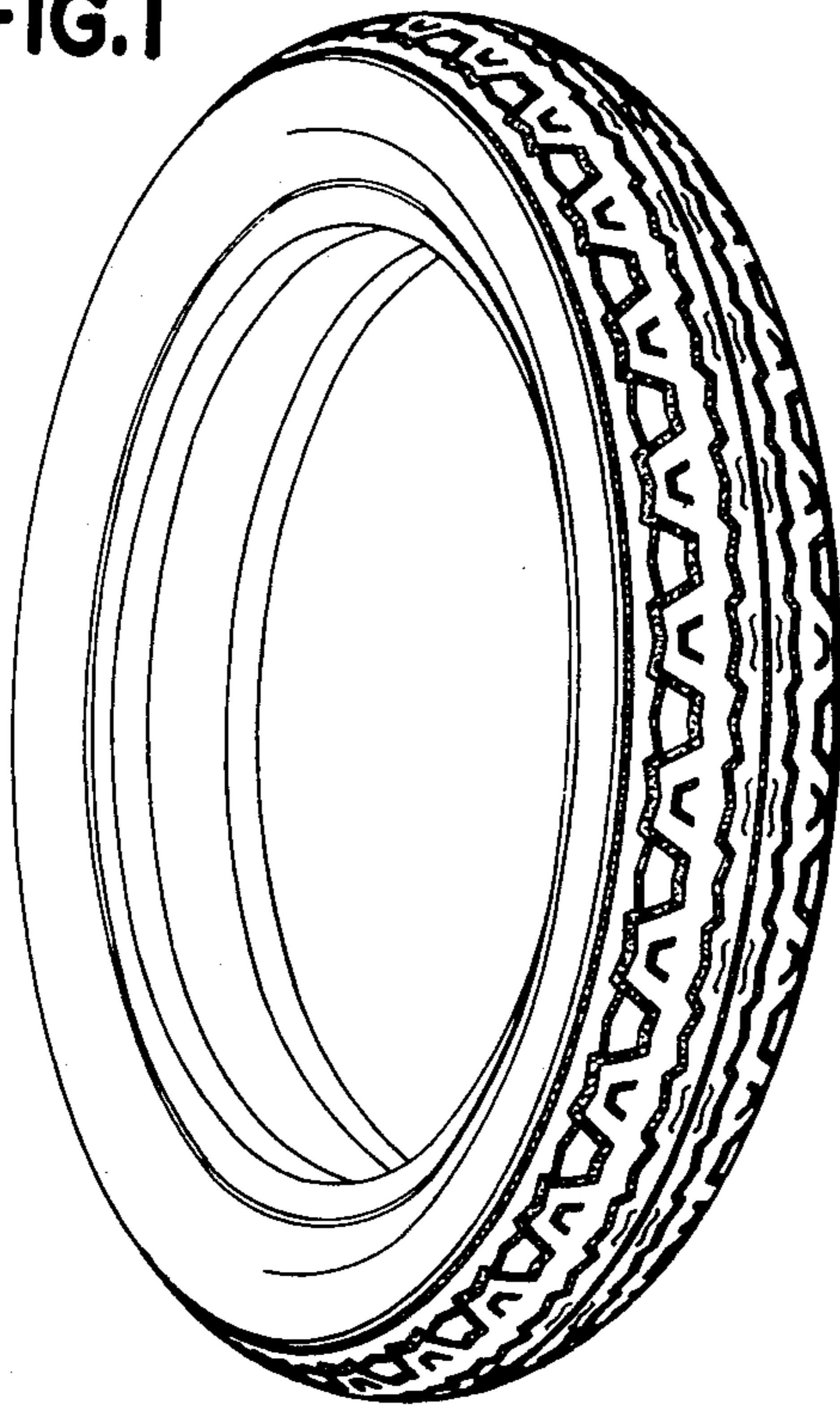

FIG.3

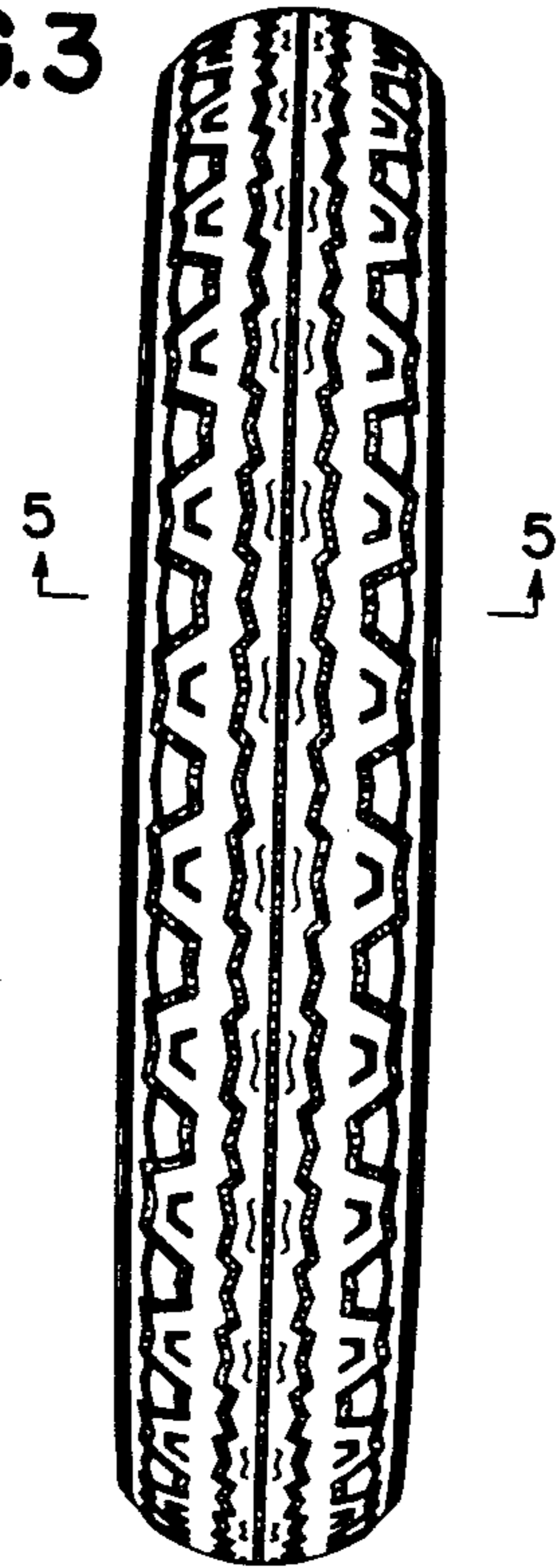

FIG.2

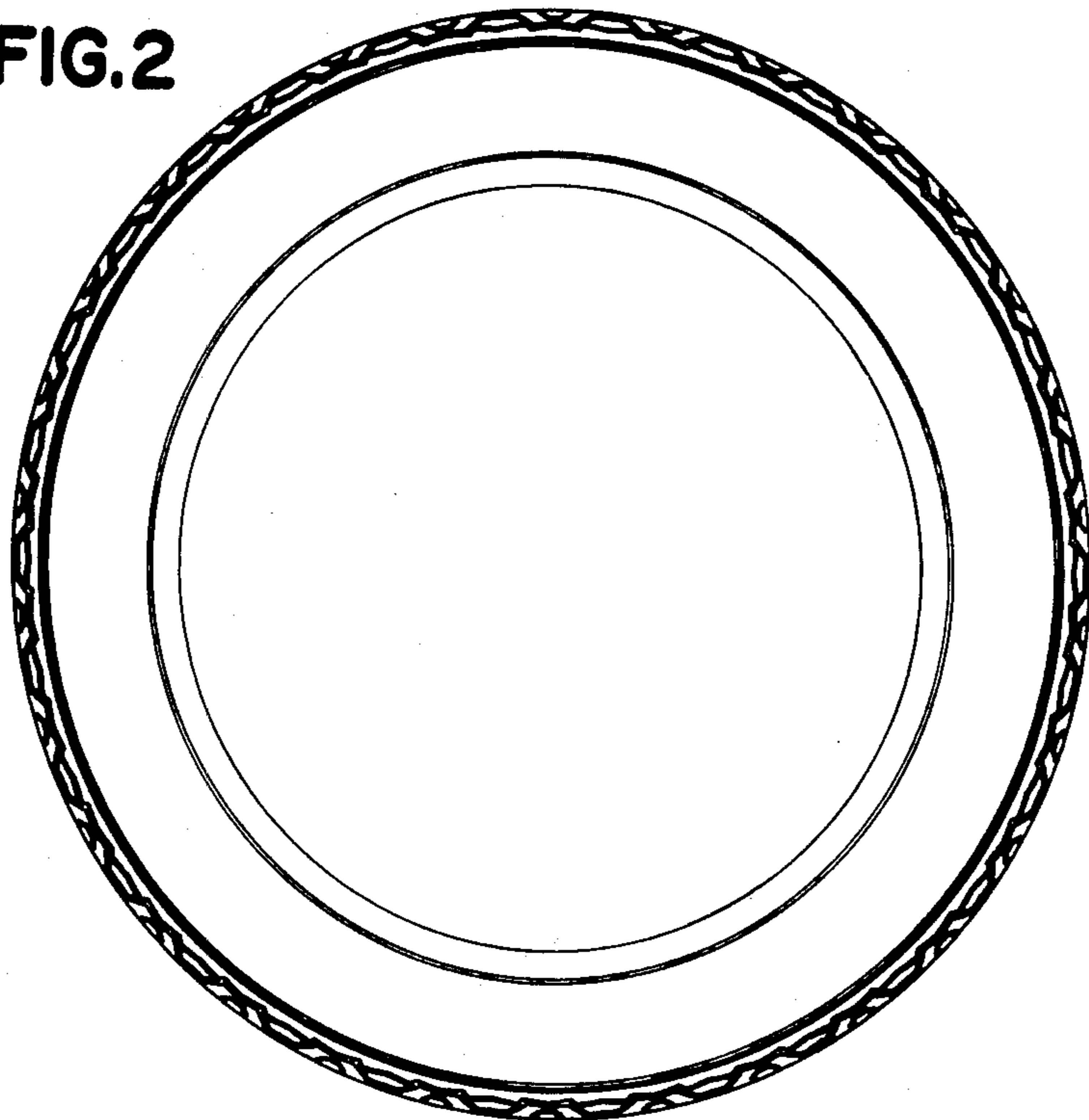

FIG.4

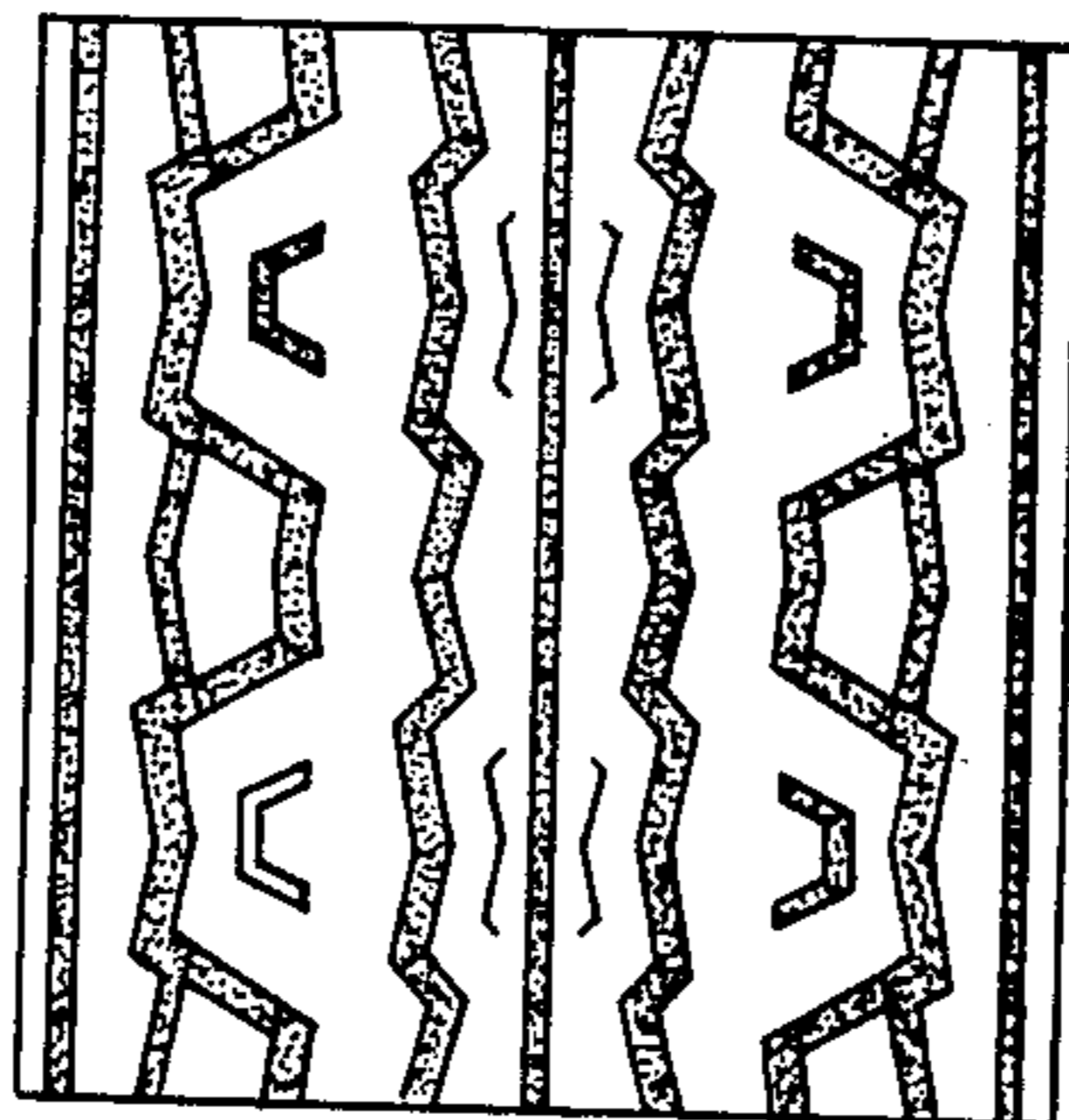

FIG.5

