

[54] WALL-MOUNTED SMOKE DETECTOR

[75] Inventors: Melvin H. Boldt, Glenview; Thurber H. Morrison, Evanston; Robert W. Becker, Naperville, all of Ill.

[73] Assignee: National Presto Industries, Inc., Eau Claire, Wis.

[**] Term: 14 Years

[21] Appl. No.: 730,791

[22] Filed: Oct. 8, 1976

[51] Int. Cl. D10-05

[52] U.S. Cl. D10/106

[58] Field of Search D10/106, 118, 121; 340/227 R, 227.1, 228 R, 228.1, 237 R, 237 S, 258, 276

[56] References Cited

PUBLICATIONS

Faraday Catalog & Handbook of Electrical Signals, No. 61-DA, rec'd 1949, p. 5, signal (center right). Hardware Age, Dec. 1975, p. 63, smoke/fire alarm.

Primary Examiner—Susan J. Lucas
Attorney, Agent, or Firm—John A. Dienner

[57] CLAIM

The ornamental design for a wall-mounted smoke detector, substantially as shown and described.

DESCRIPTION

FIG. 1 is a top plan view of a wall-mounted smoke detector showing my new design; FIG. 2 is an elevational view of one side of the smoke detector, being taken from a sight line below FIG. 1; FIG. 3 is an elevational view of the smoke detector taken from the left hand side of FIG. 1, the right hand side being a mirror image thereof; and FIG. 4 is an elevational view thereof taken from the side opposite to that shown in FIG. 2.

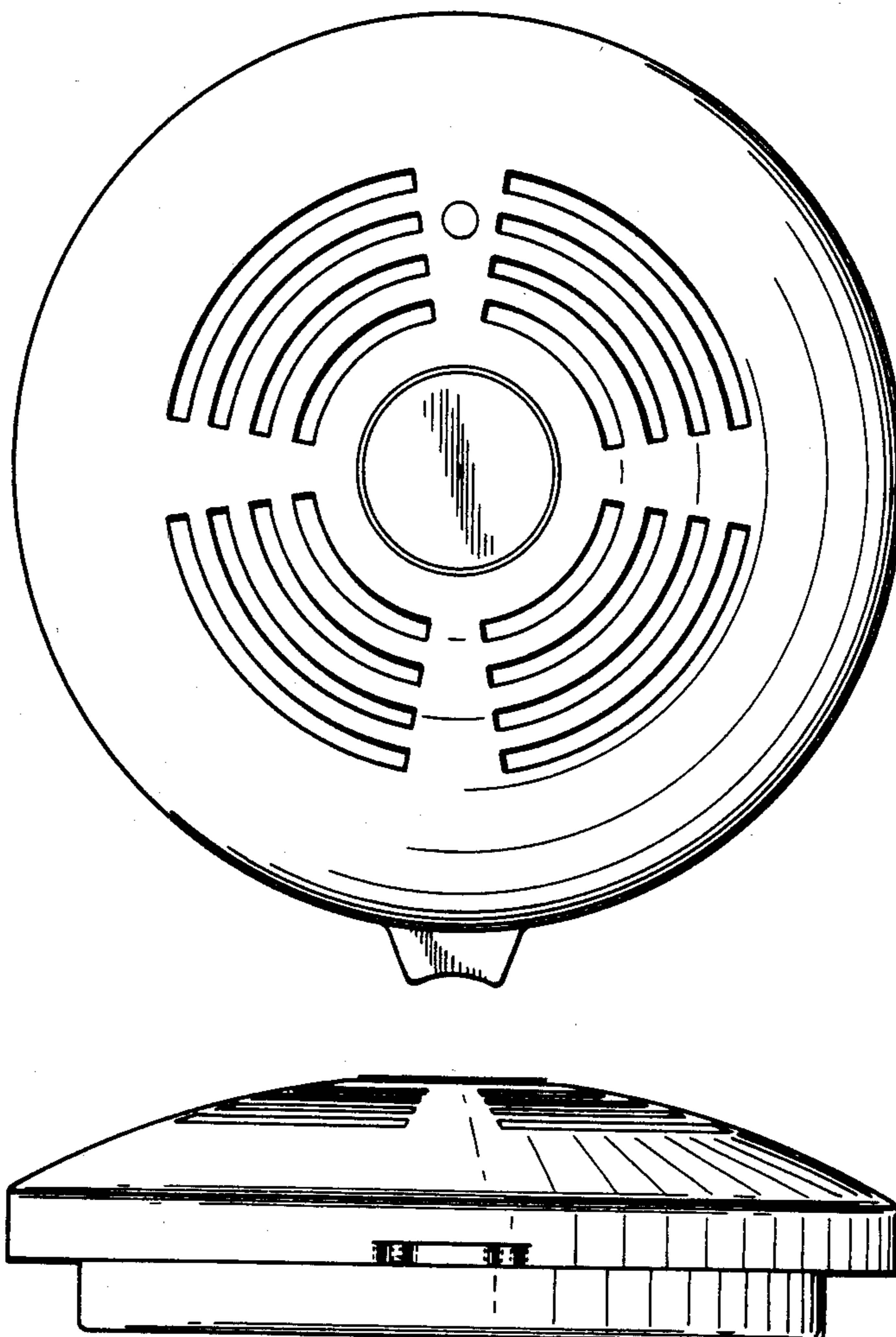

Fig. 1

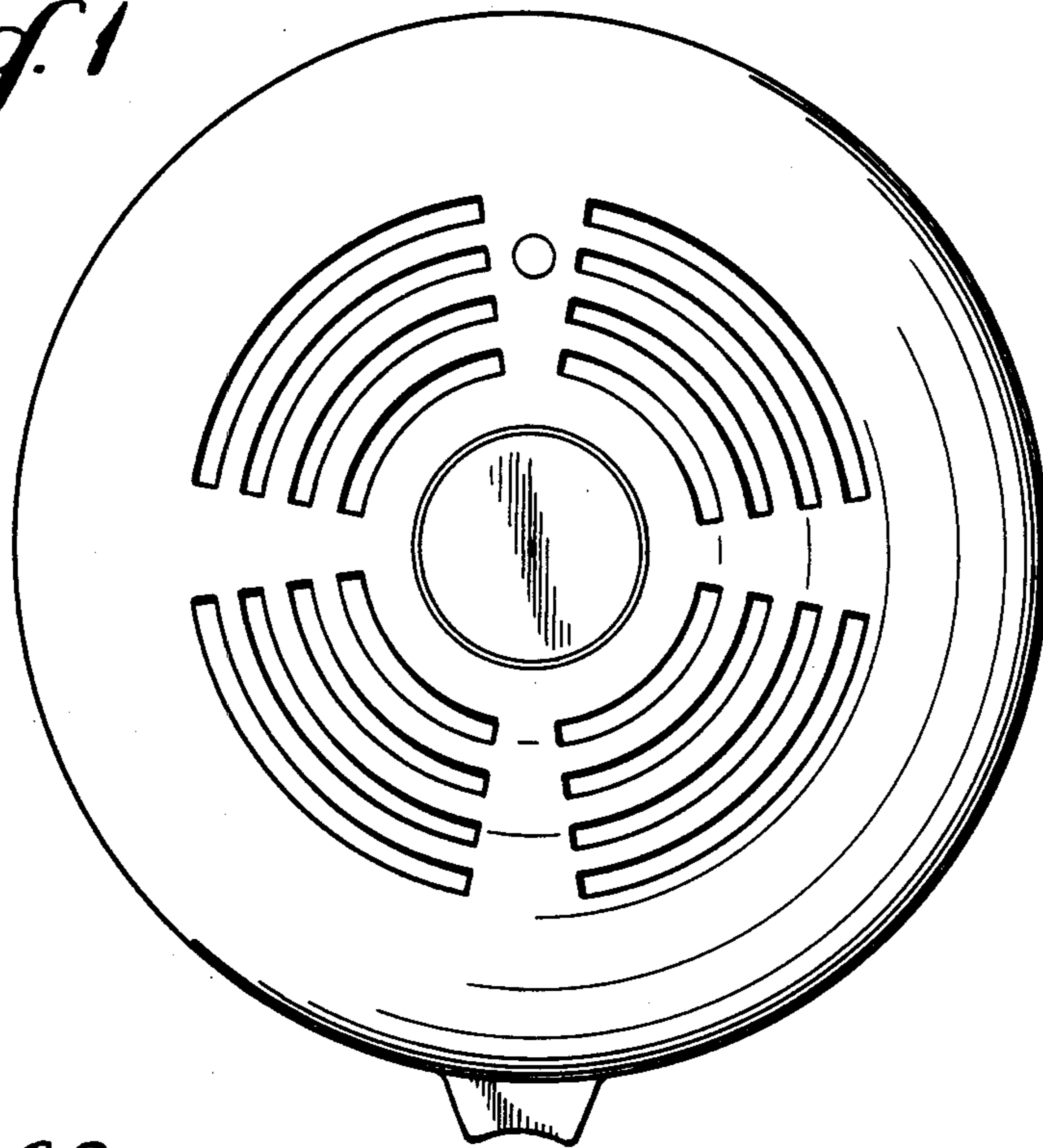

Fig. 2

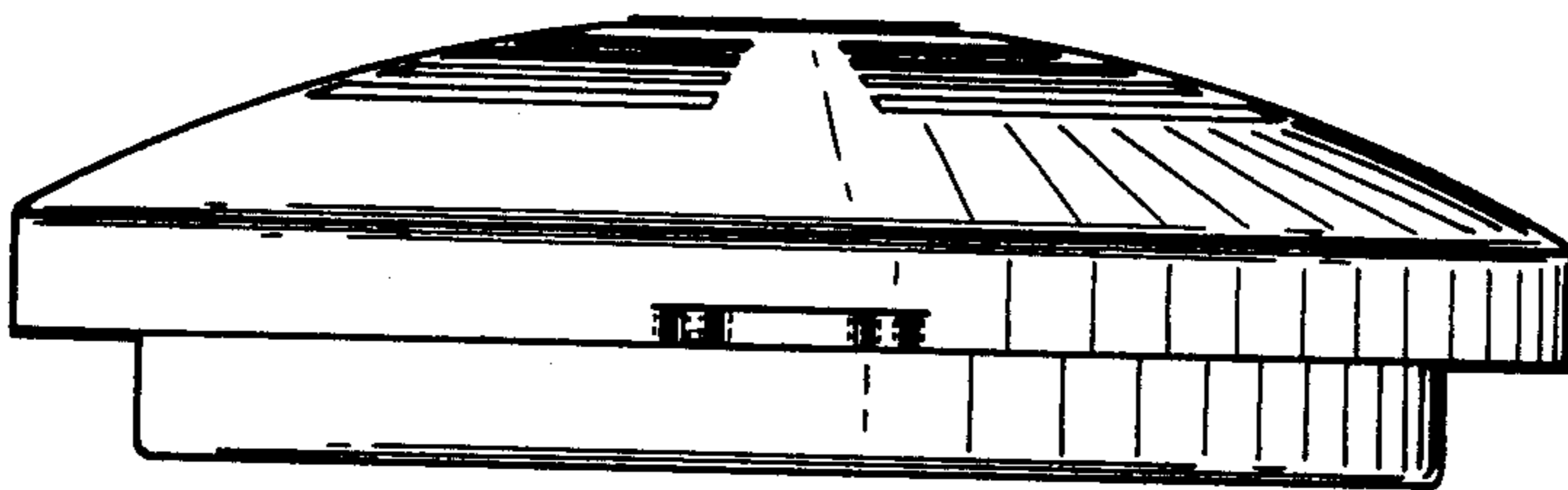

Fig. 3

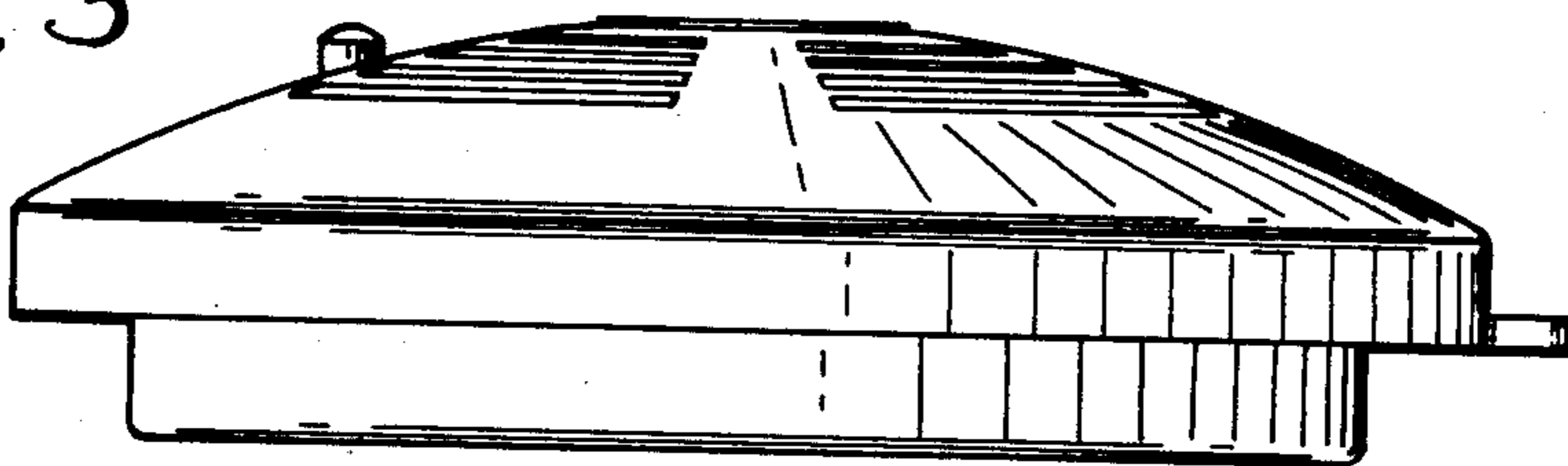

Fig. 4

