

[54] WALL-TYPE INSECT ELECTROCUTOR

[76] Inventor: Donald E. Gilbert, Box 2188,
Jonesboro, Ark. 72401

[**] Term: 7 Years

[21] Appl. No.: 787,208

[22] Filed: Apr. 13, 1977

[51] Int. Cl. D22-06

[52] U.S. Cl. D22/19

[58] Field of Search D22/19, 99; 43/112

[56] References Cited

U.S. PATENT DOCUMENTS

2,219,743	10/1940	Karr	43/112
3,346,988	10/1967	Pickering	D22/19 X
3,464,144	9/1969	Kannett	43/112
3,491,478	1/1970	Gilbert	43/112

Primary Examiner—A. Hugo Word
Attorney, Agent, or Firm—Robert Brown, Jr.

[57] CLAIM

The ornamental design for a wall-type insect electrocutor, substantially as shown and described.

DESCRIPTION

FIG. 1 is a front elevation of the insect electrocutor; FIG. 2 is a top plan view of FIG. 1; FIG. 3 is a plan view looking at the bottom of FIG. 1; FIG. 4 is a rear elevation of FIG. 1; FIG. 5 is an elevation looking at the right-hand end of FIG. 1, the opposite end elevation thereof being opposite-hand; FIG. 6 is a sectional plan view taken along lines 6—6 in FIGS. 1, 4 and 7; FIG. 7 is a sectional view taken along lines 7—7 in FIGS. 2 and 6, and FIG. 8 is a transverse sectional view taken along lines 8—8 in FIGS. 1 and 7.

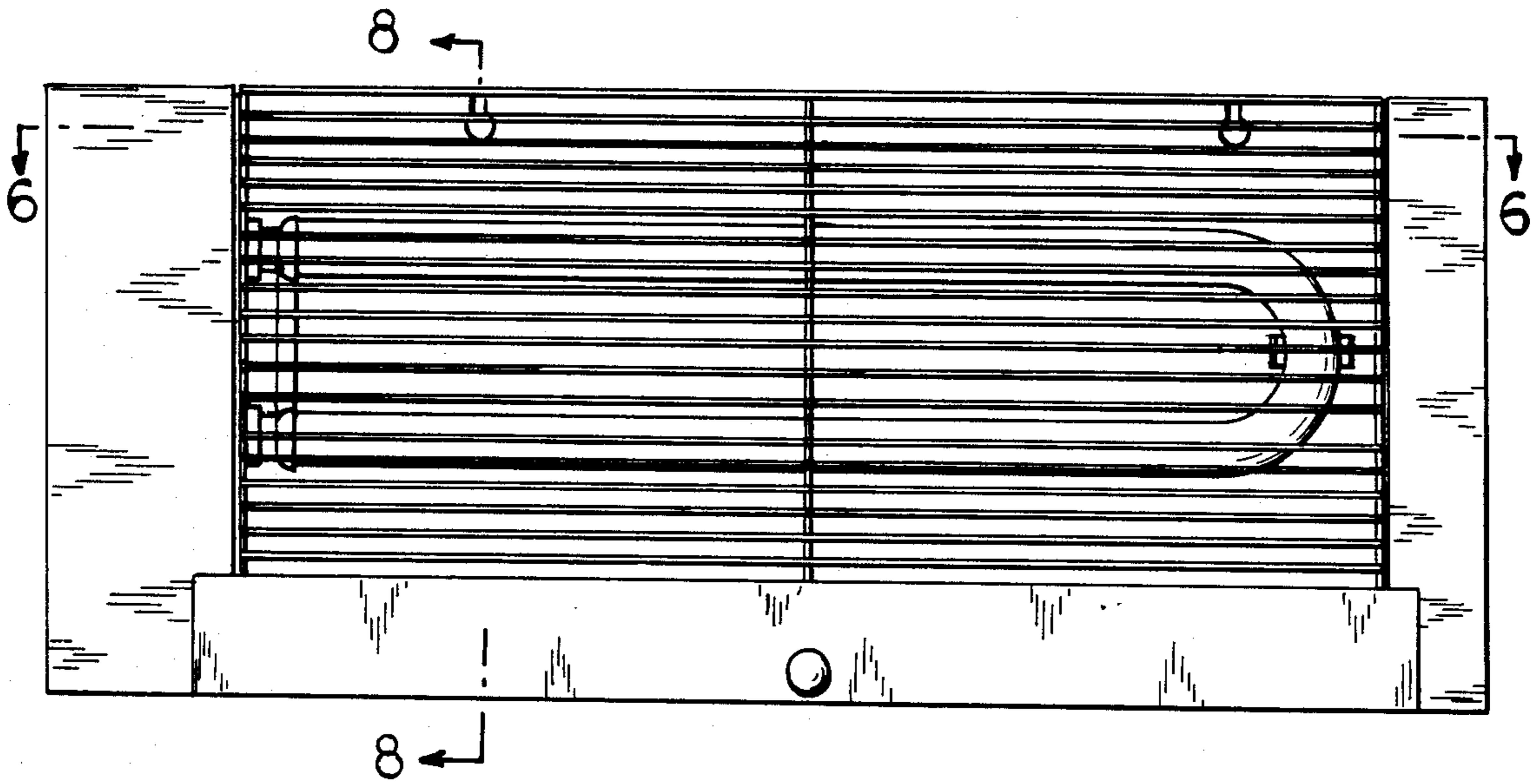

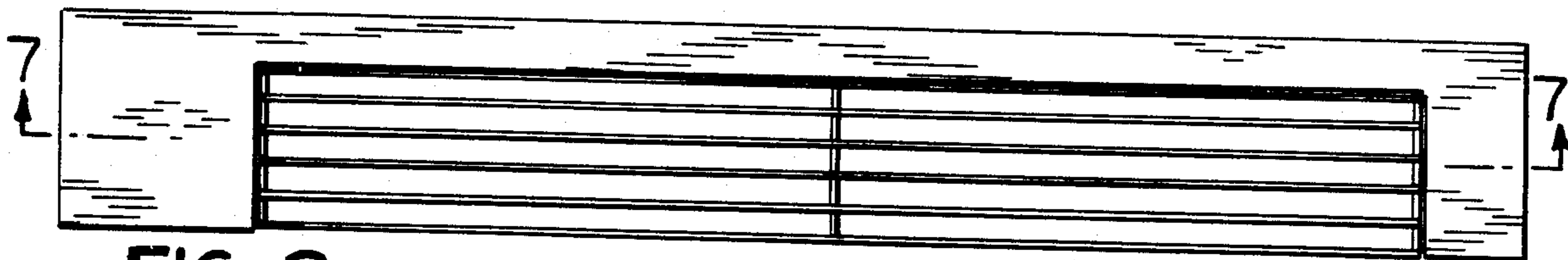

FIG. 2

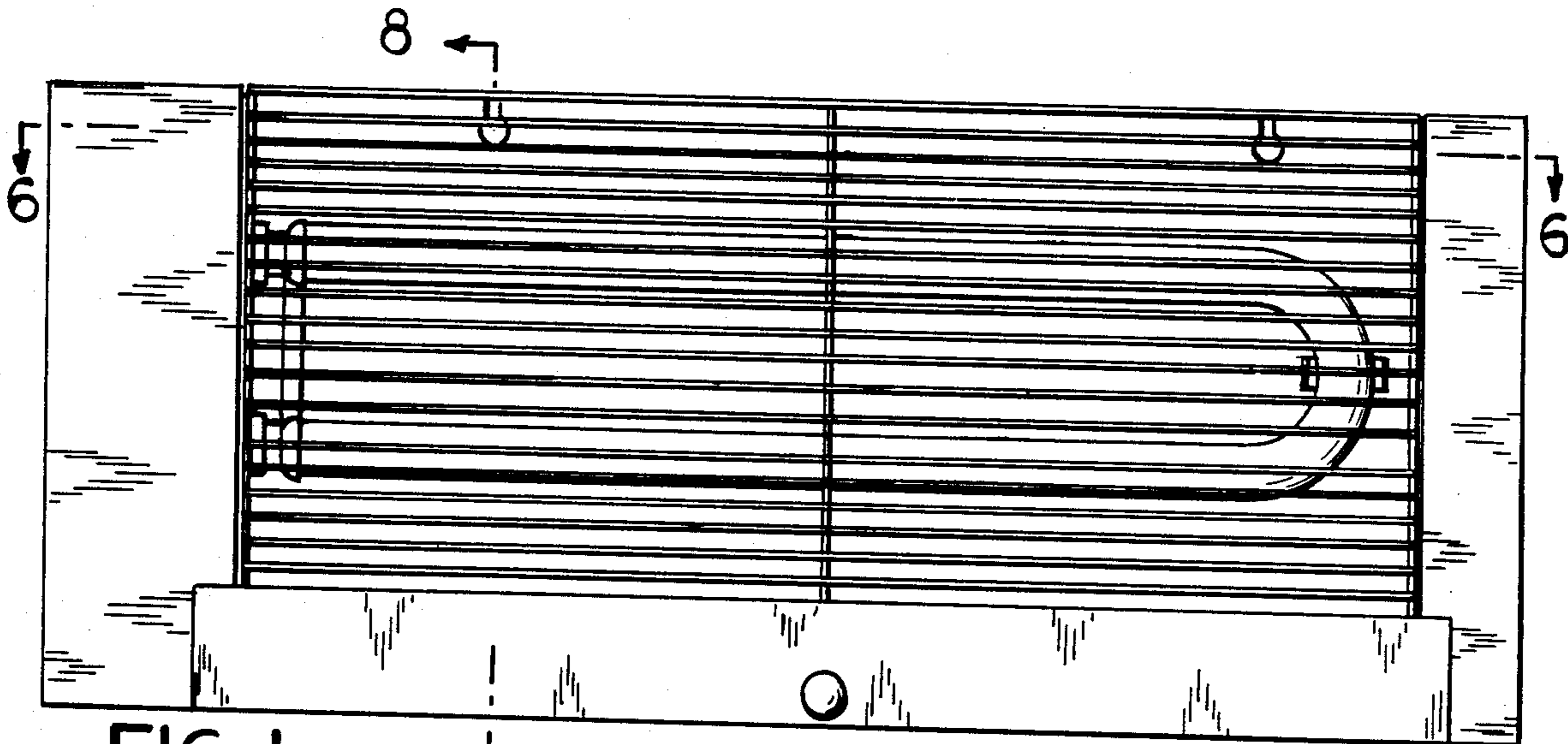

FIG. 1

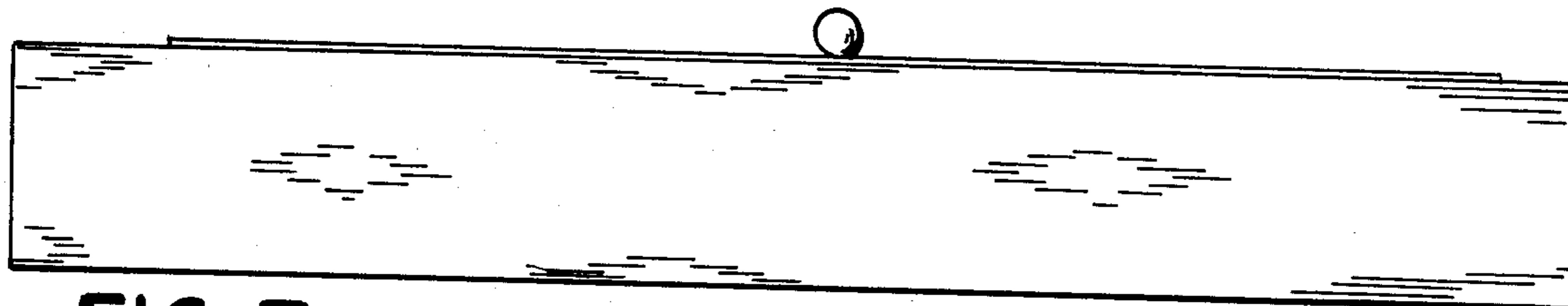

FIG. 3

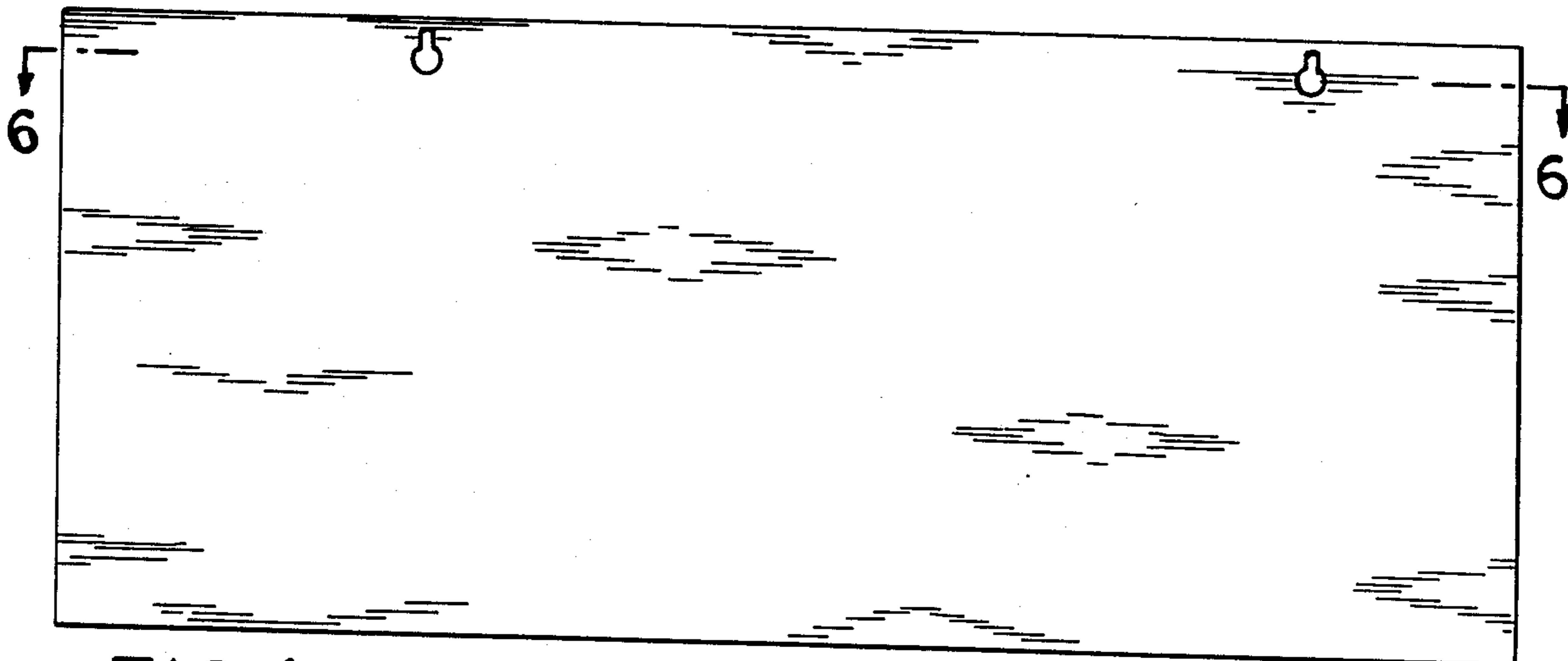

FIG. 4

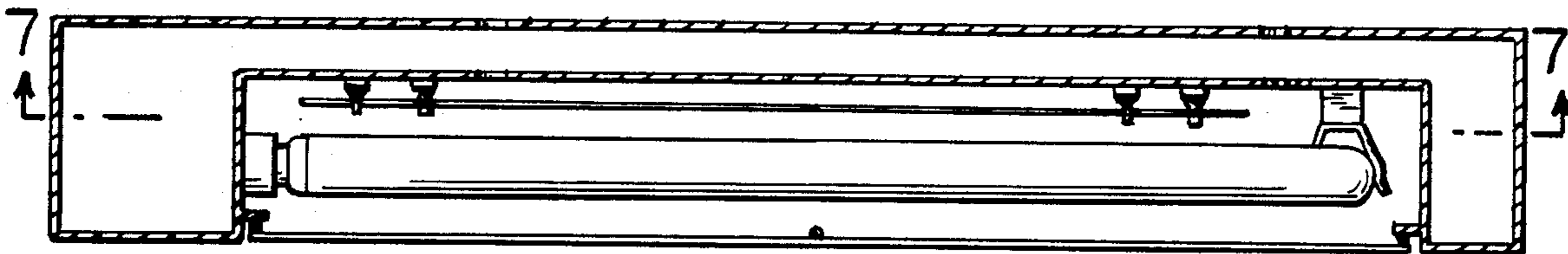

FIG. 6

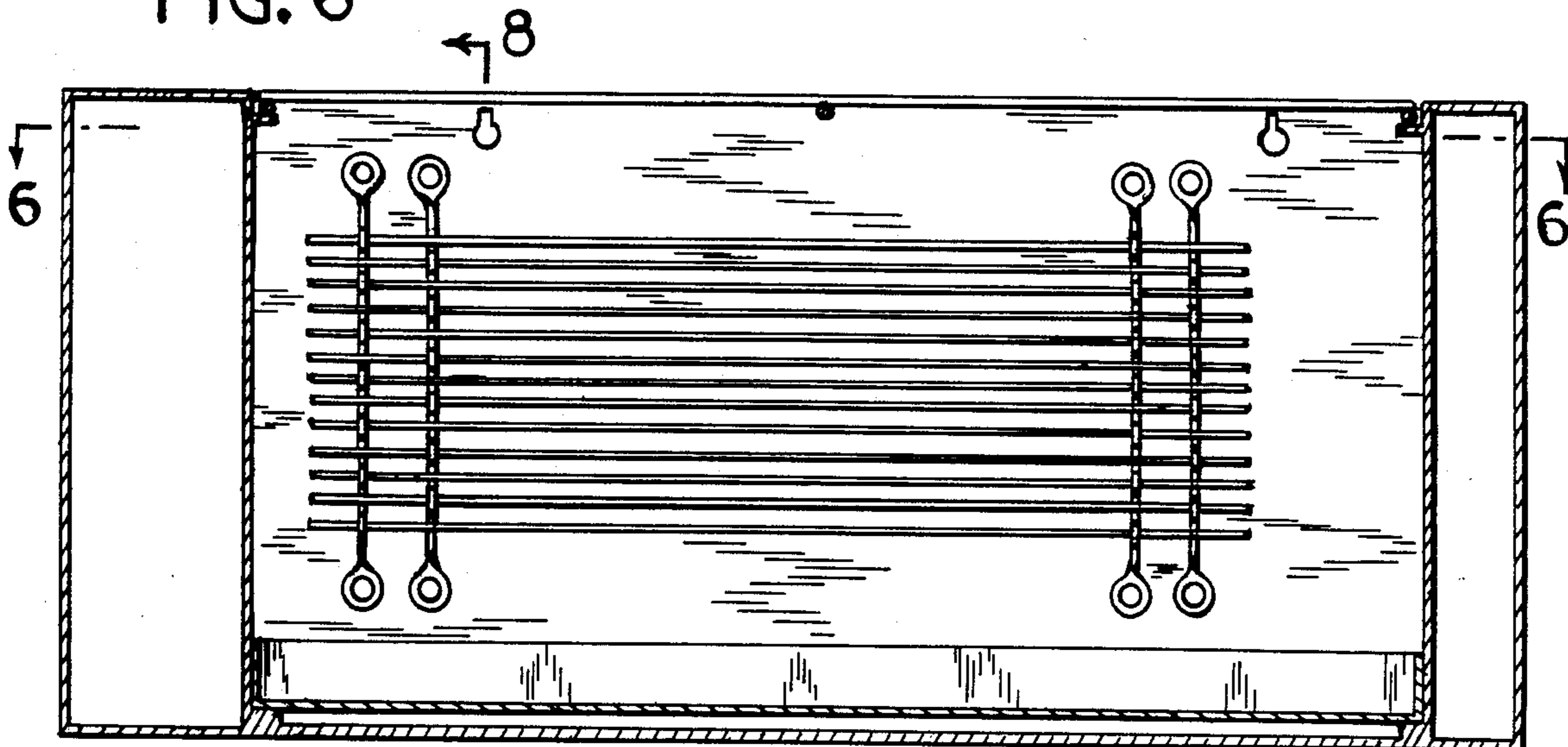

FIG. 7

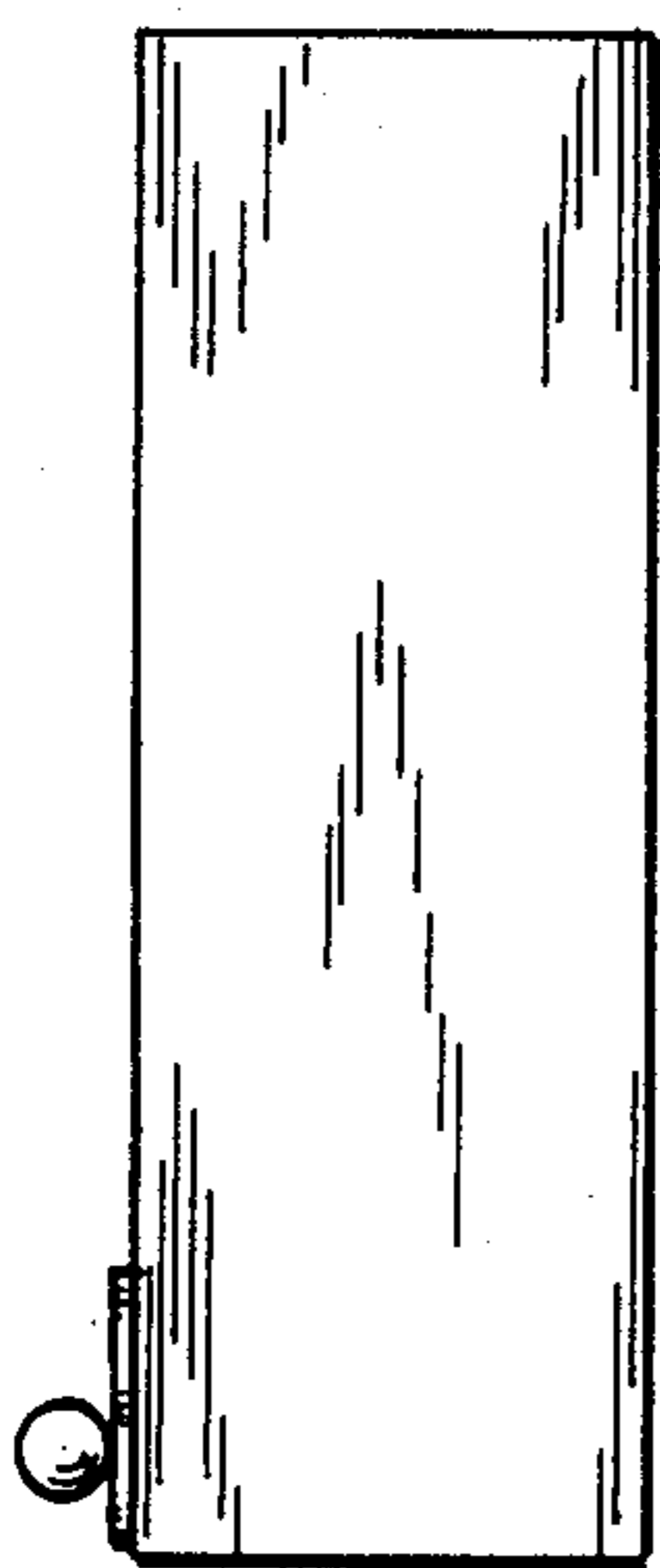

FIG. 5

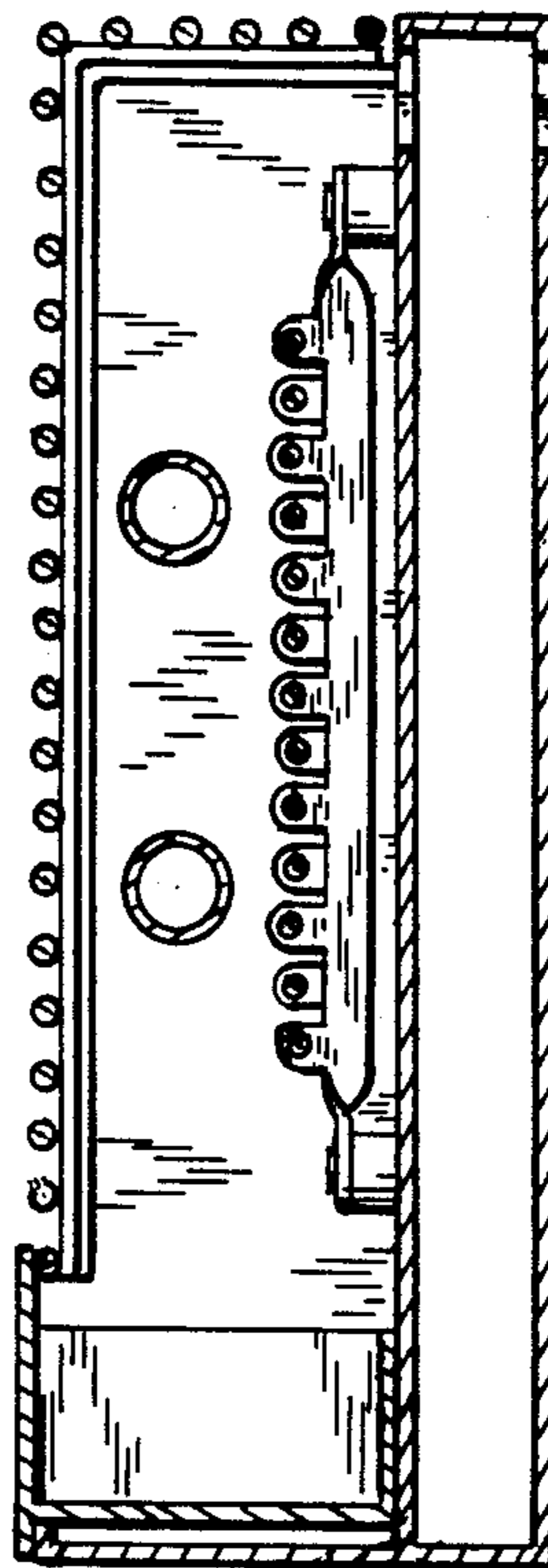

FIG. 8