

[54] TOY VEHICLE

[76] Inventor: Kiyoji Asano, 2-27-23, Sumida, Sumida, Tokyo, Japan

[**] Term: 14 Years

[21] Appl. No.: 637,094

[22] Filed: Dec. 2, 1975

[51] Int. Cl. D21-01

[52] U.S. Cl. D34/15 AJ

[58] Field of Search D12/1, 12, 13, 14, 15, D12/82, 83, 93, 96, 99, 57; D40/5 R; D34/15 AJ, 15 D, 15 S, 15 AE, 15 AN; 46/214, 215, 222, 201, 207, 251, 252

[56] References Cited

U.S. PATENT DOCUMENTS

3,738,057 6/1973 Ogasawara 46/251
3,841,409 10/1974 Rynsky D12/13

D. 179,840 3/1957 Eitel D12/57
D. 202,637 10/1965 Campbell D34/15 AJ

OTHER PUBLICATIONS

Dana Digest, 1962, p. 11, truck at left center of page.

Primary Examiner—Joel Stearman

Assistant Examiner—C. A. Rademaker

Attorney, Agent, or Firm—Harry John Staas

[57] CLAIM

The original design for a toy vehicle, as shown.

DESCRIPTION

FIG. 1 is a left side elevational view of a toy vehicle embodying my new design.

FIG. 2 is a right side elevational view thereof;

FIG. 3 is a front elevational view thereof;

FIG. 4 is a rear elevational view thereof;

FIG. 5 is a top plan view thereof; and

FIG. 6 is a bottom plan view thereof.

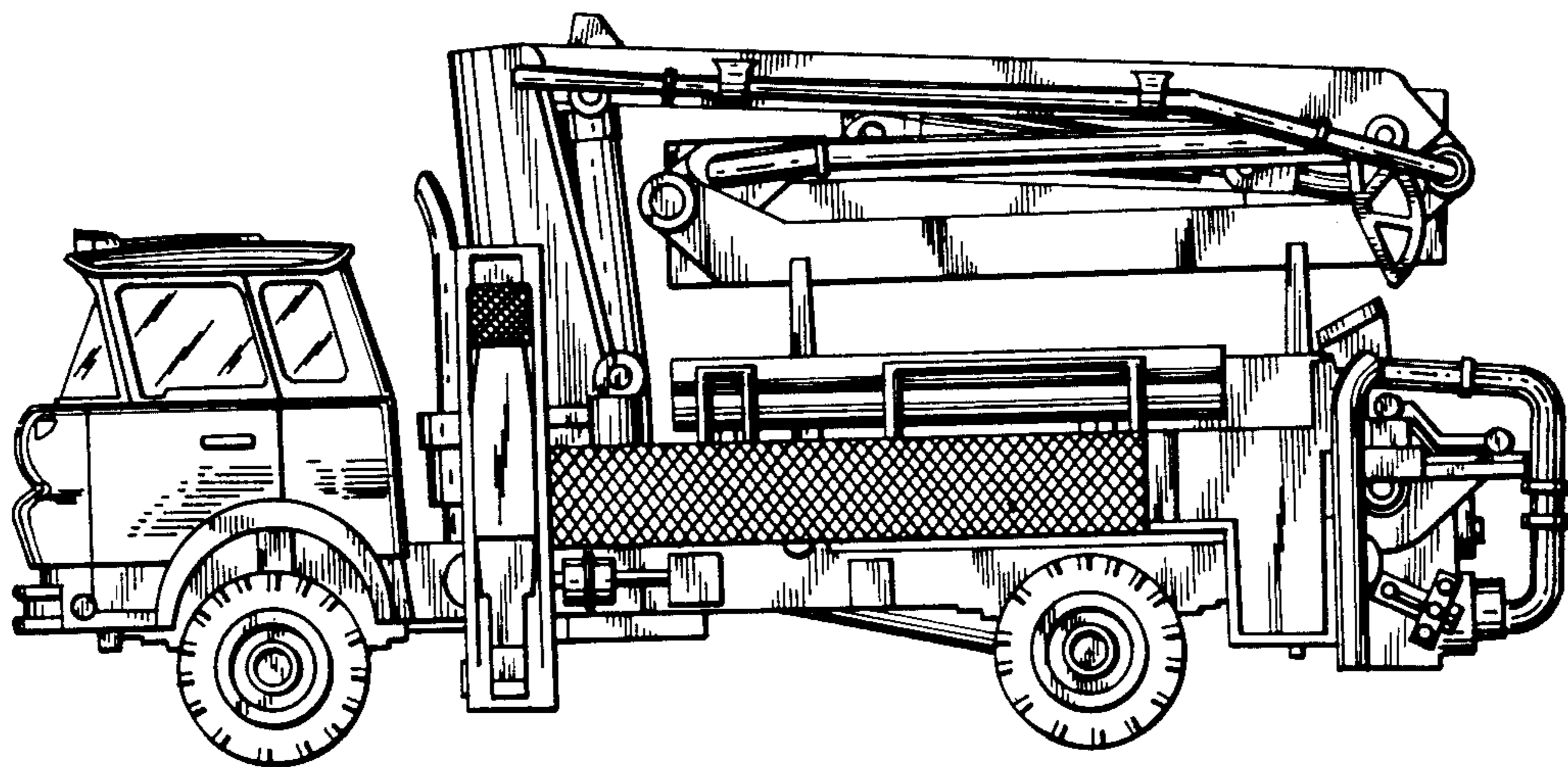

FIG. 1

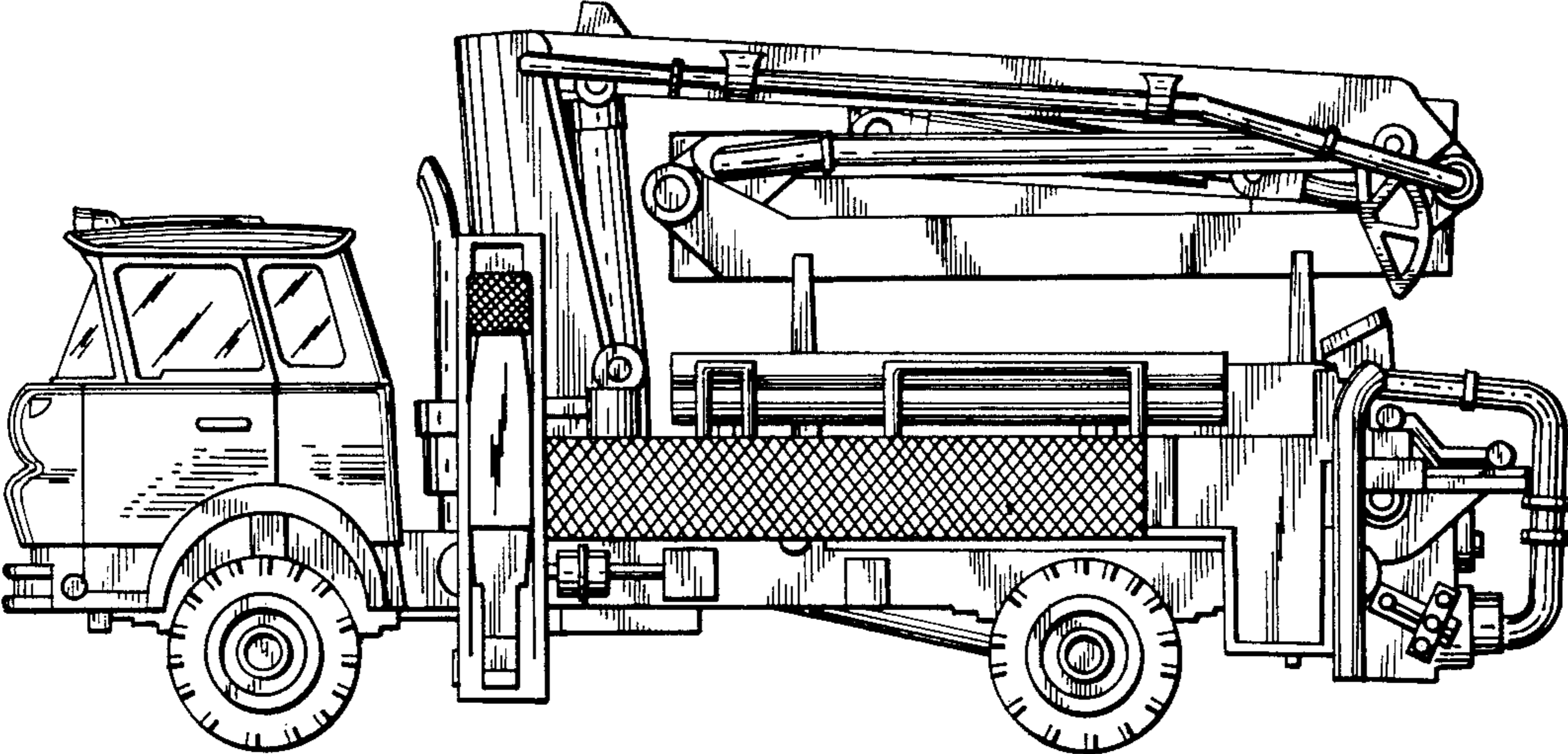

FIG. 2

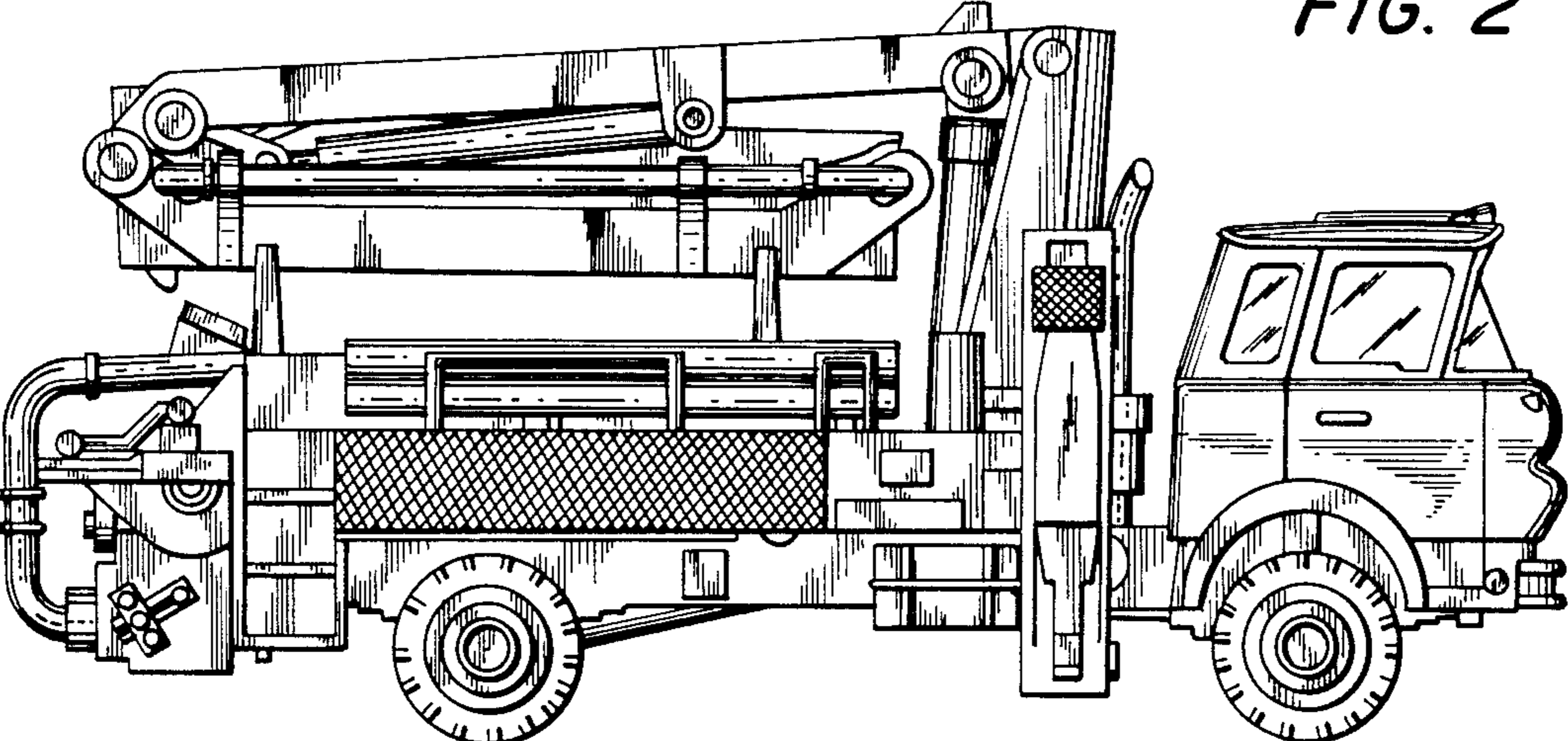

FIG. 3

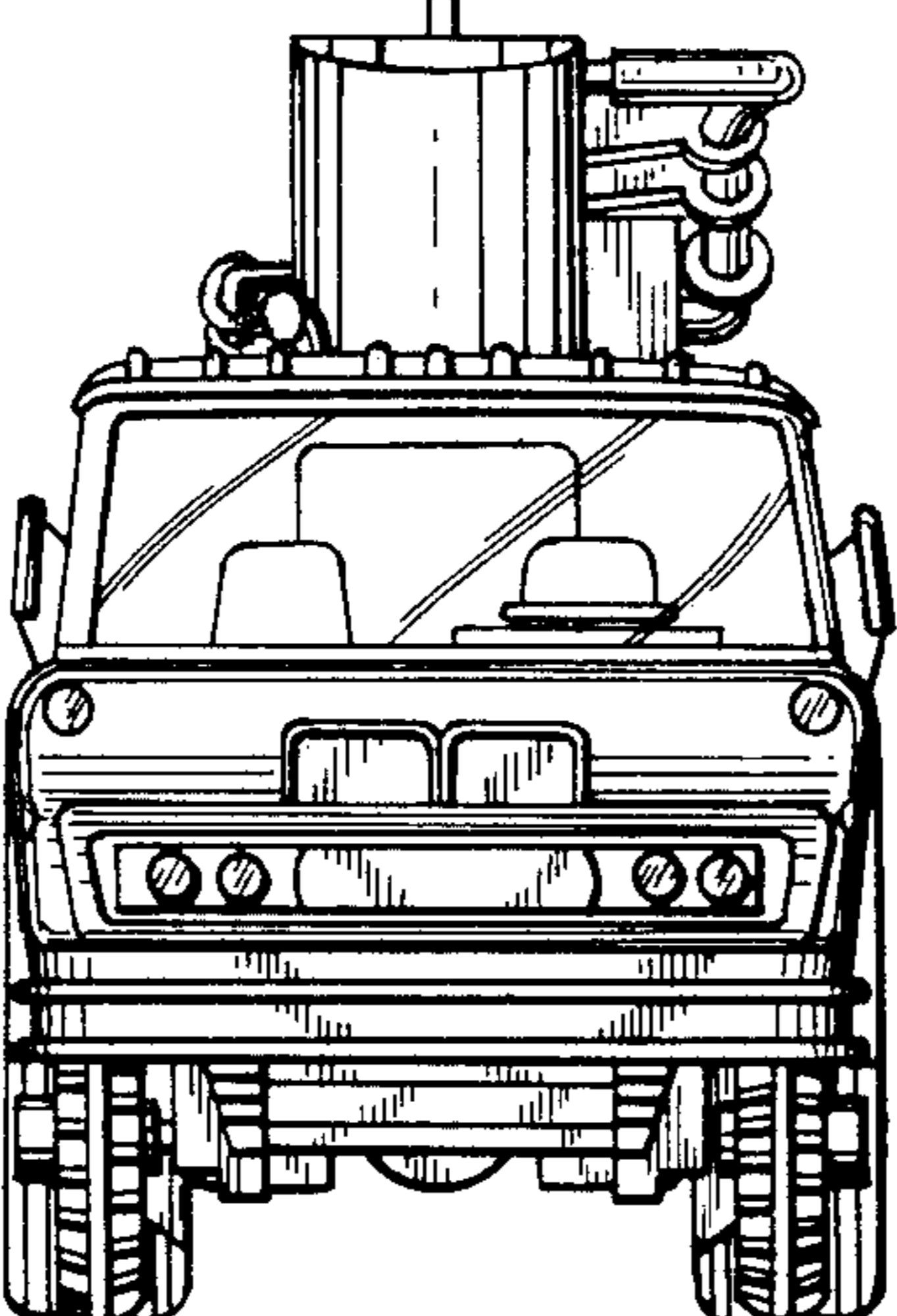

FIG. 4

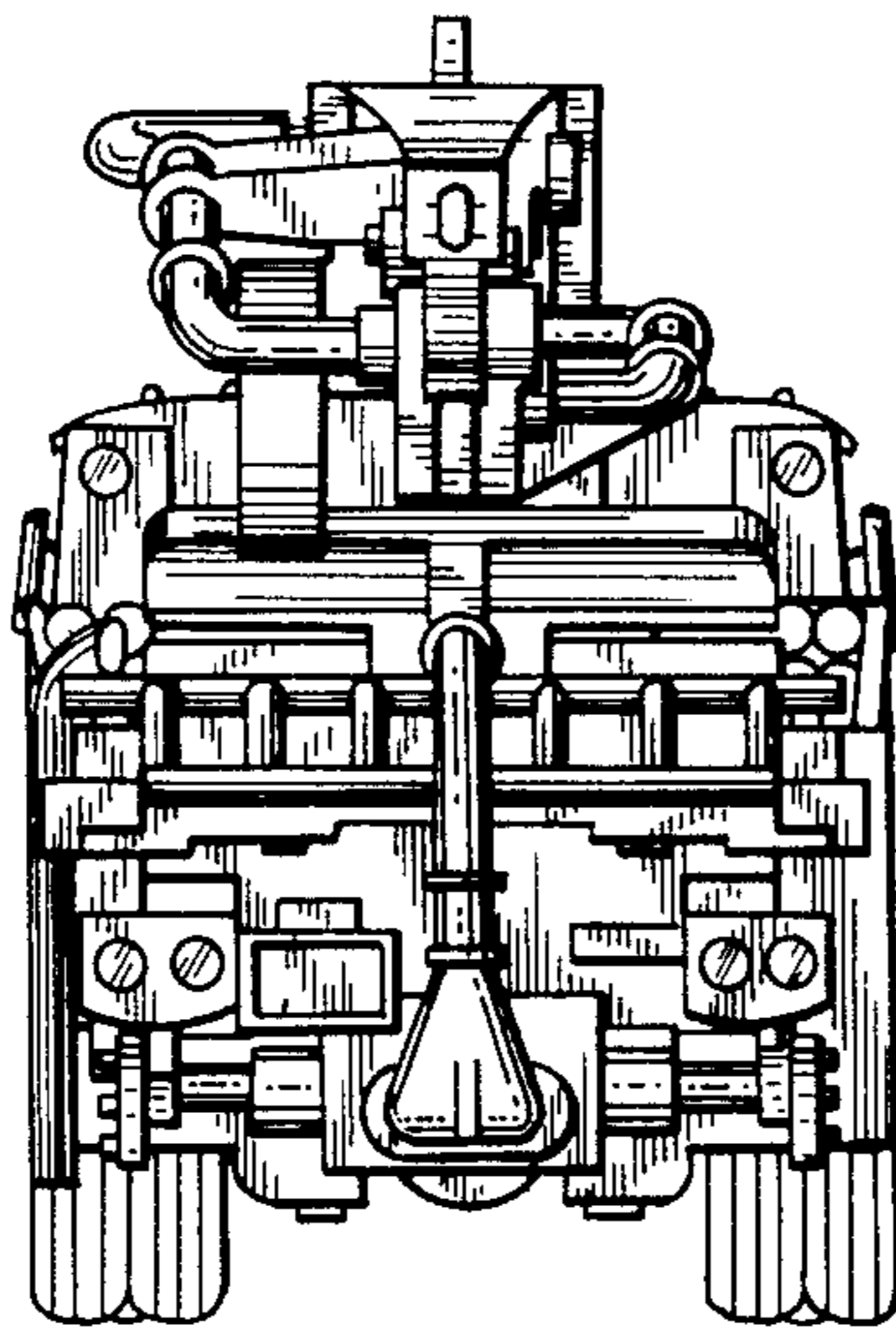

FIG. 5

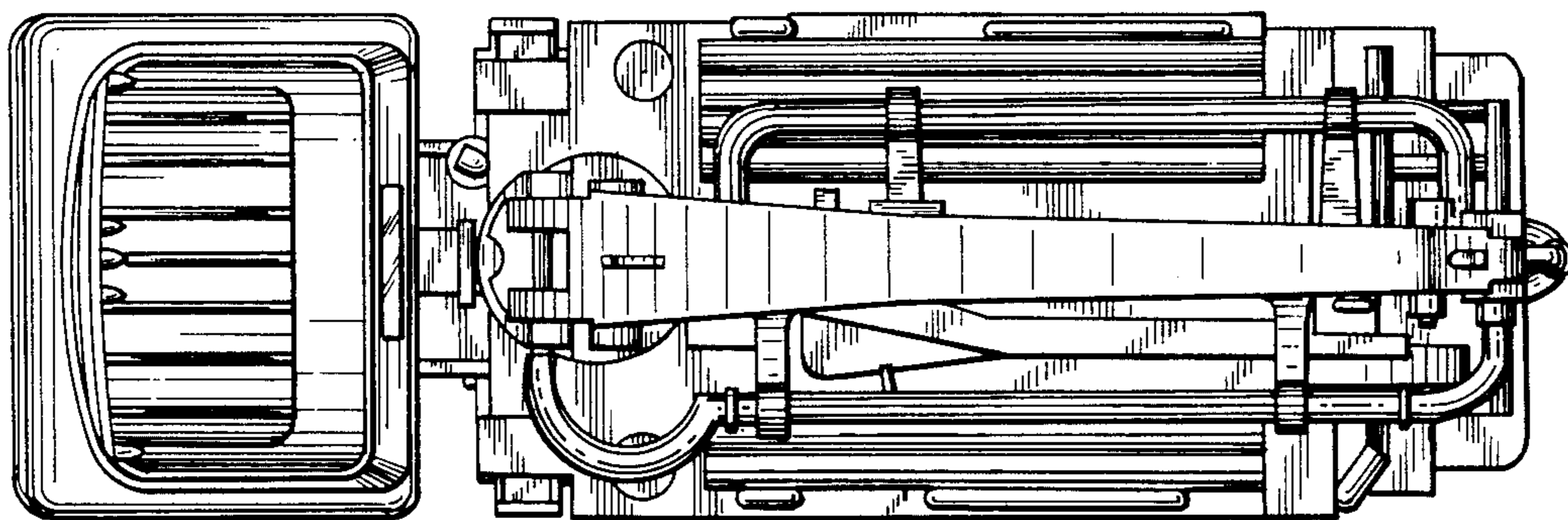

FIG. 6

