

[54] VEHICLE TIRE

[76] Inventors: **Kazuo Matsuda**, No. 2800-1, Ogawa-Higashi, Kodaira, Tokyo; **Hiroshi Kojima**, No. 19-5, 4-Chome, Higashi-Toyota, Hino, Tokyo, both of Japan

[\*\*] Term: 14 Years

[21] Appl. No.: 765,127

[22] Filed: Feb. 3, 1977

[30] Foreign Application Priority Data  
Sept. 22, 1976 Japan ..... 51-37325

[51] Int. Cl. .... D12-15

[52] U.S. Cl. .... D12/141

[58] Field of Search ..... D12/134, 136, 137, 140, D12/141, 143, 145-151; 152/209 R, 209 A, 209 WT, 209 D

[56] References Cited

U.S. PATENT DOCUMENTS

D. 65,013 6/1924 Rich ..... D12/146  
D. 229,372 11/1973 Nakazaki et al. .... D12/141

Primary Examiner—Wallace R. Burke  
Assistant Examiner—James M. Gandy  
Attorney, Agent, or Firm—I. Irving Silverman

[57] CLAIM

The ornamental design for a vehicle tire substantially as shown and described.

DESCRIPTION

FIG. 1 is a perspective view of a vehicle tire showing our new design it being understood that the tread pattern is repeated throughout the circumference of the tire;

FIG. 2 is a side elevational view thereof;

FIG. 3 is a front elevational view thereof;

FIG. 4 is an enlarged fragmentary plan view of the tread pattern thereof; and

FIG. 5 is a greatly enlarged cross-sectional view thereof and taken along line 5-5 of FIG. 3.

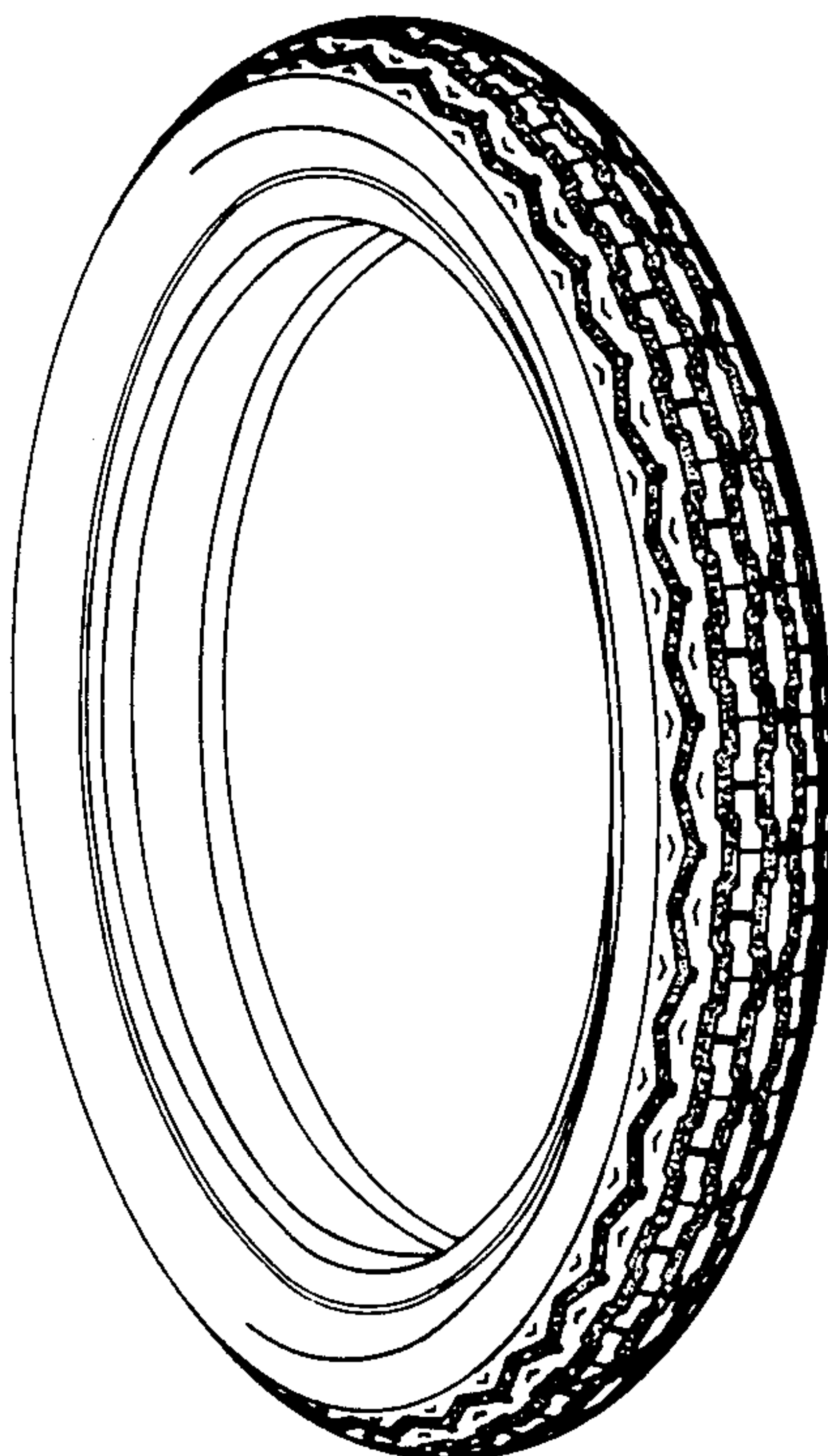

**FIG. 1**

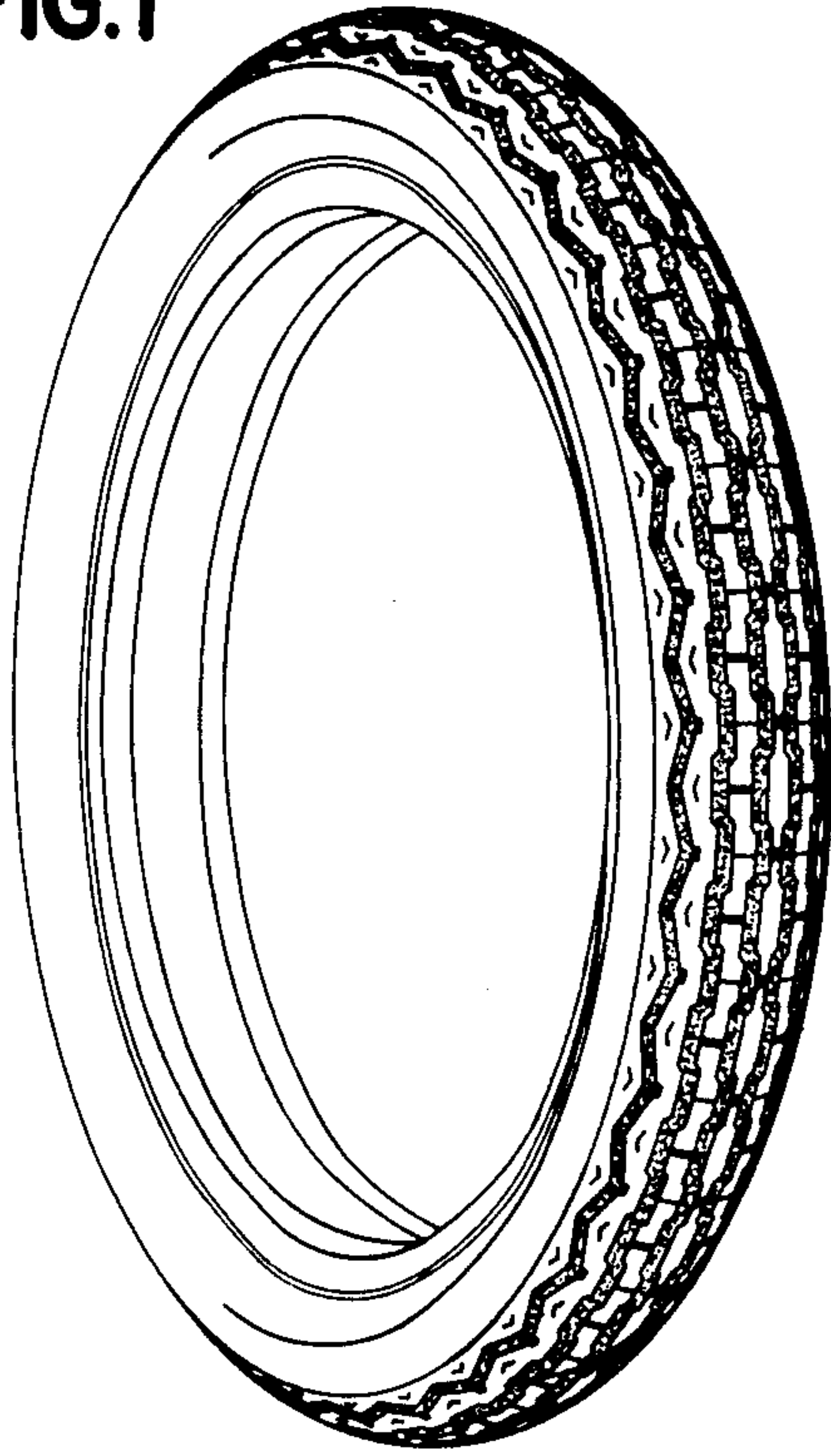

**FIG. 3**

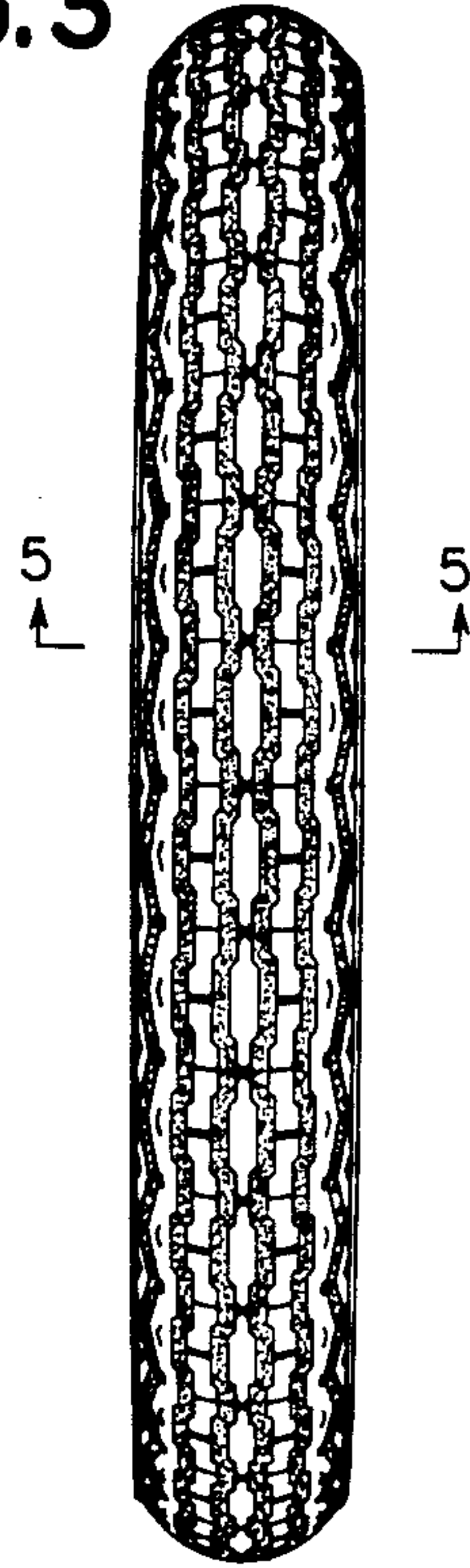

**FIG. 2**

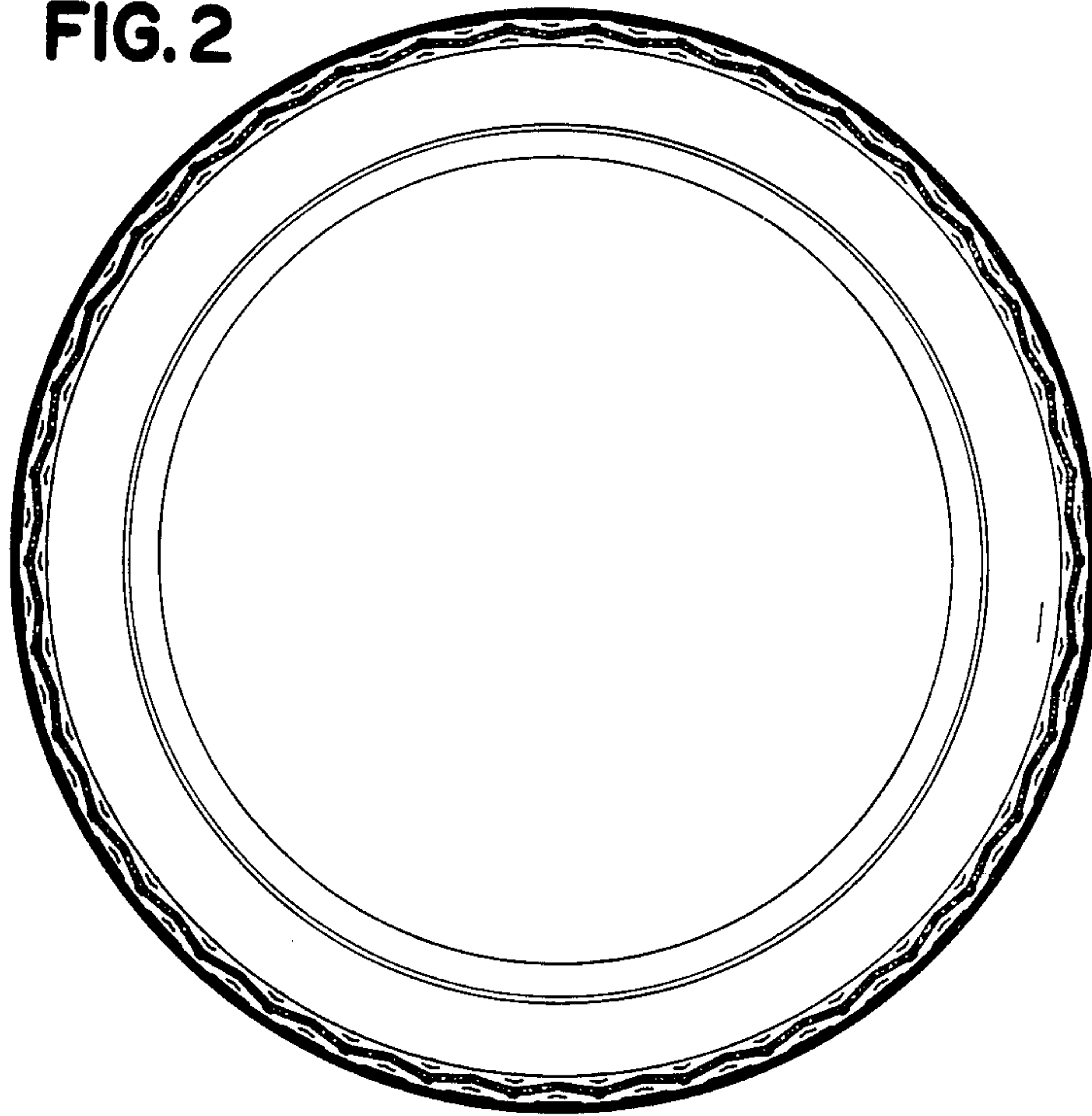

**FIG.4**

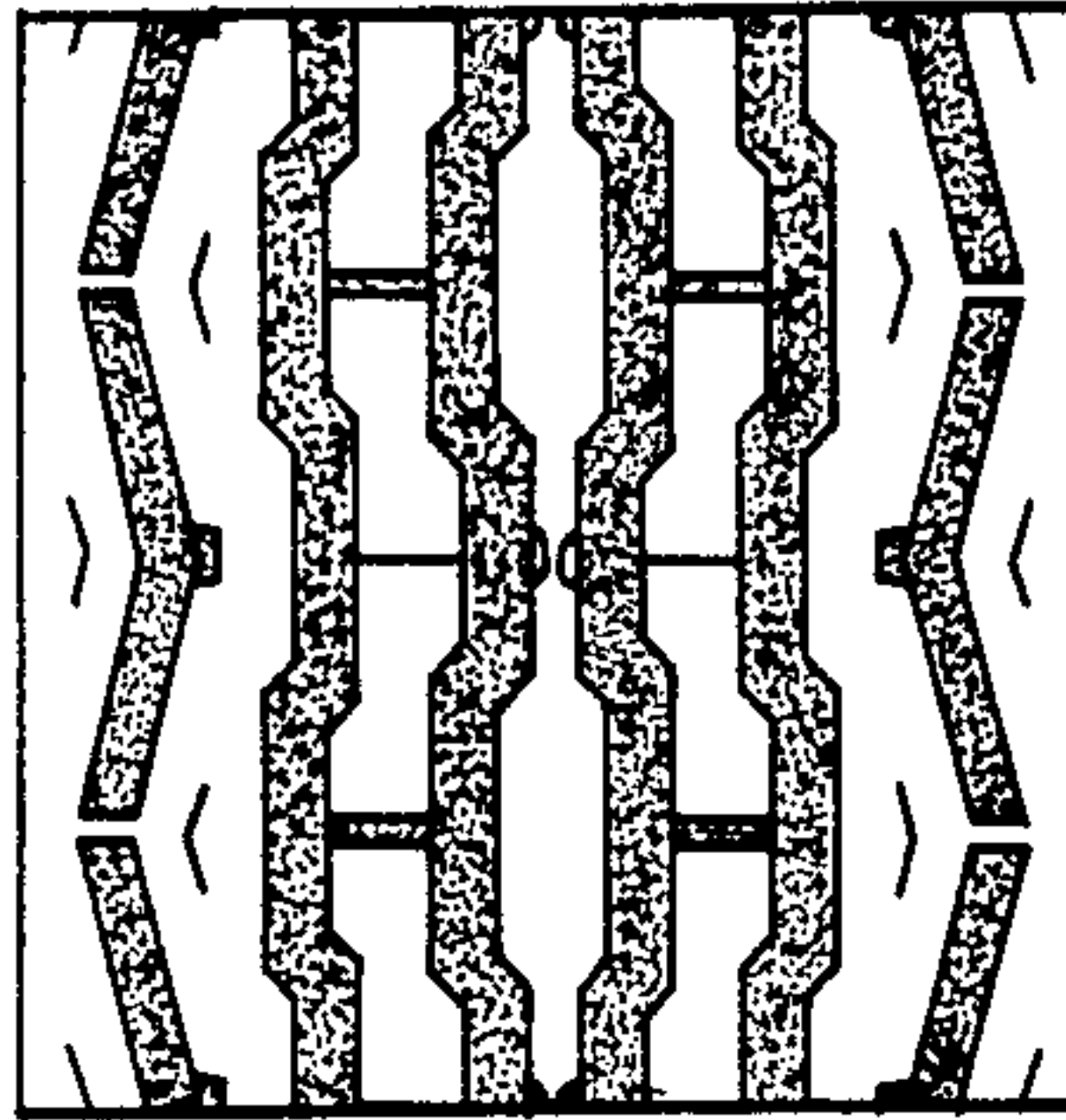

**FIG.5**

