

[54] TOY HOUSE

[76] Inventor: Michael I. Satten, 15 Spruce Place, Great Neck Estates, N.Y. 11021

[\*\*] Term: 14 Years

[21] Appl. No.: 653,546

[22] Filed: Jan. 29, 1976

[51] Int. Cl. .... D21-01

[52] U.S. Cl. .... D34/15 LL

[58] Field of Search ..... D25/1, 18, 31; D34/15 LL, 11 A; 46/12, 13

[56]

References Cited

U.S. PATENT DOCUMENTS

1,130,818	3/1915	Herman	.....	D34/11 A
D. 156,001	11/1949	Haynes	.....	46/12
D. 167,745	9/1952	Griffith	.....	D34/15 LL

D. 181, 613 12/1957 Swanson ..... D34/11 A

OTHER PUBLICATIONS

J. C. Penny Xmas Catalog, 1972, p. 307, item No. 2, Push-button farm.

Primary Examiner—Joel Stearman  
Assistant Examiner—C. A. Rademaker  
Attorney, Agent, or Firm—Donald R. Bahr

[57] CLAIM

The ornamental design or a toy house, as shown.

DESCRIPTION

FIG. 1 is a front elevational view of a toy house showing my new design;  
FIG. 2 is a top plan view thereof;  
FIG. 3 is a right side elevational view thereof;  
FIG. 4 is a left side elevational view thereof; and  
FIG. 5 is a rear elevational view thereof

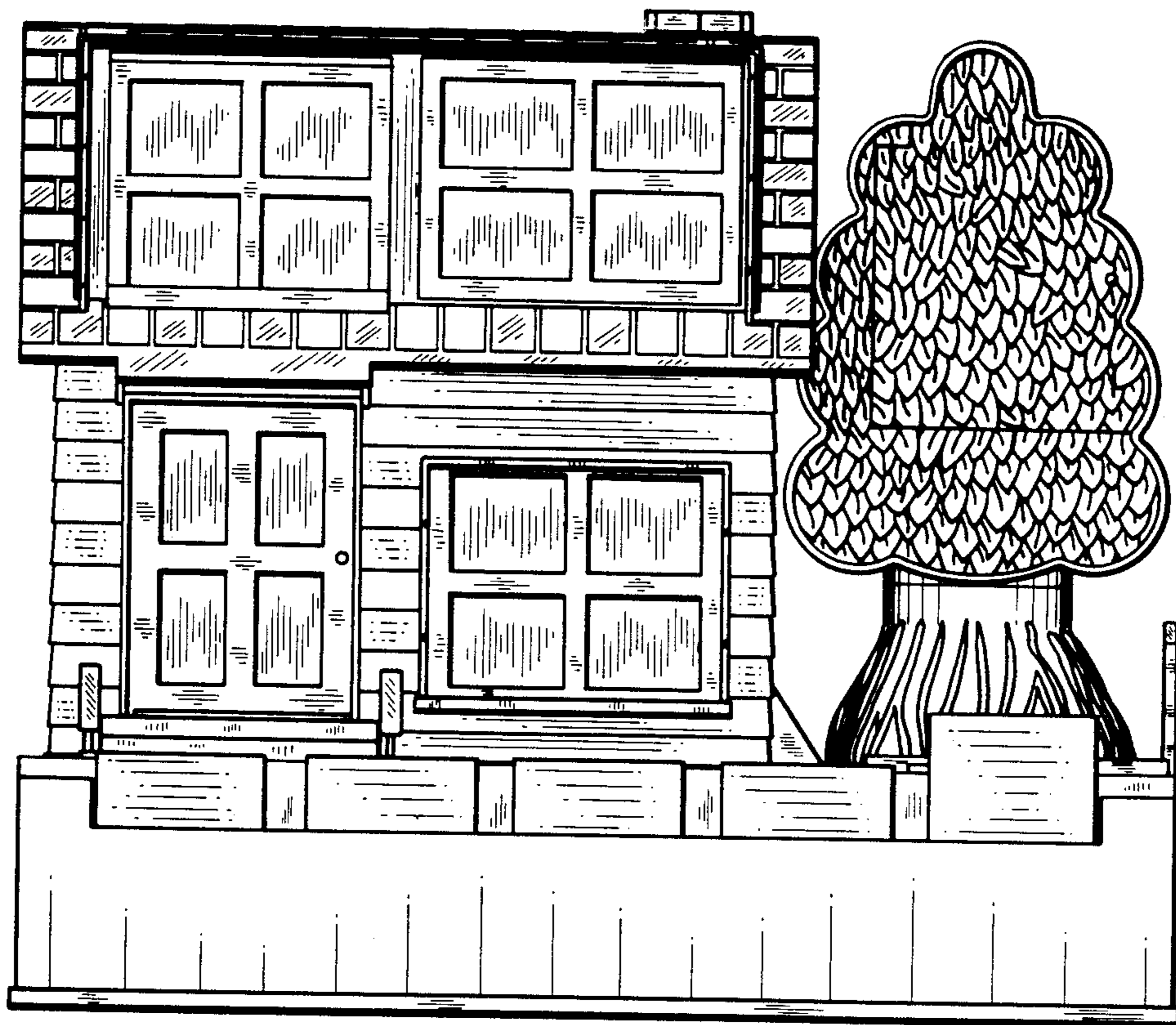

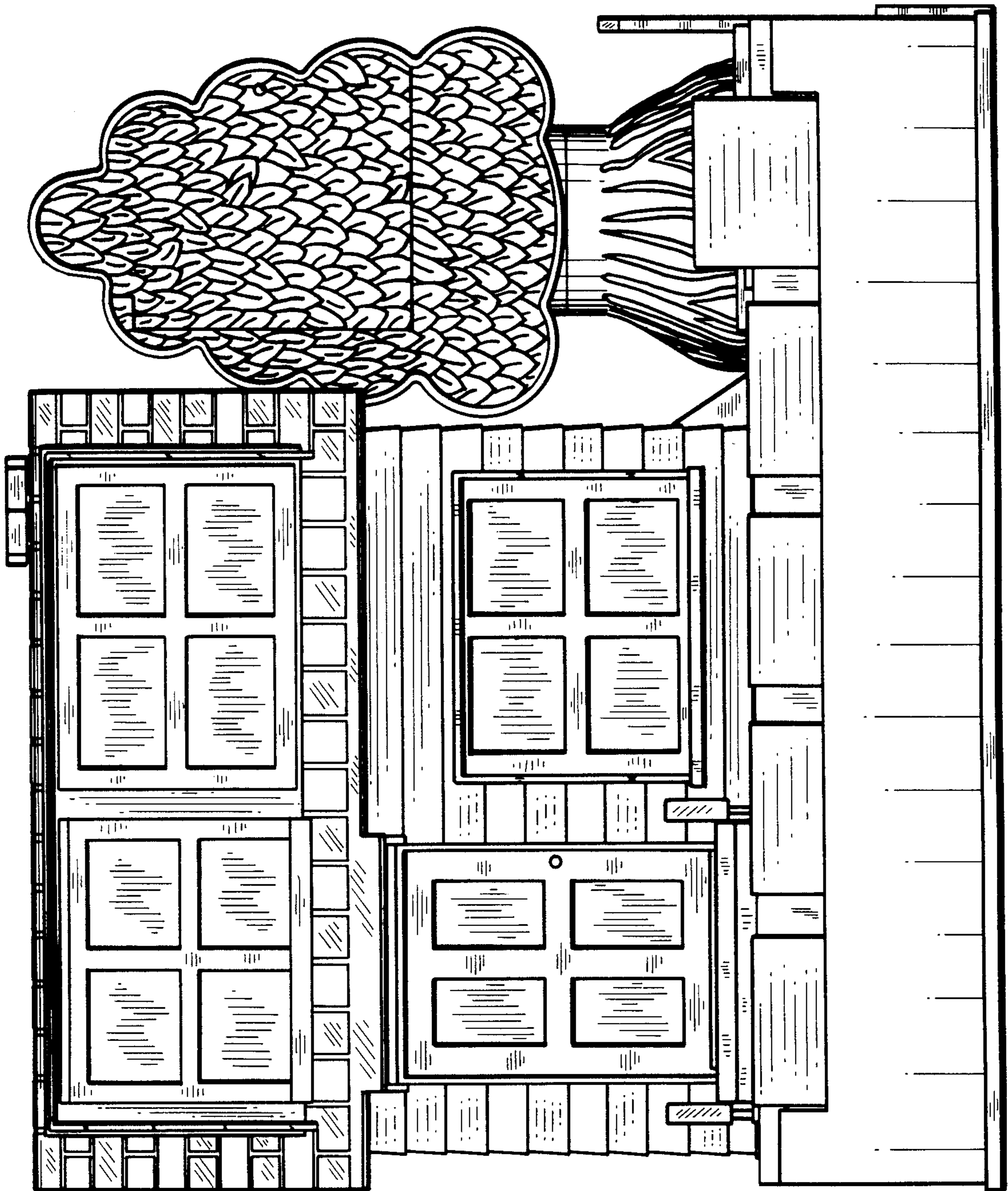

FIG. 1

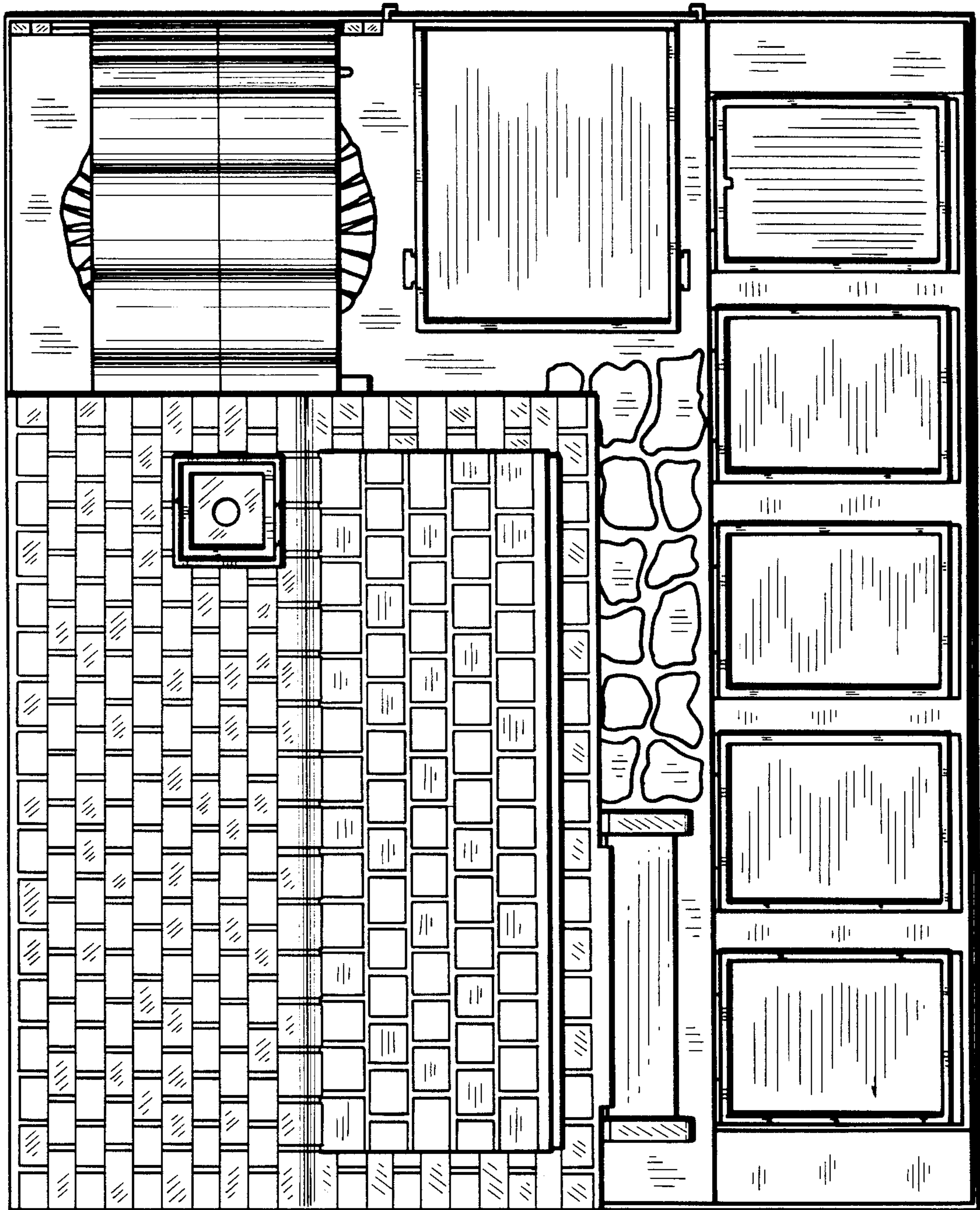
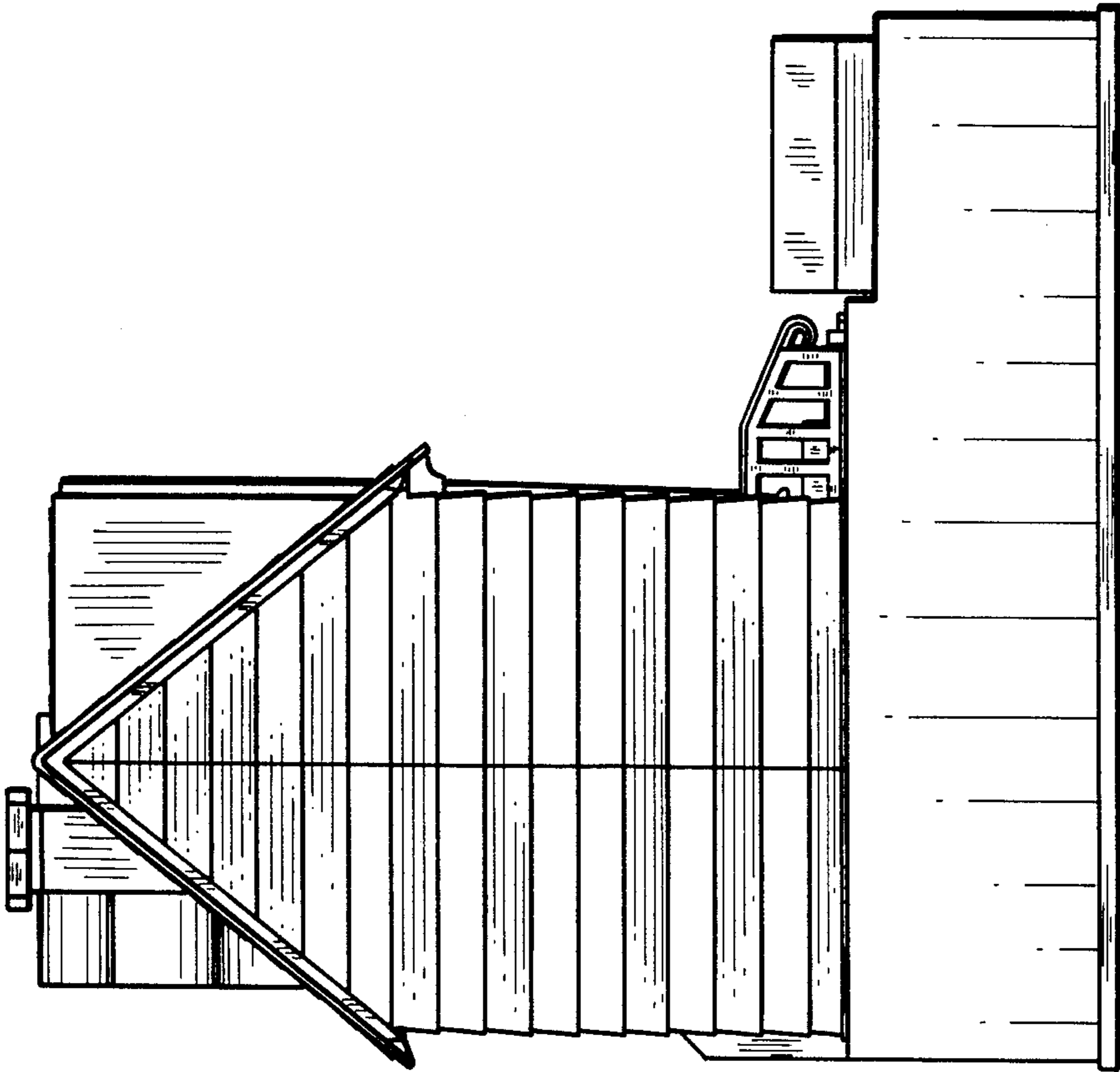
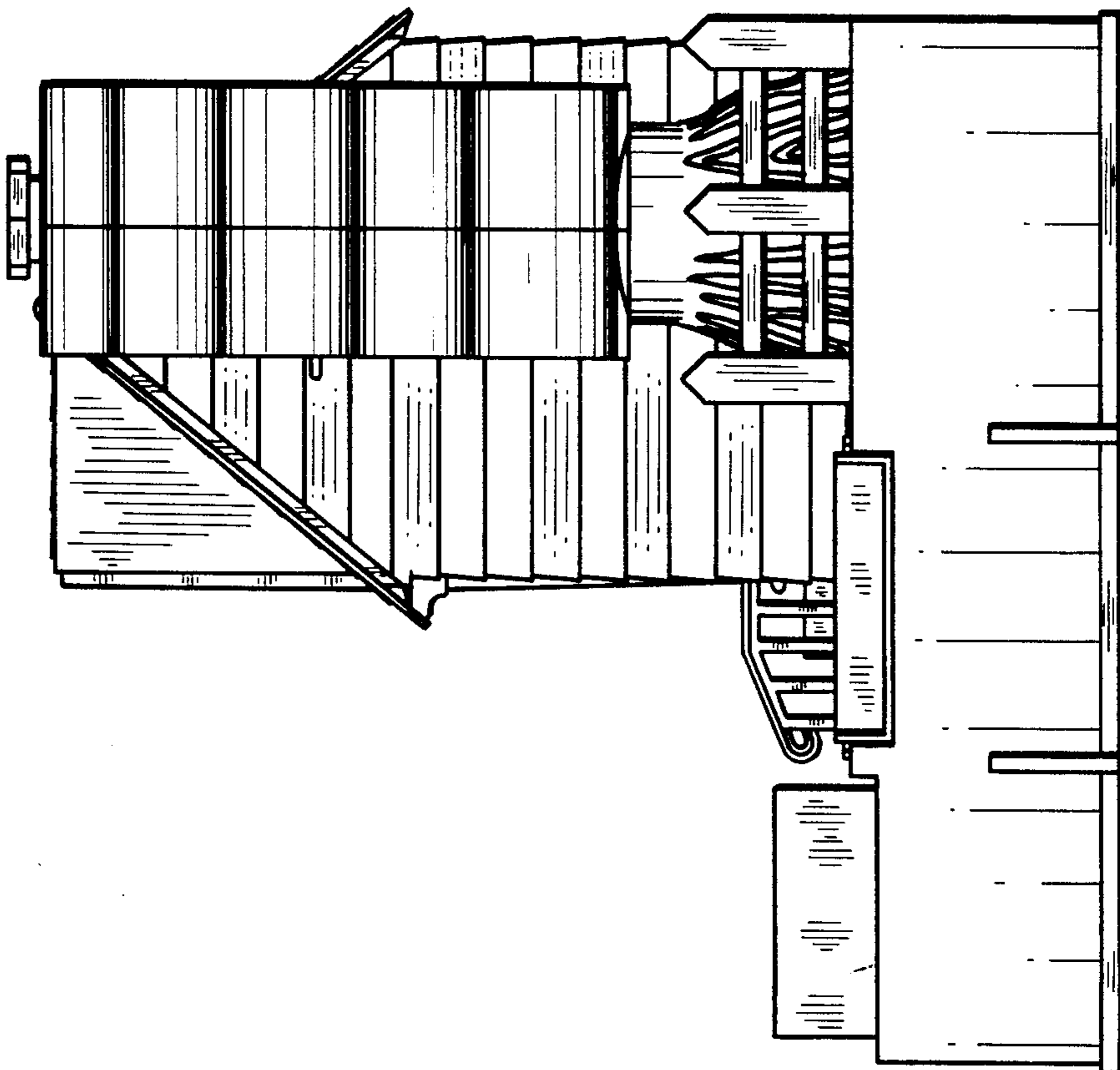

FIG. 2



—FIG. 4



—FIG. 3

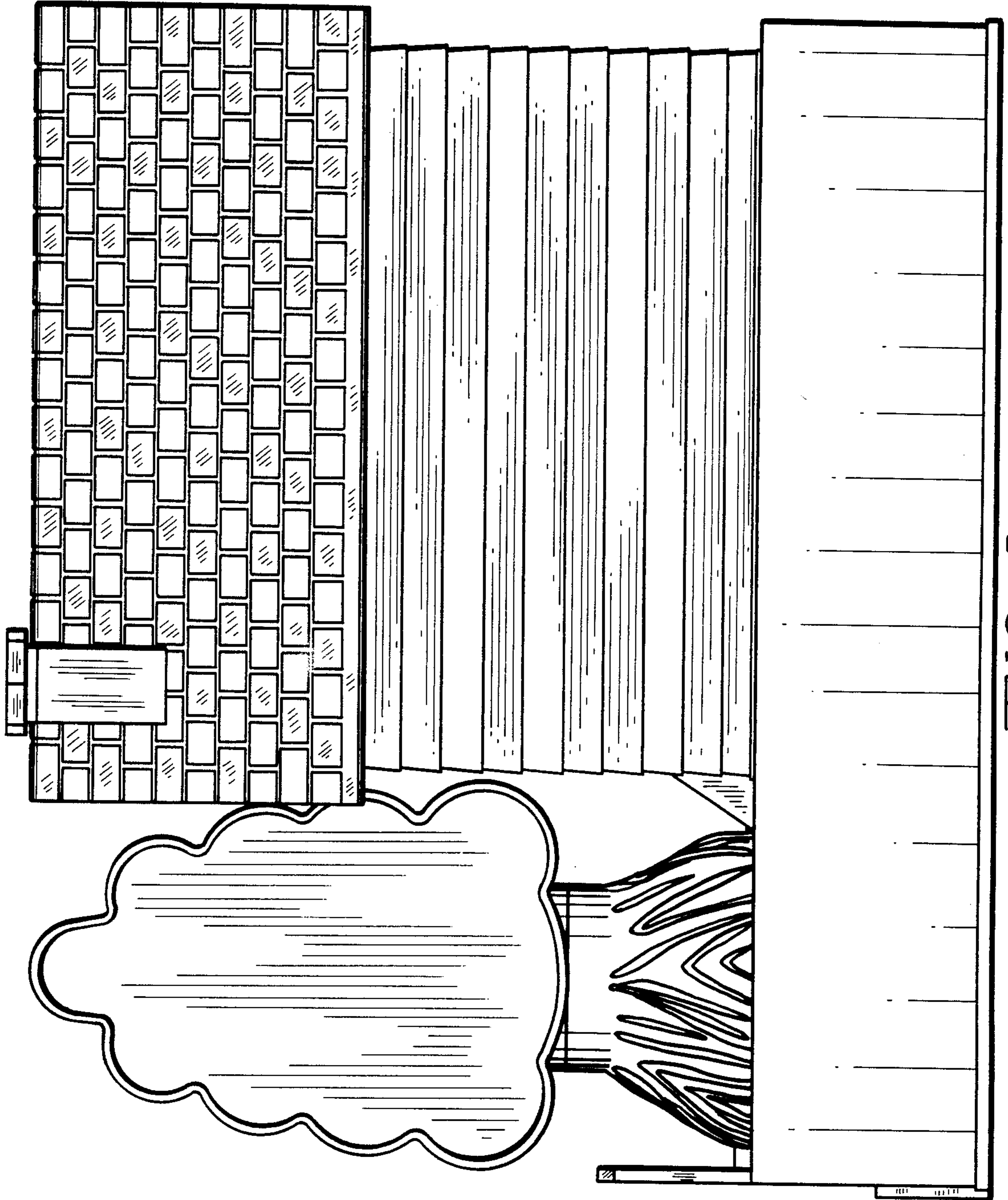

FIG. 5