

[54] PNEUMATIC TIRE TREAD AND BUTTRESS

[76] Inventor: Gerassimos C. Candiliotis, 3 Ruth Drive, Wilbraham, Mass. 01095

[**] Term: 14 Years

[21] Appl. No.: 761,518

[22] Filed: Jan. 21, 1977

[51] Int. Cl. D12-15

[52] U.S. Cl. D12/151

[58] Field of Search D12/134, 136, 137, 140, D12/141-143, 145-151; 152/209 R, 209 A, 209 WT, 209 D

[56] References Cited

U.S. PATENT DOCUMENTS

D. 222,899 1/1972 Hawkinson, Jr. D12/146

OTHER PUBLICATIONS

1971 Tread Design Guide, p. 184, Sumitomo SL-803 Tire, bottom of page.

Primary Examiner—Wallace R. Burke
Assistant Examiner—James M. Gandy
Attorney, Agent, or Firm—Charles A. Blank

[57] CLAIM

The ornamental design for a pneumatic tire tread and buttress, substantially as shown and described.

DESCRIPTION

FIG. 1 is a perspective view, partly schematic, of a pneumatic tire tread and buttress embodying my new design, it being understood that the pattern is repeated throughout the circumference of the tread and buttress, as shown schematically by solid lines, and that the buttress pattern is repeated on the opposite side;
FIG. 2 is an enlarged, fragmentary developmental plan view of the tread and buttress of FIG. 1;
FIG. 3 is an enlarged sectional view of the tread and buttress, taken substantially as indicated by line 3-3 of FIG. 2; and
FIG. 4 is a greatly enlarged fragmentary, sectional view of the tread and buttress, taken substantially as indicated by line 4-4 of FIG. 2.

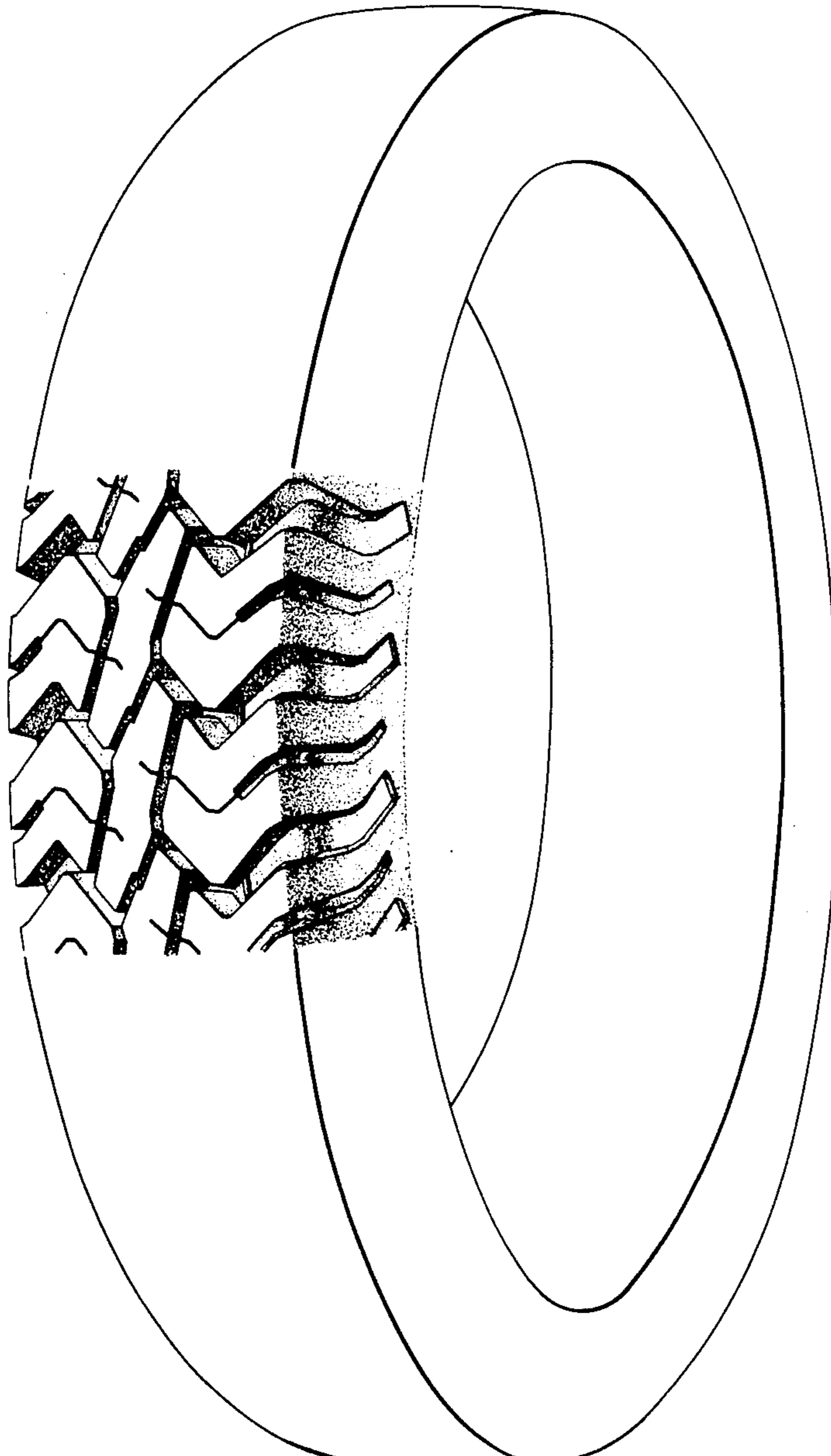

Fig. 1.

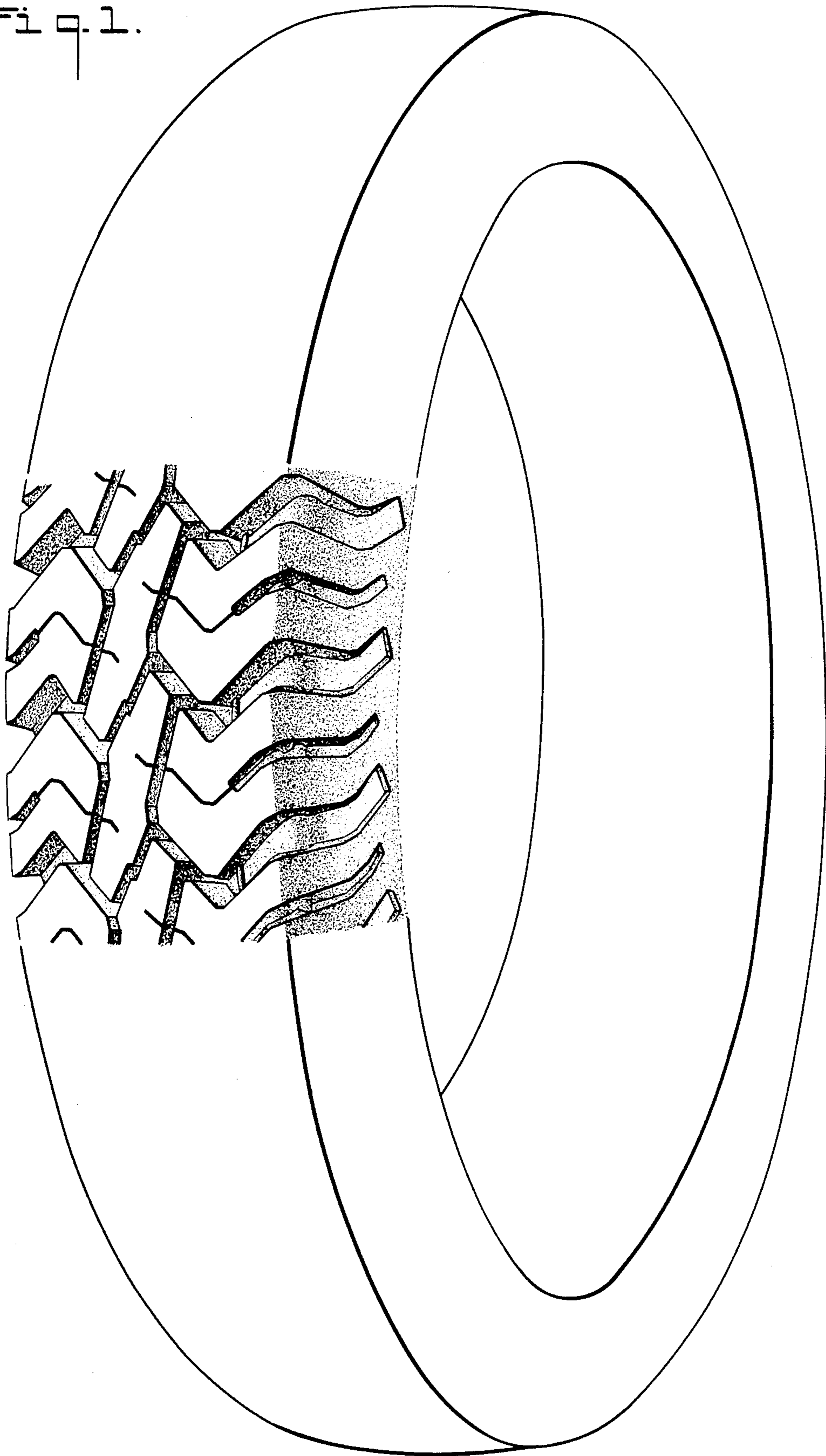

Fig. 2.

