

[54] **CLOCK**

[76] **Inventor:** Charles R. Shelton, 36505 Florida Ave., No. 205, Hemet West, Calif. 92343

[**] **Term:** 14 Years

[21] **Appl. No.:** 696,568

[22] **Filed:** June 16, 1976

[51] **Int. Cl.** D10—01

[52] **U.S. Cl.** D10/6

[58] **Field of Search** D10/6, 7, 17, 122-127; 58/126 R, 126 A, 127 R, 88 G, 88 R; D6/32

[56]

References Cited

U.S. PATENT DOCUMENTS

D. 17,287 5/1887 Eissler D6/232
D. 197,662 3/1964 Levy D10/6
1,533,297 4/1925 Aller 58/126 R

Primary Examiner—Nelson C. Holtje
Attorney, Agent, or Firm—Harvey C. Nienow

[57]

CLAIM

The ornamental design for a clock, as shown and described.

DESCRIPTION

FIG. 1 is a front elevational view of a clock showing my new design;

FIG. 2 is a bottom plan view thereof;

FIG. 3 is a top plan view thereof;

FIG. 4 is a rear elevational view thereof;

FIG. 5 is a right side elevational view thereof the left side being a mirror image thereto.

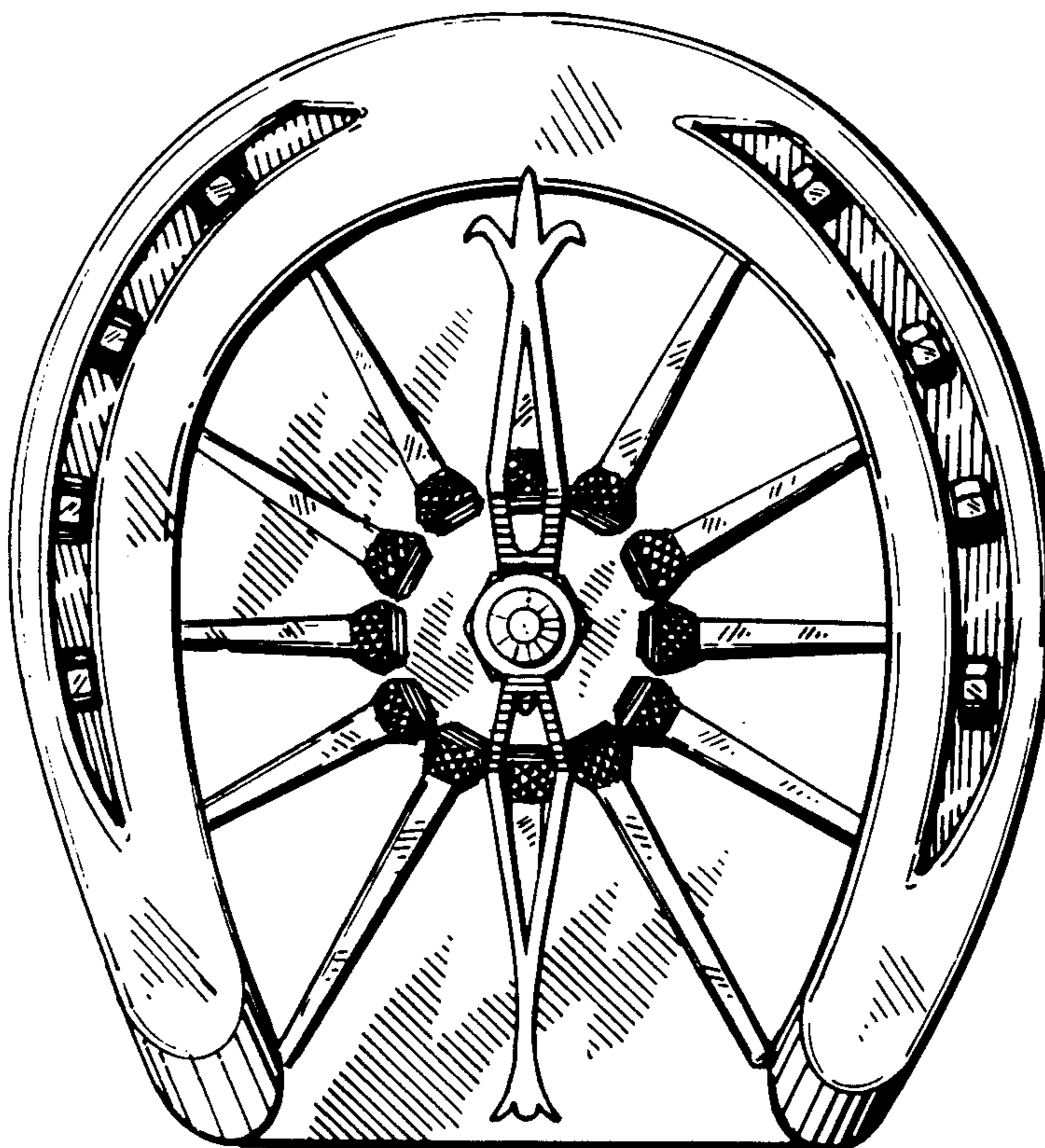

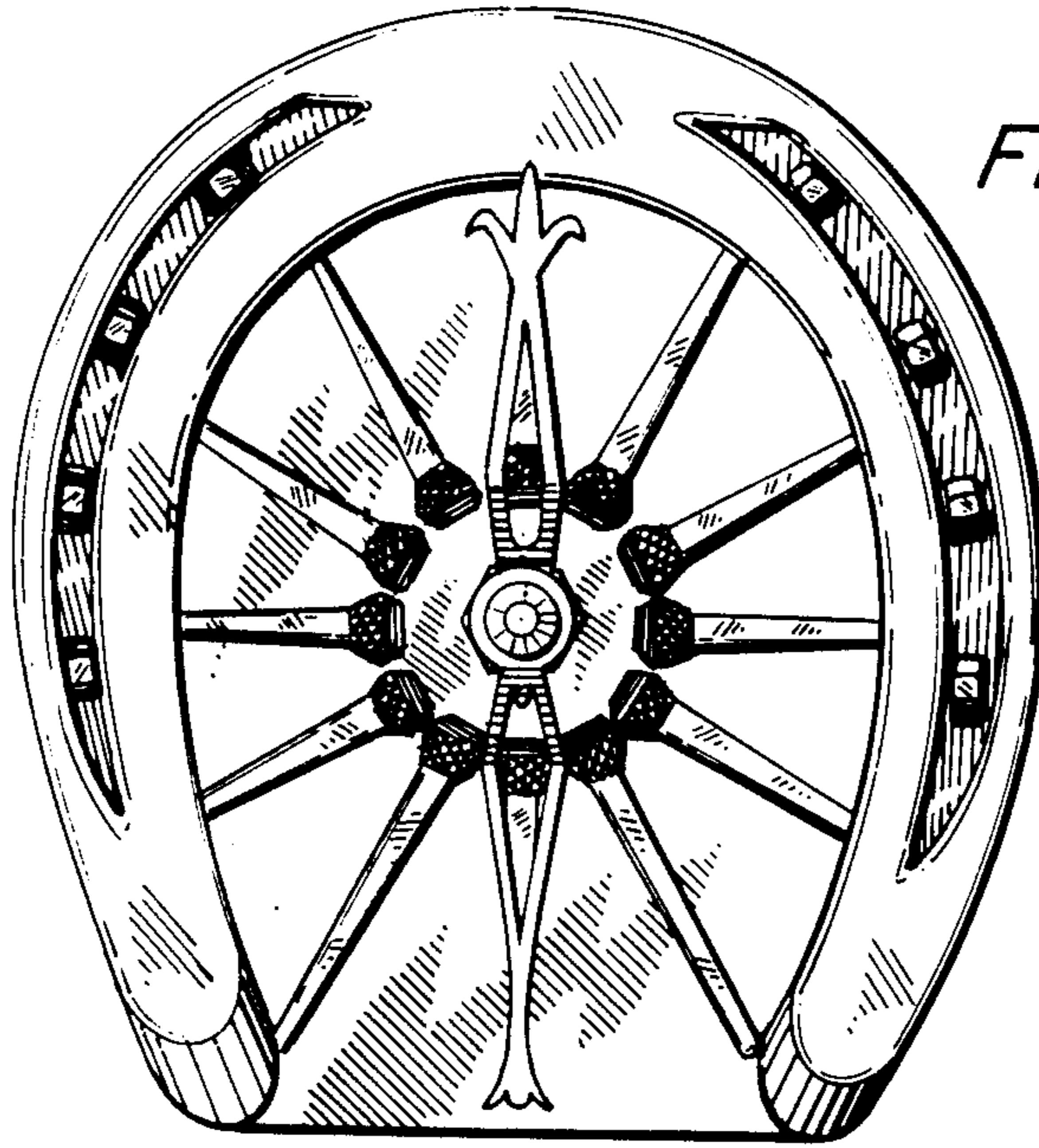

FIG. 1

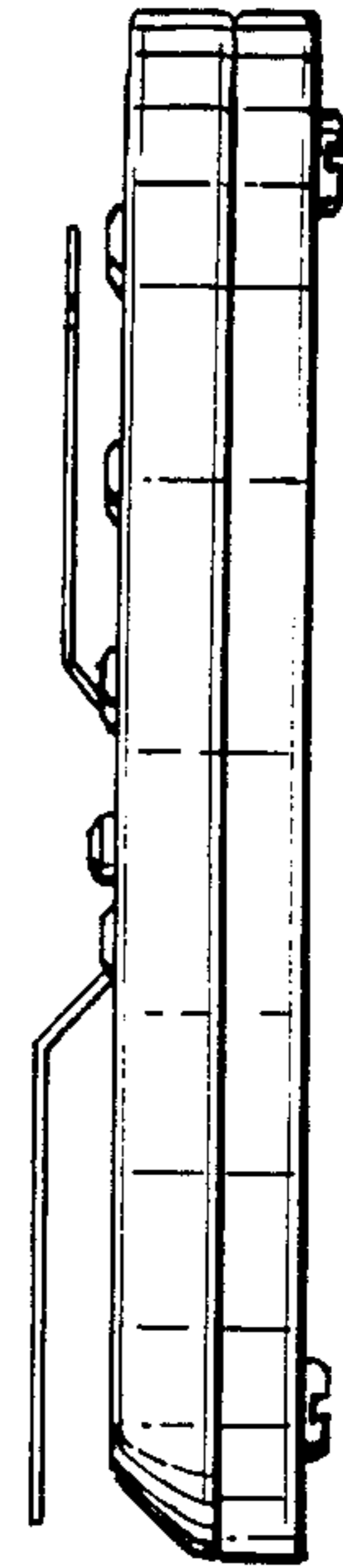

FIG. 5

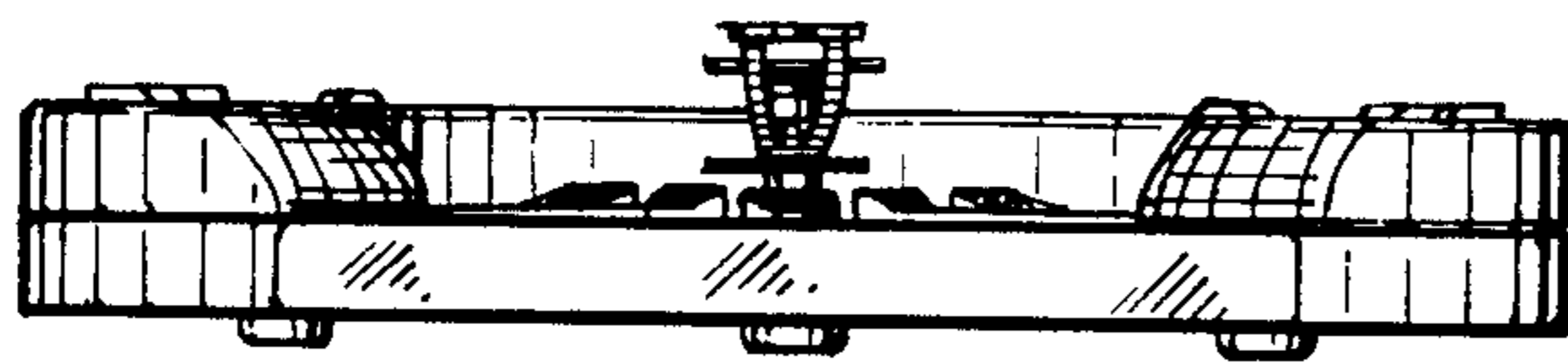

FIG. 2

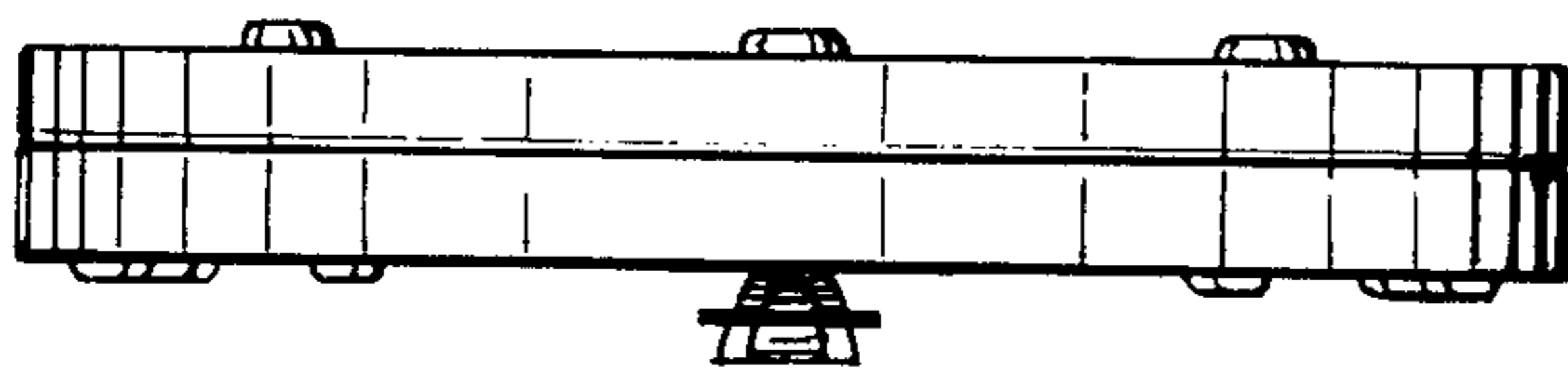

FIG. 3

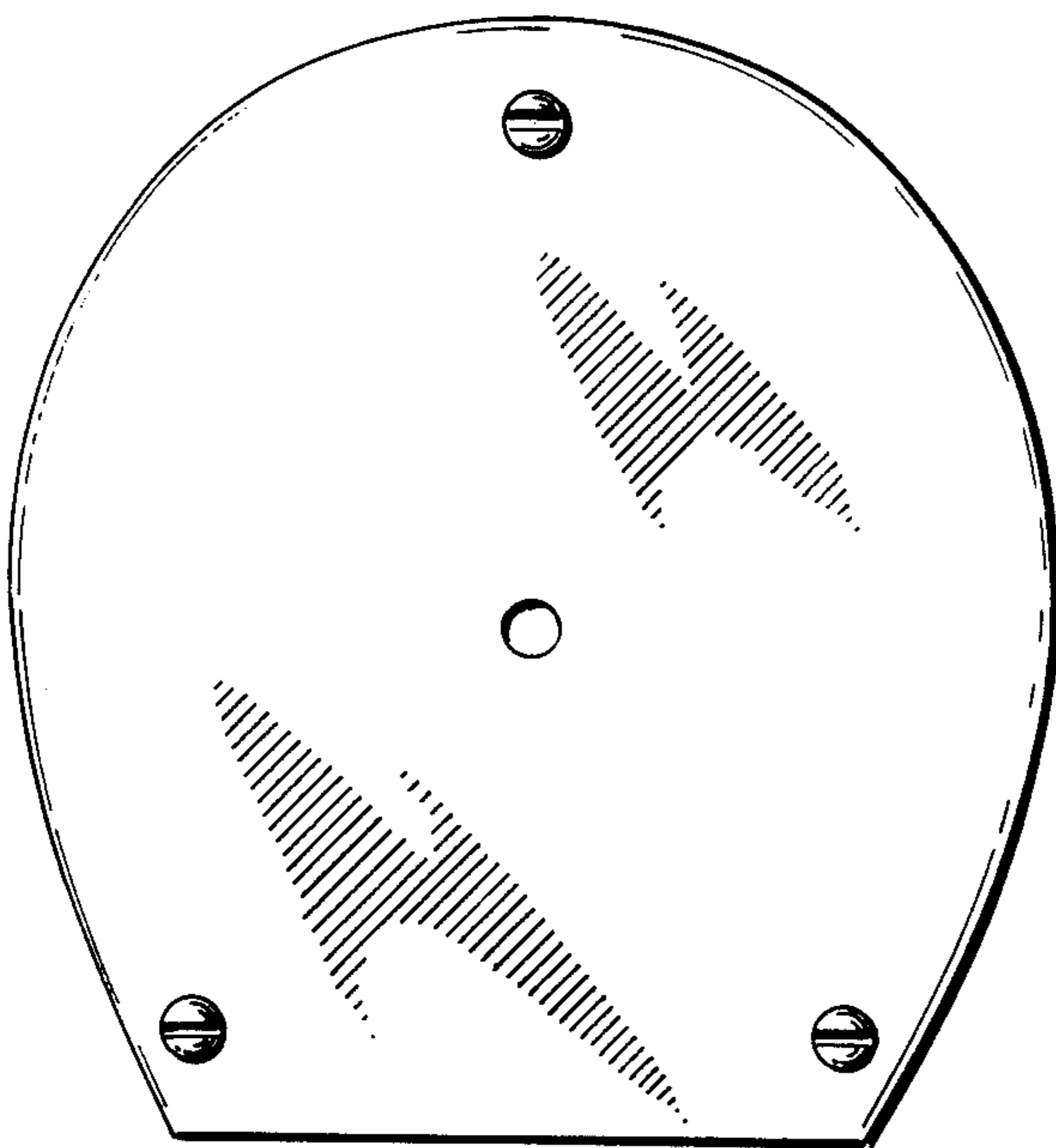

FIG. 4