

[54] **BOAT FOR CARRYING ARTICLES INTO AND OUT OF FURNACES**

[75] Inventor: **John Kudla**, Colonia, N.J.

[73] Assignee: **Codi Corporation**, Fair Lawn, N.J.

[**] Term: **14 Years**

[21] Appl. No.: **670,667**

[22] Filed: **Mar. 26, 1976**

[51] Int. Cl. **D23—03**

[52] U.S. Cl. **D23/127**

[58] Field of Search **D23/127; 432/5, 6, 152, 432/253, 258**

[56] **References Cited**

U.S. PATENT DOCUMENTS

390,844	10/1888	Dawes	432/258
2,511,068	6/1950	Kail	432/253
3,091,014	5/1963	Smoot et al.	432/258
3,737,282	6/1973	Hearn et al.	432/6

Primary Examiner—Wallace R. Burke

Assistant Examiner—James M. Gandy

Attorney, Agent, or Firm—Harvey W. Mortimer

[57] **CLAIM**

The ornamental design for boat for carrying articles into and out of furnaces, as shown and described.

DESCRIPTION

FIG. 1 is a perspective view of a boat for carrying articles into and out of furnaces showing my new design;

FIG. 2 is a top plan view thereof;

FIG. 3 is an elevational view taken from either side thereof;

FIG. 4 is a bottom plan view thereof;

FIG. 5 is an elevational view taken from either end thereof;

FIG. 6 is a perspective view of a boat for carrying articles into and out of furnaces showing a second embodiment of my new design, it being understood that the grooved pattern is repeated uniformly throughout;

FIG. 7 is a top plan view of FIG. 6;

FIG. 8 is an elevational view taken from either side of FIG. 6;

FIG. 9 is a bottom plan view of FIG. 6;

FIG. 10 is an elevational view taken from either end of FIG. 6;

FIG. 11 is a perspective view of a boat for carrying articles into and out of furnaces showing a third embodiment of my new design, it being understood that the grooved pattern is repeated uniformly throughout;

FIG. 12 is a top plan view of FIG. 11;

FIG. 13 is an elevational view taken from either side of FIG. 11;

FIG. 14 is a bottom plan view of FIG. 11;

FIG. 15 is an elevational view taken from either end of FIG. 11;

FIG. 16 is a perspective view of a boat for carrying articles into and out of furnaces showing a fourth embodiment of my new design;

FIG. 17 is a top plan view of FIG. 16;

FIG. 18 is an elevational view taken from either side of FIG. 16;

FIG. 19 is a bottom plan view of FIG. 16; and

FIG. 20 is an elevational view taken from either end of FIG. 16.

The drawing of the boat has been broken away at the center in FIGS. 1-4, 6-9, 11-14, and 16-19 to indicate indeterminate length.

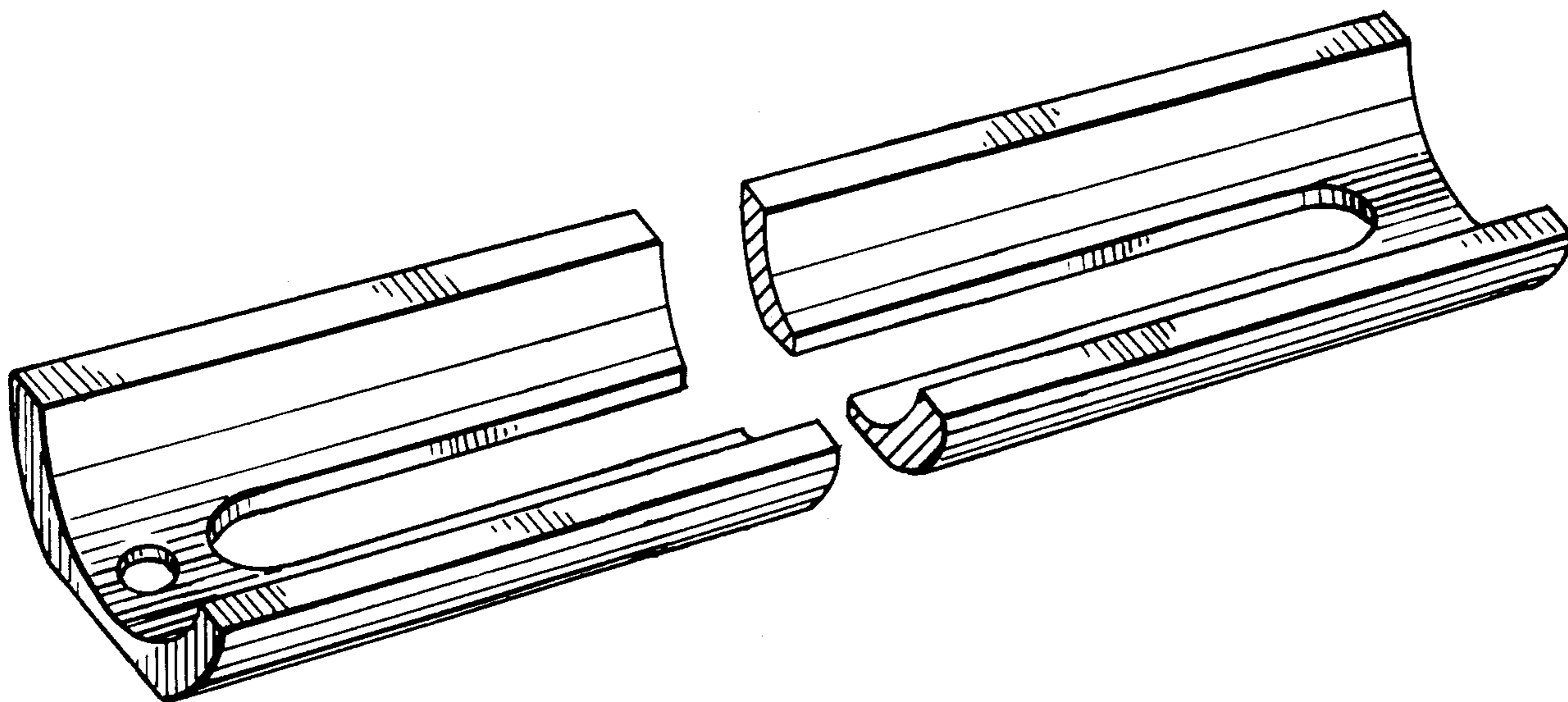

FIG. 1

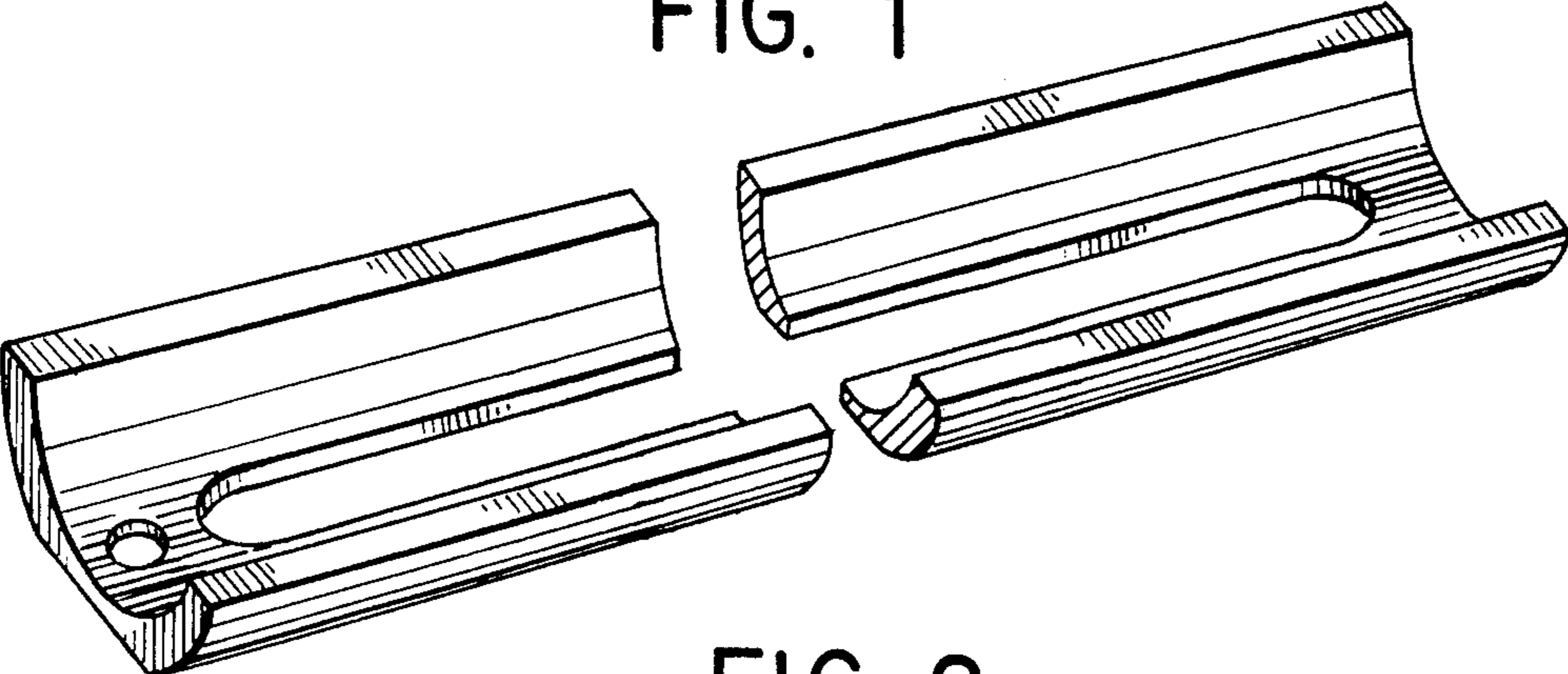

FIG. 2

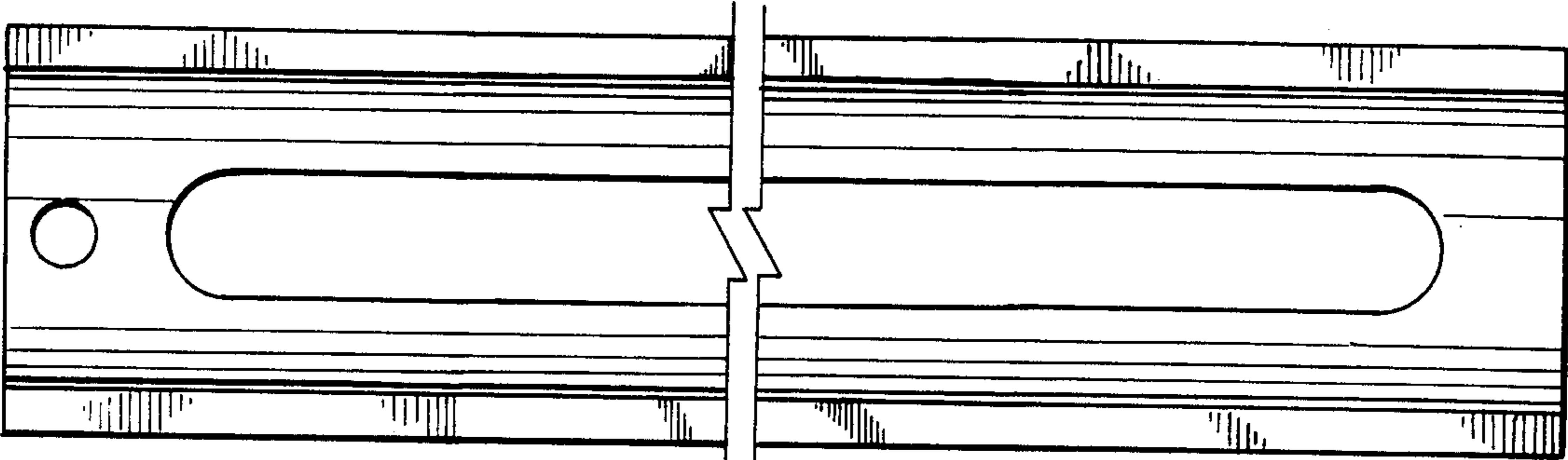

FIG. 3

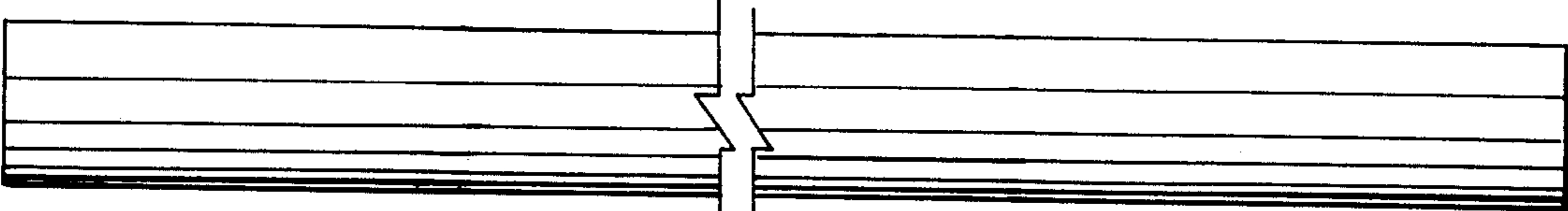

FIG. 4

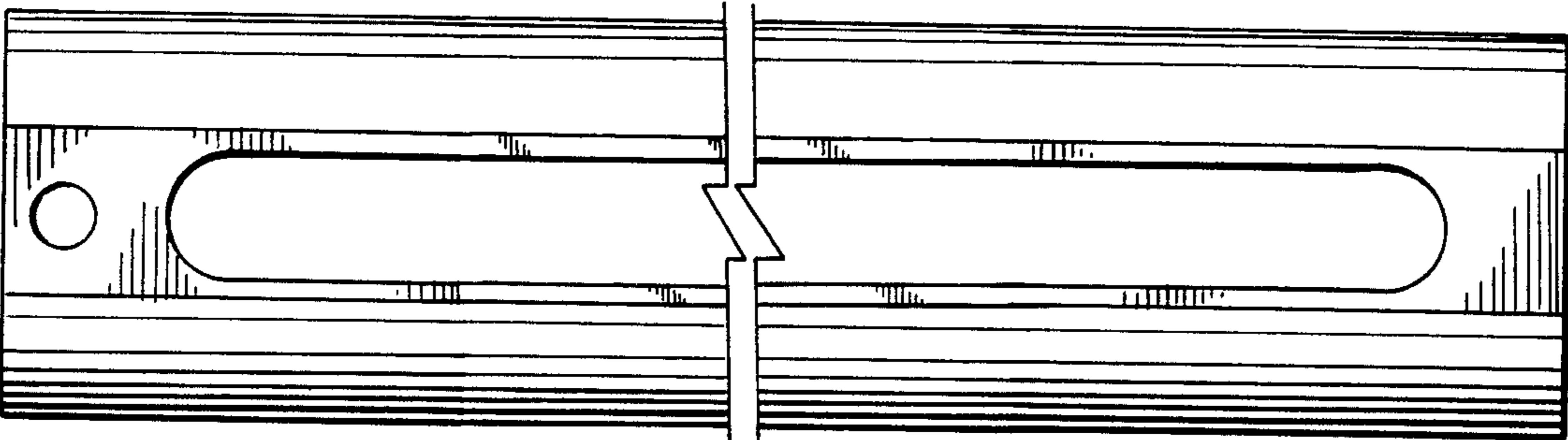

FIG. 5

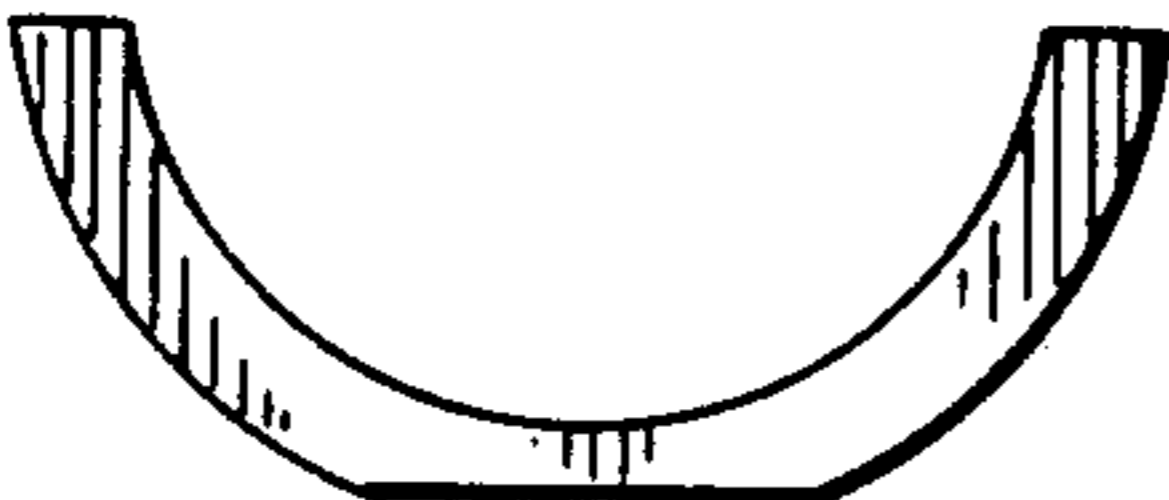

FIG. 6

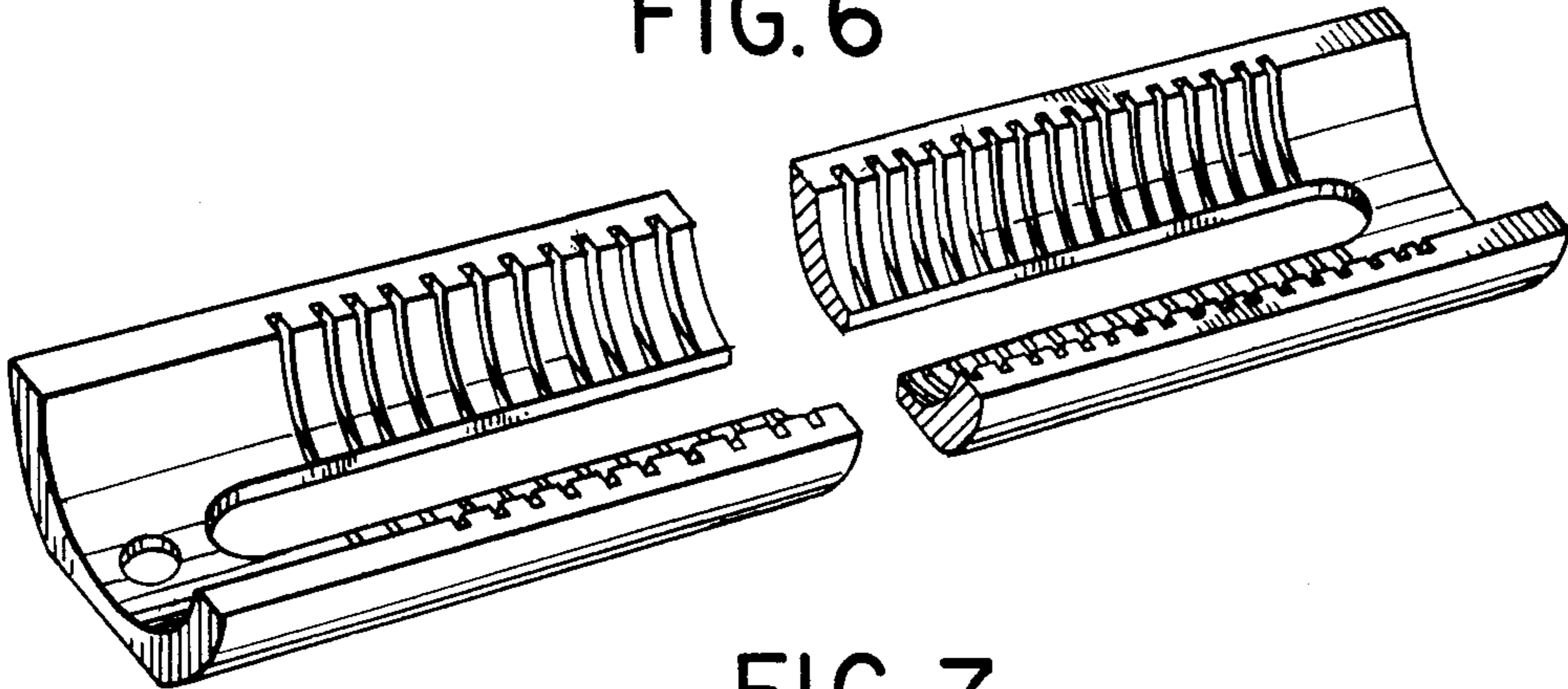

FIG. 7

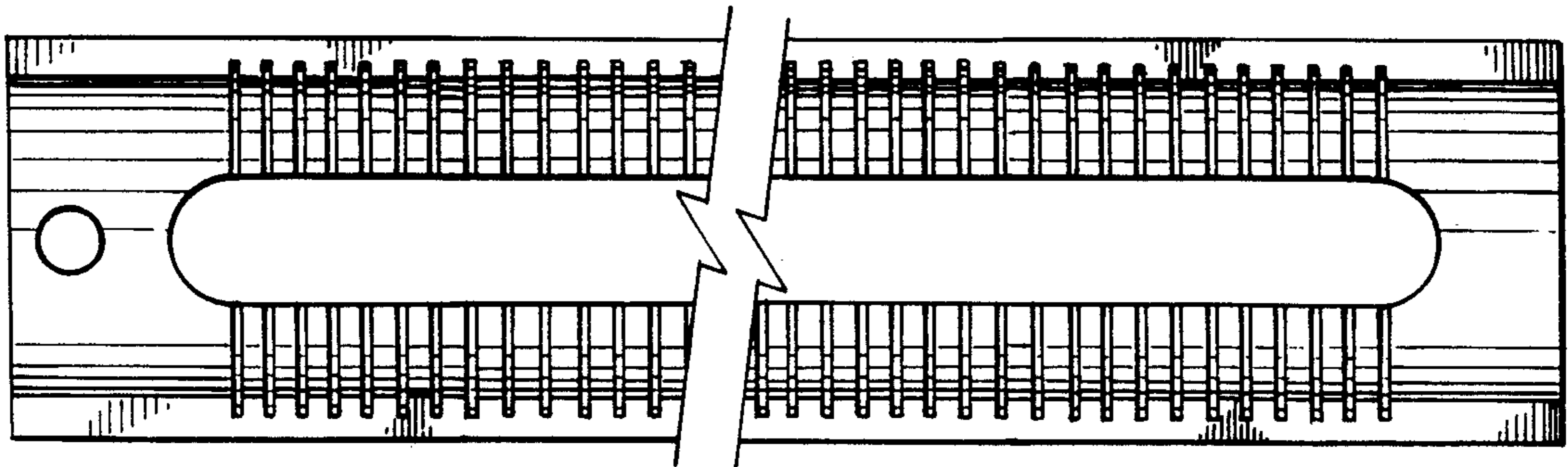

FIG. 8

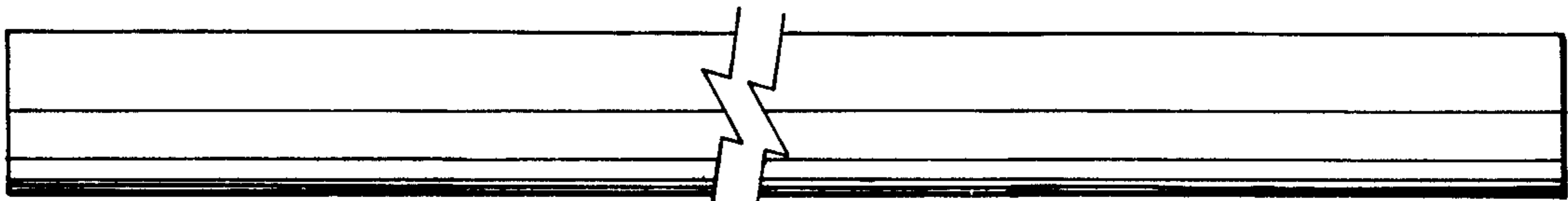

FIG. 9

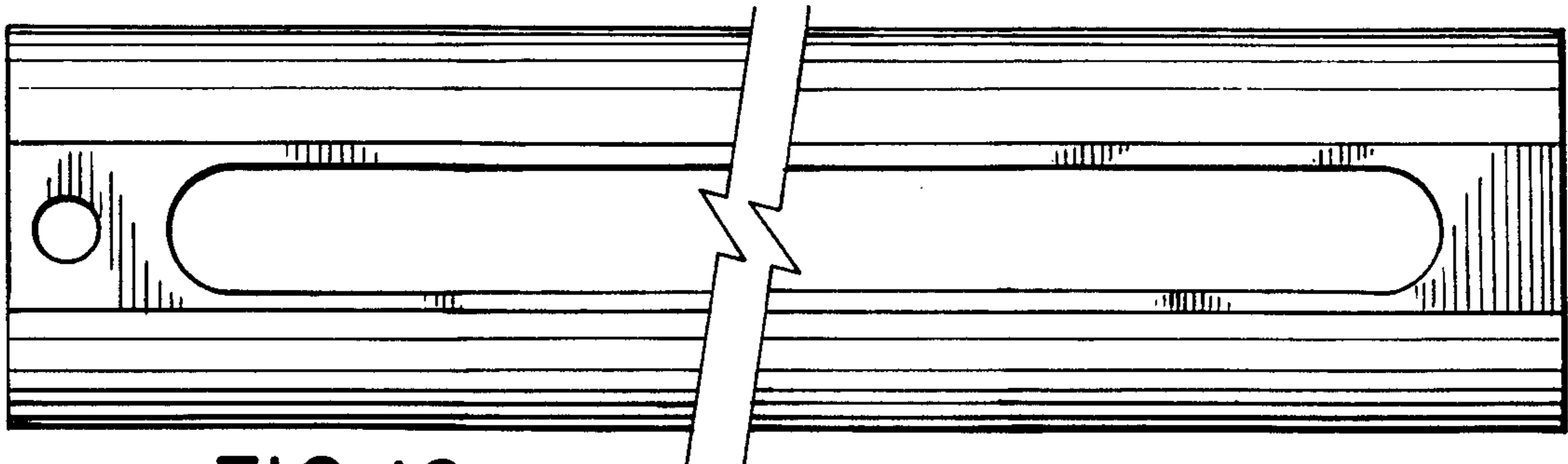

FIG. 10

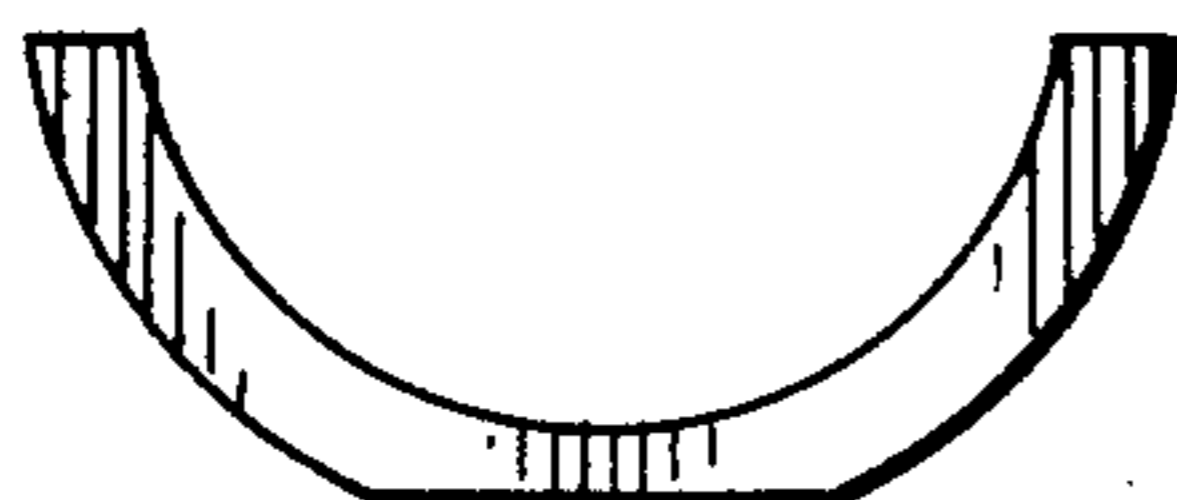

FIG. 11

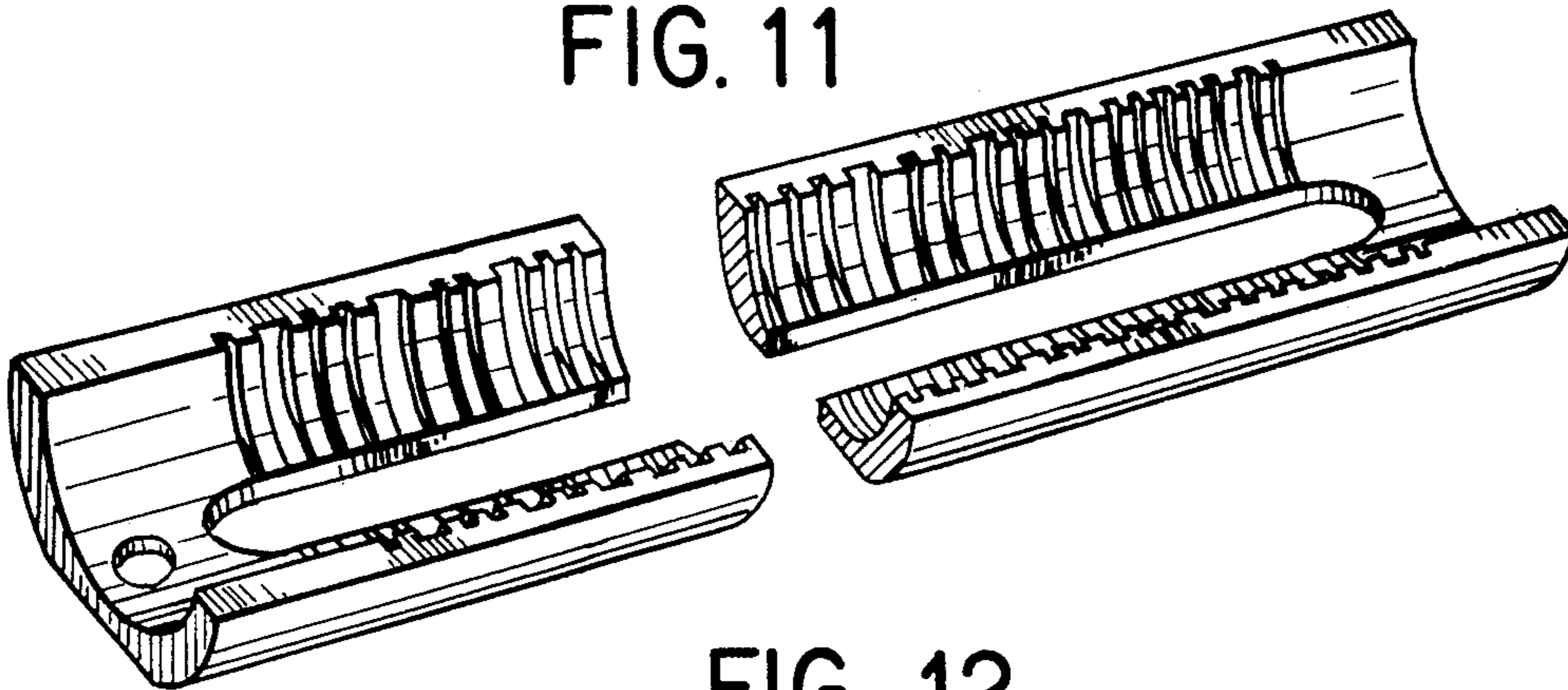

FIG. 12

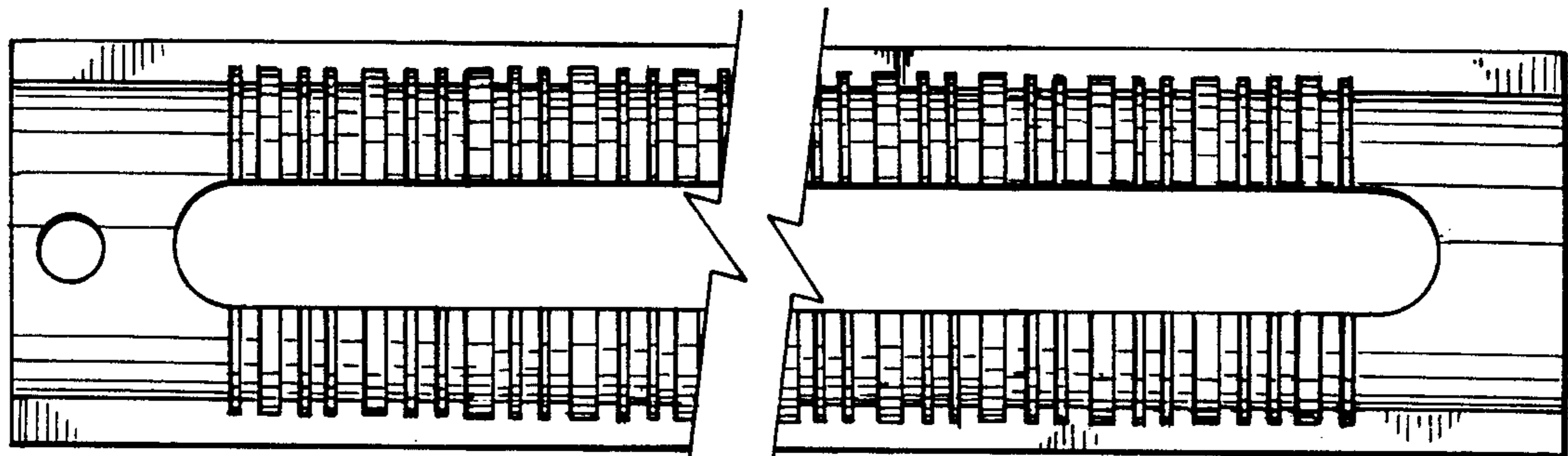

FIG. 13

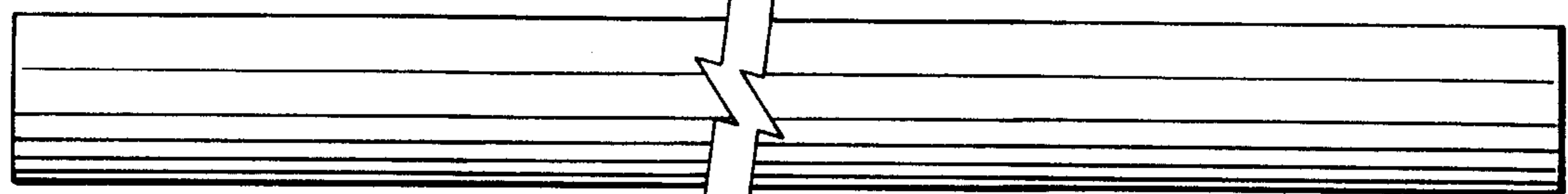

FIG. 14

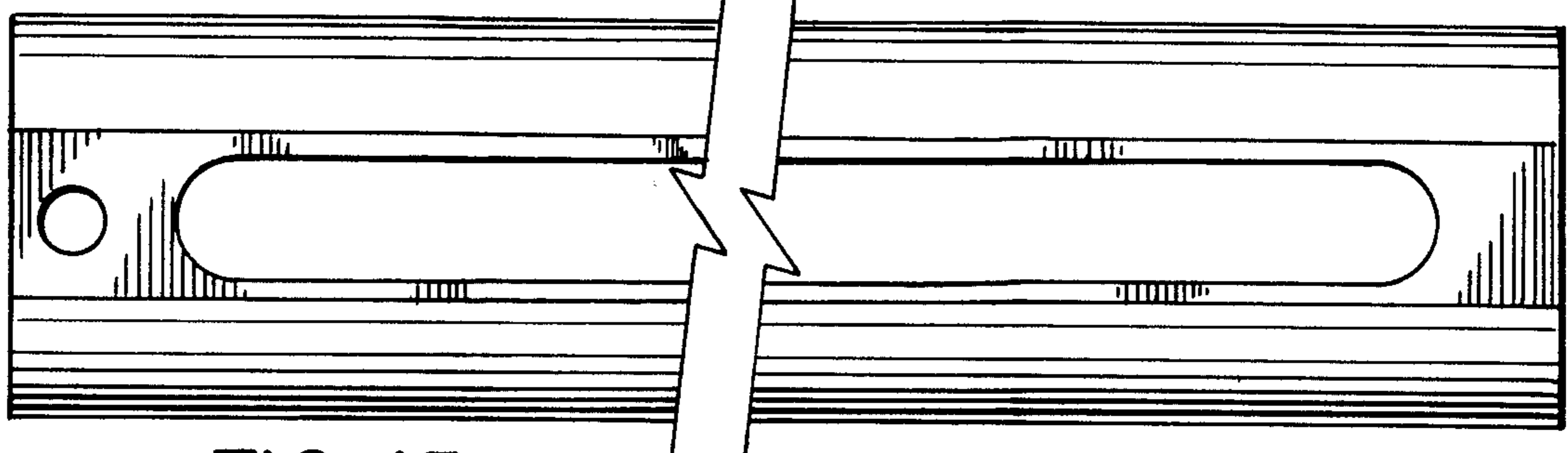

FIG. 15

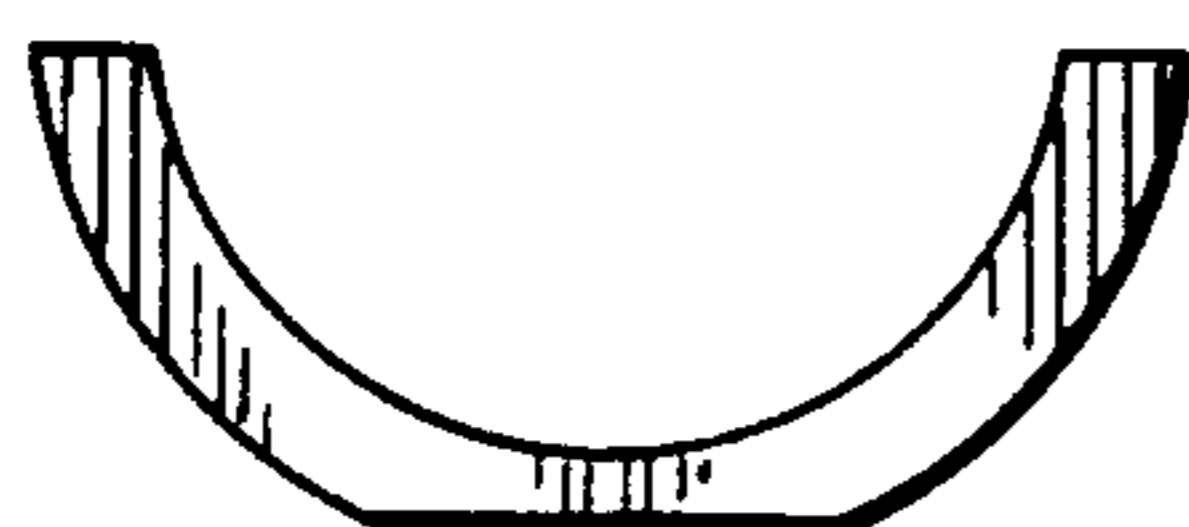

FIG. 16

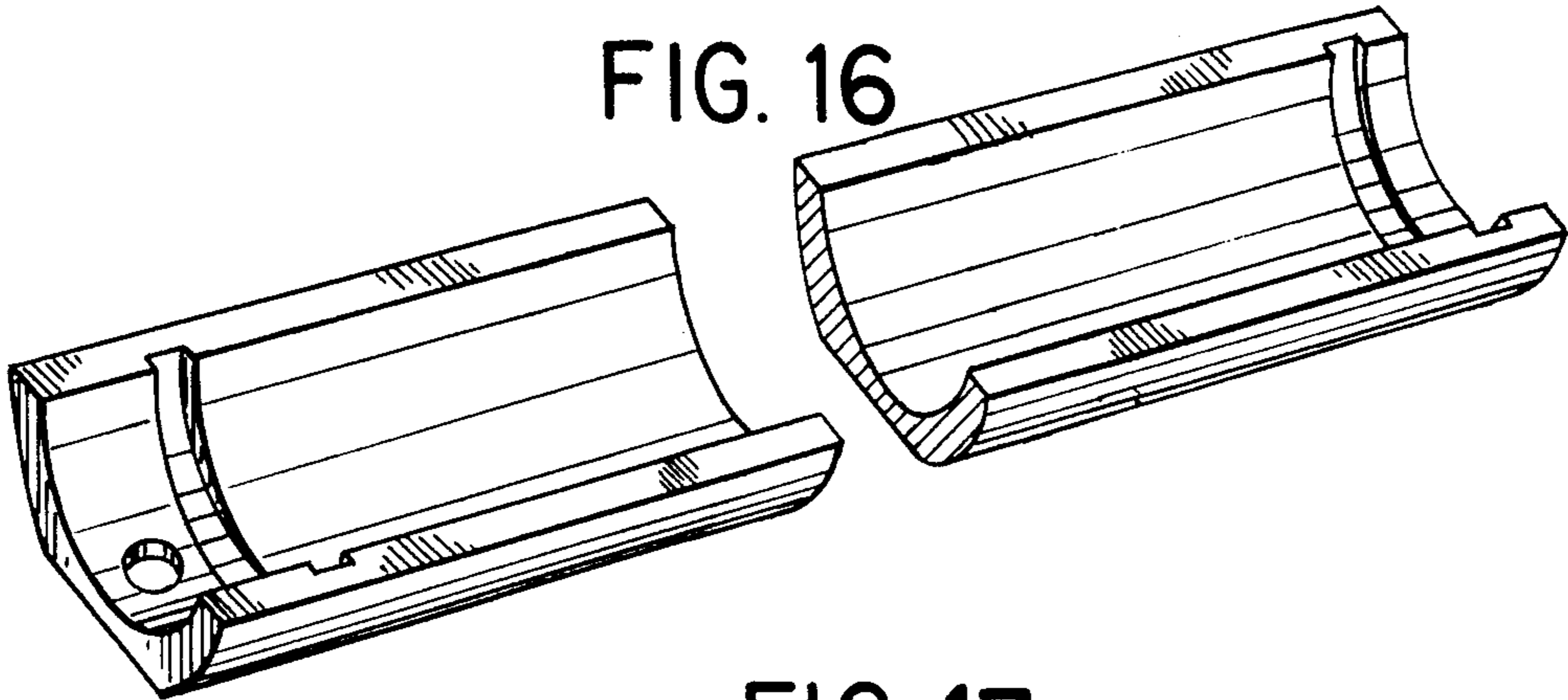

FIG. 17

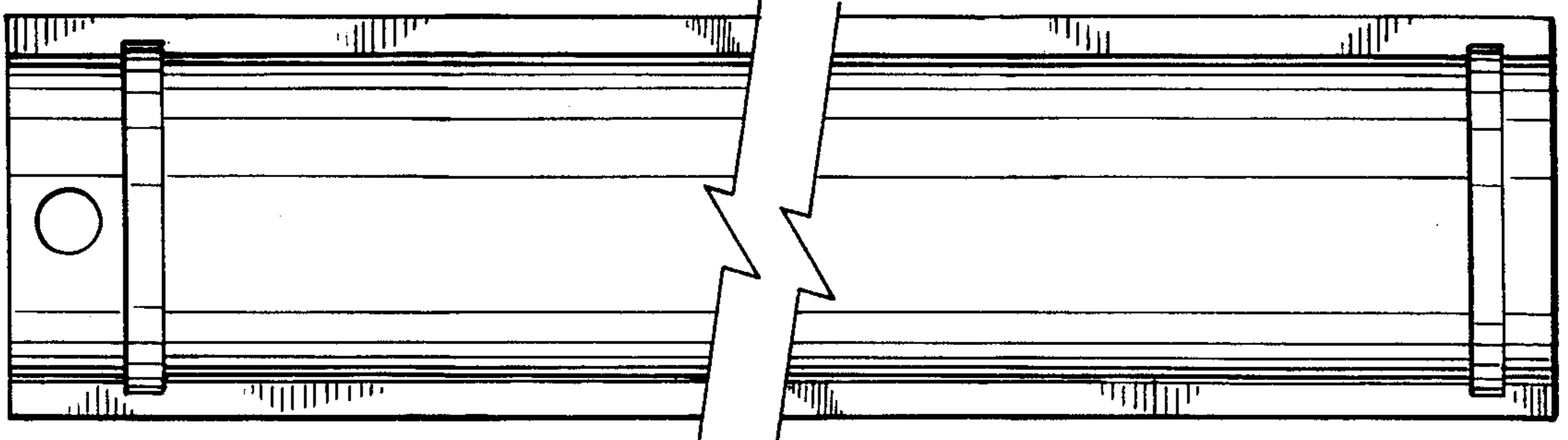

FIG. 18

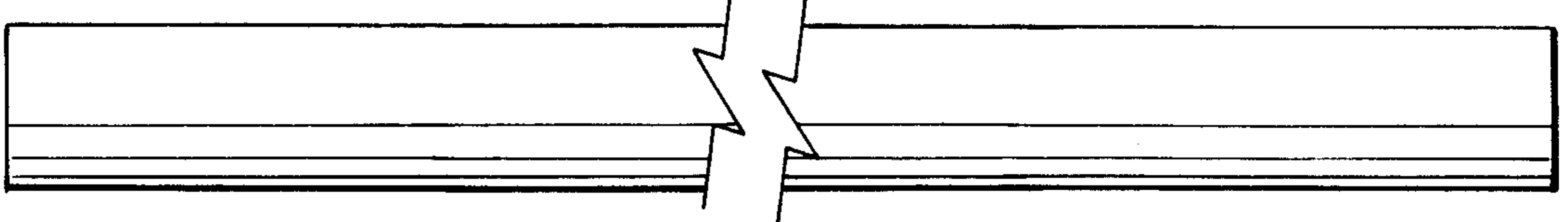

FIG. 19

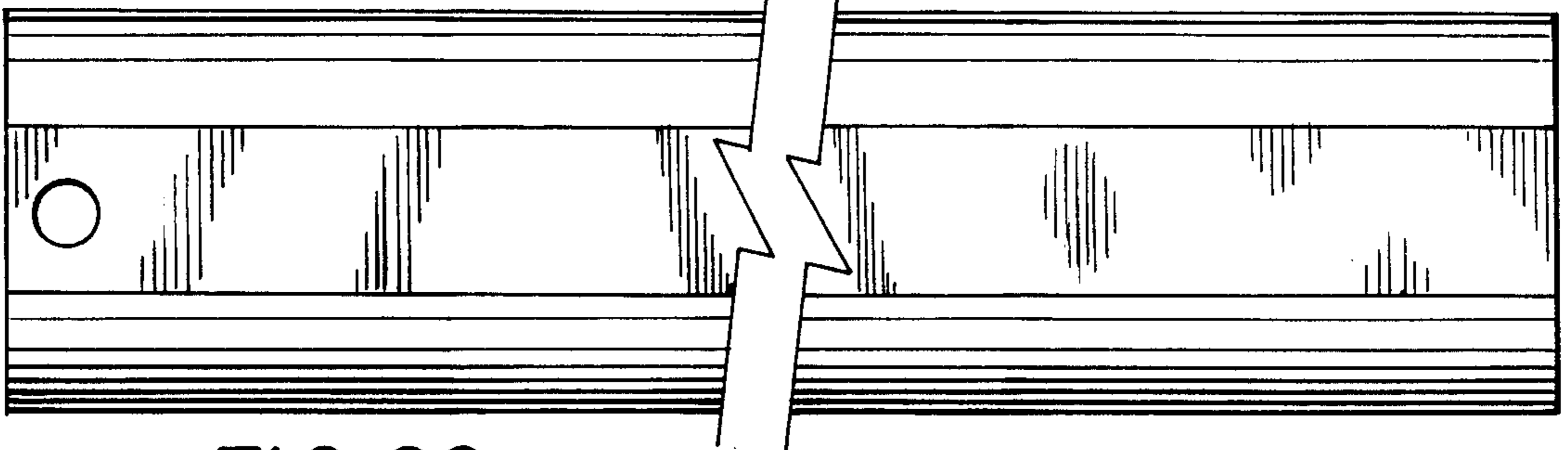

FIG. 20

