

[54] TRASH RECEPTACLE

[75] Inventor: Robert Gault, Corfu, N.Y.
[73] Assignee: Bennett Manufacturing Company, Inc. (Entire), Alden, N.Y.
[**] Term: 14 Years
[21] Appl. No.: 670,343
[22] Filed: Mar. 25, 1976

[51] Int. Cl. D7-05
[52] U.S. Cl. D7/194
[58] Field of Search D7/188-195;
220/1 C, 1 T, 1 H, 334, 17; 248/DIG. 7;
211/41, 126, 86, 94, 94.5, 13, 49 R, 49 S

[56] References Cited

U.S. PATENT DOCUMENTS

1,200,772	10/1916	Stanley	220/20.5
2,246,975	6/1941	Geibel	D7/195 UX
3,283,938	11/1966	Vidal	220/20.5
D.215,345	9/1969	Mangold et al.	D7/189

FOREIGN PATENT DOCUMENTS

1,064,663 1967 United Kingdom 220/1 T

Primary Examiner—Wallace R. Burke
Assistant Examiner—Catherine Kemper
Attorney, Agent, or Firm—Harvey B. Jacobson

[57] CLAIM

The ornamental design for a trash receptacle, as shown and described.

DESCRIPTION

FIG. 1 is a side elevational view of a trash receptacle showing my new design;
FIG. 2 is a top plan view thereof;
FIG. 3 is a fragmentary side elevational view of a second embodiment of the trash receptacle wherein the only difference resides in a lid which is in closed position;
FIG. 4 is a top plan view thereof;
FIG. 5 is a fragmentary side elevational view thereof shown with the lid in open position; and
FIG. 6 is a top plan view thereof.
The bottom of the trash receptacle is planar and unornamental.

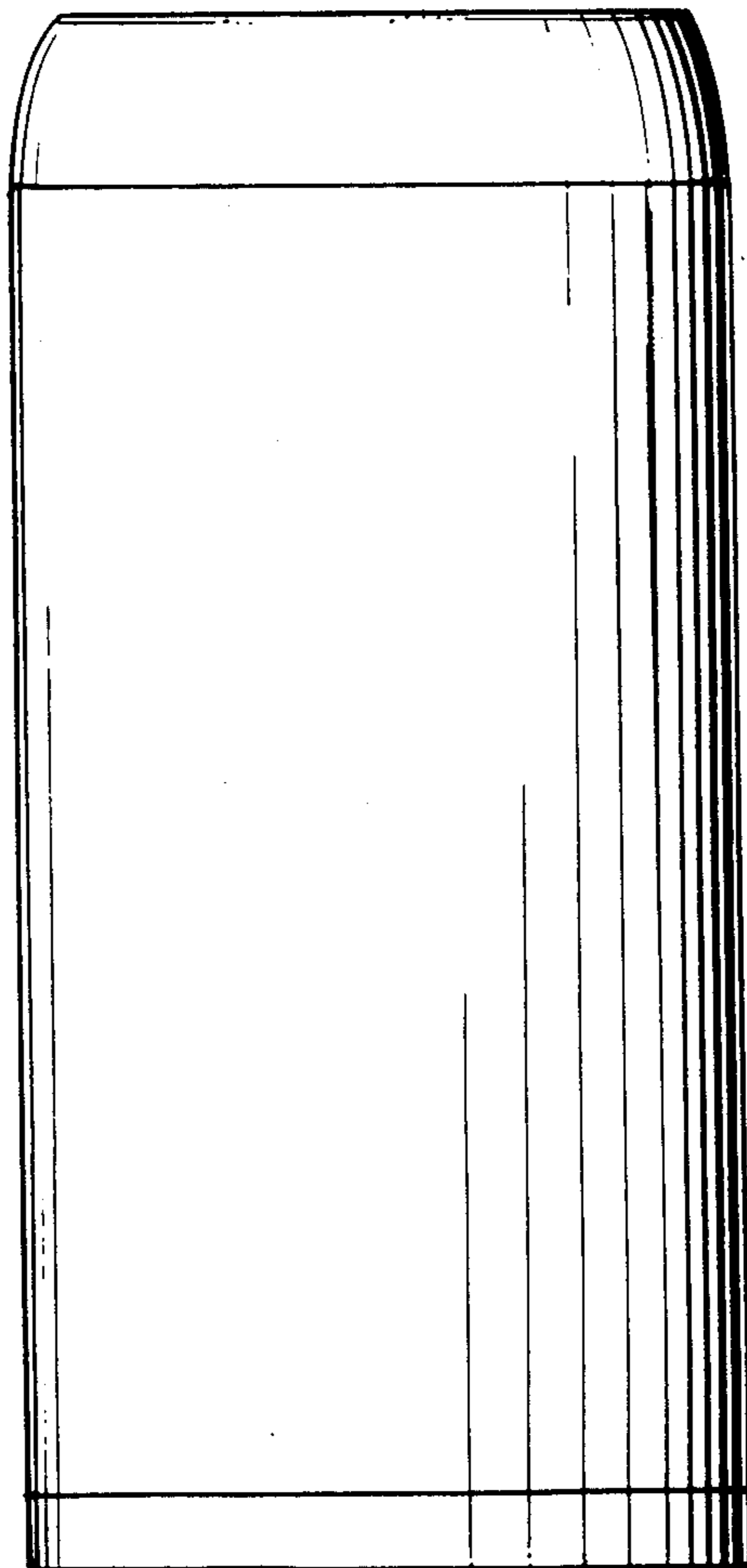

Fig. 2

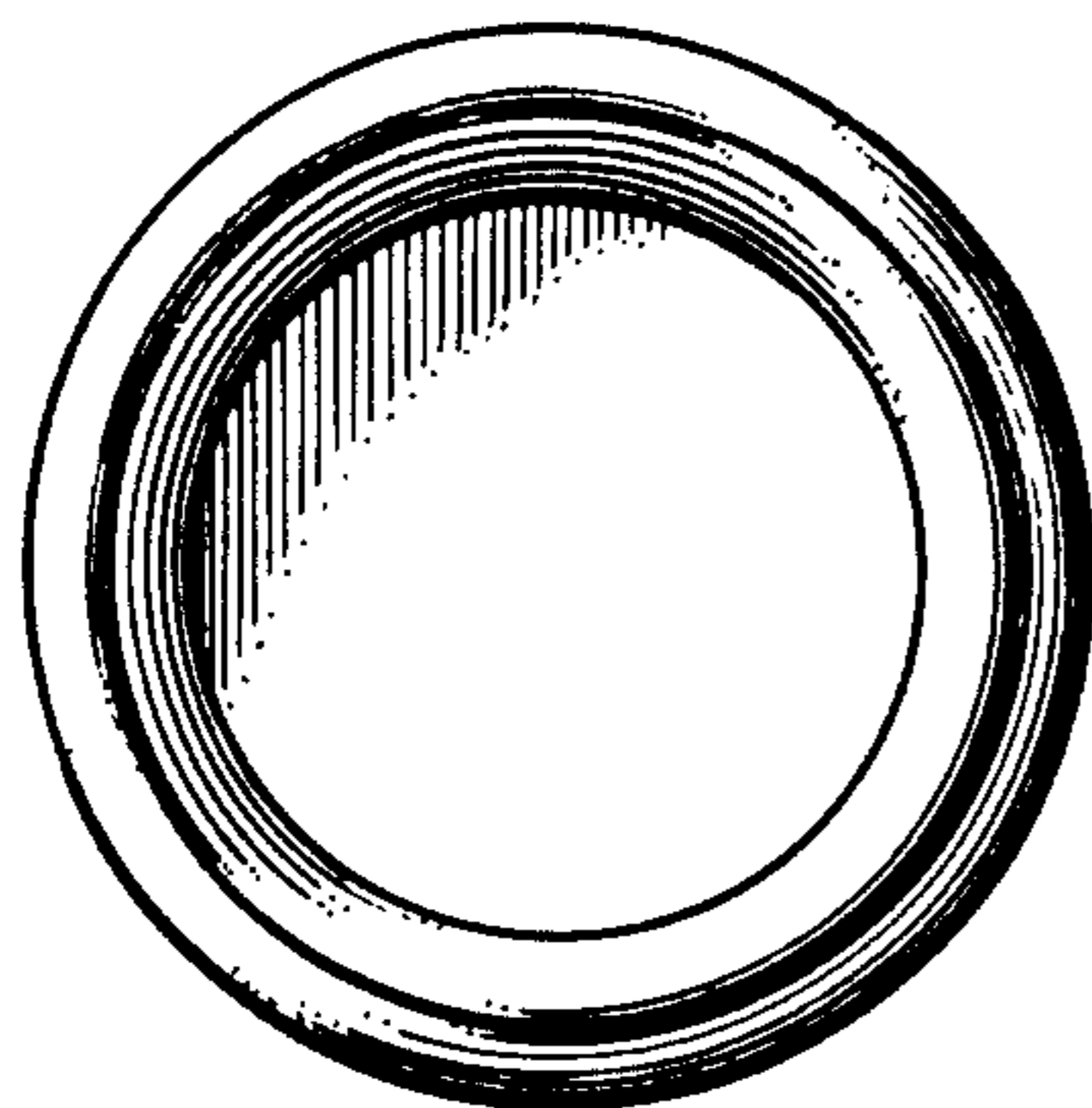

Fig. 4

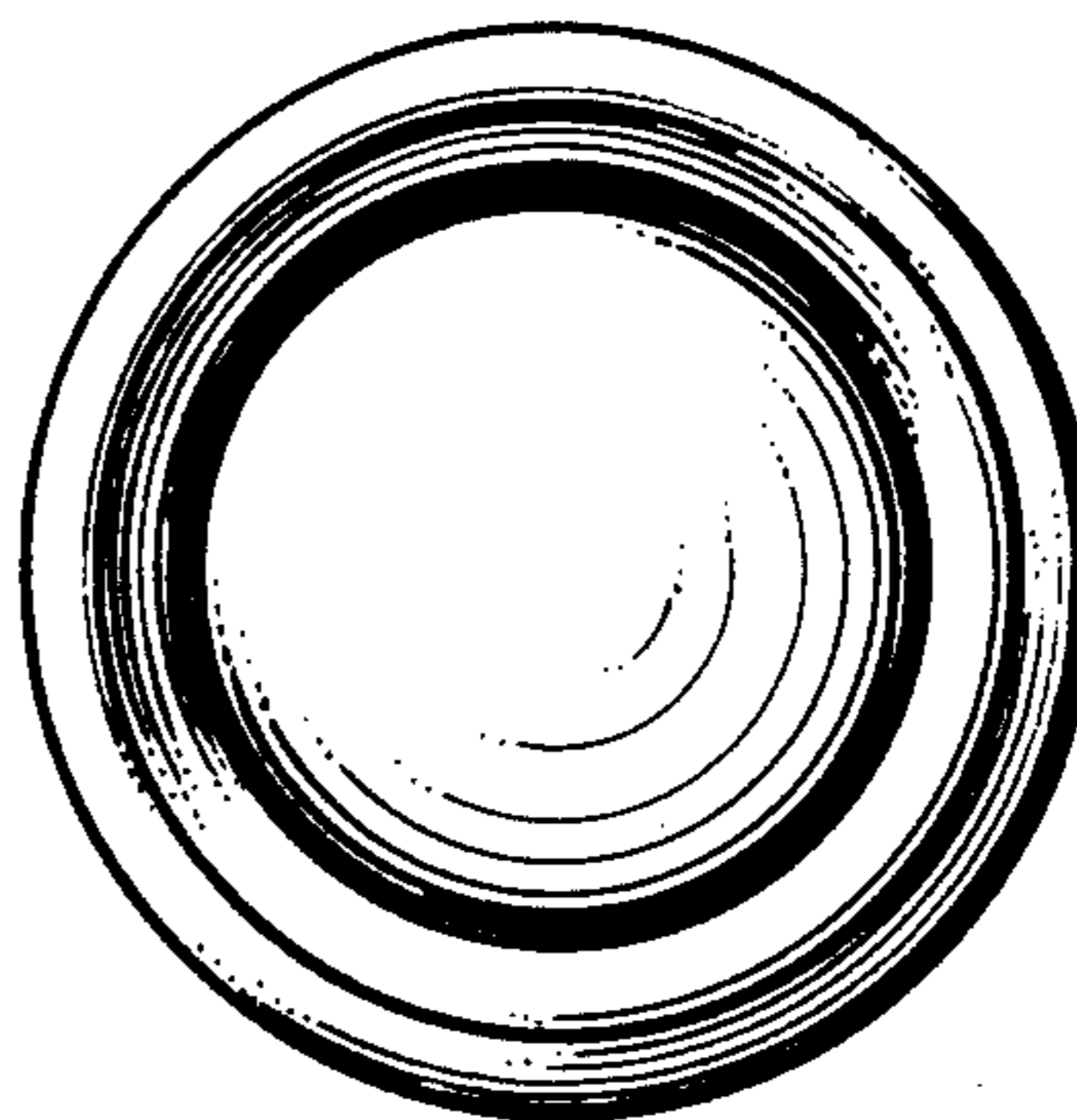

Fig. 3

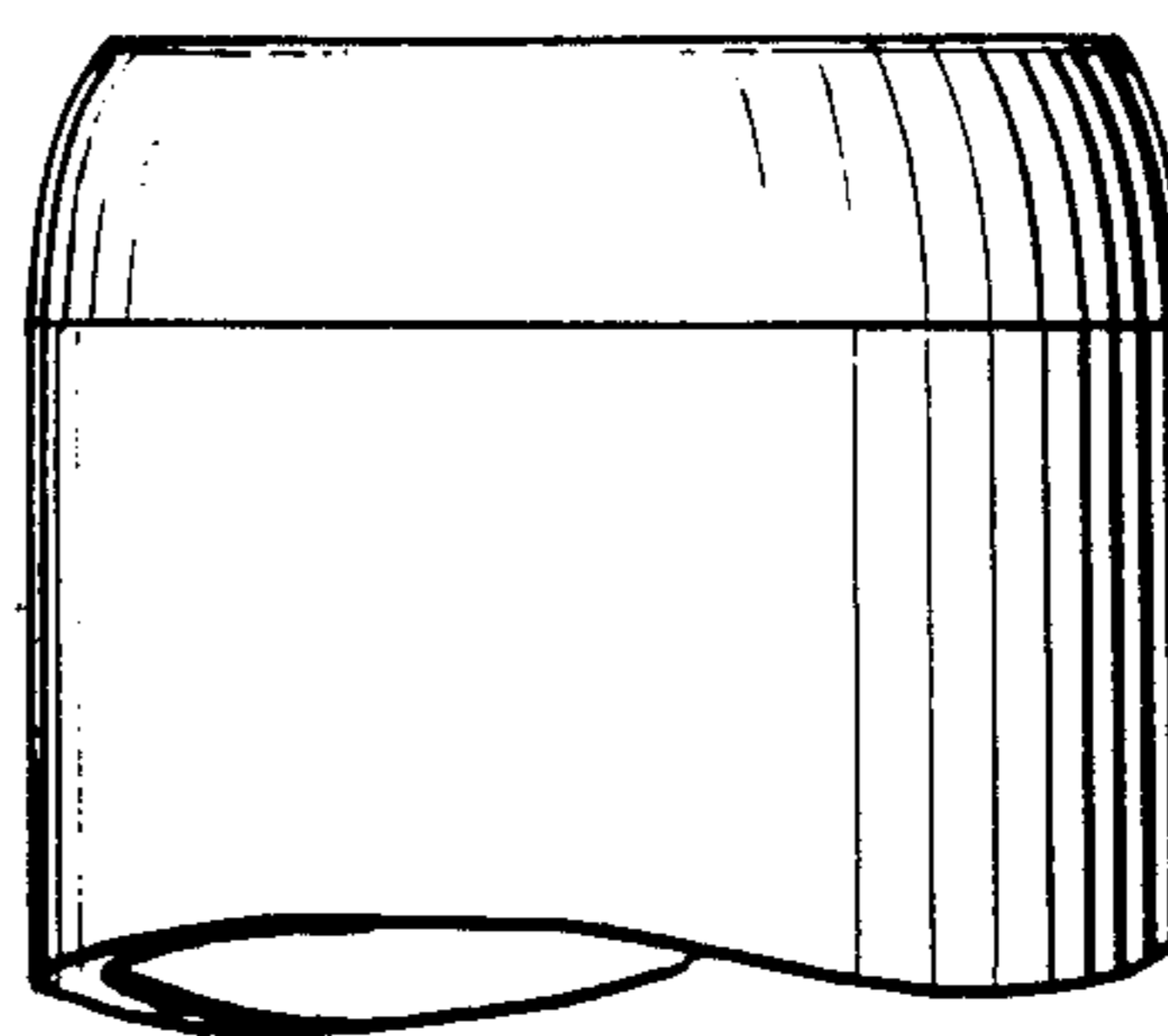

Fig. 1

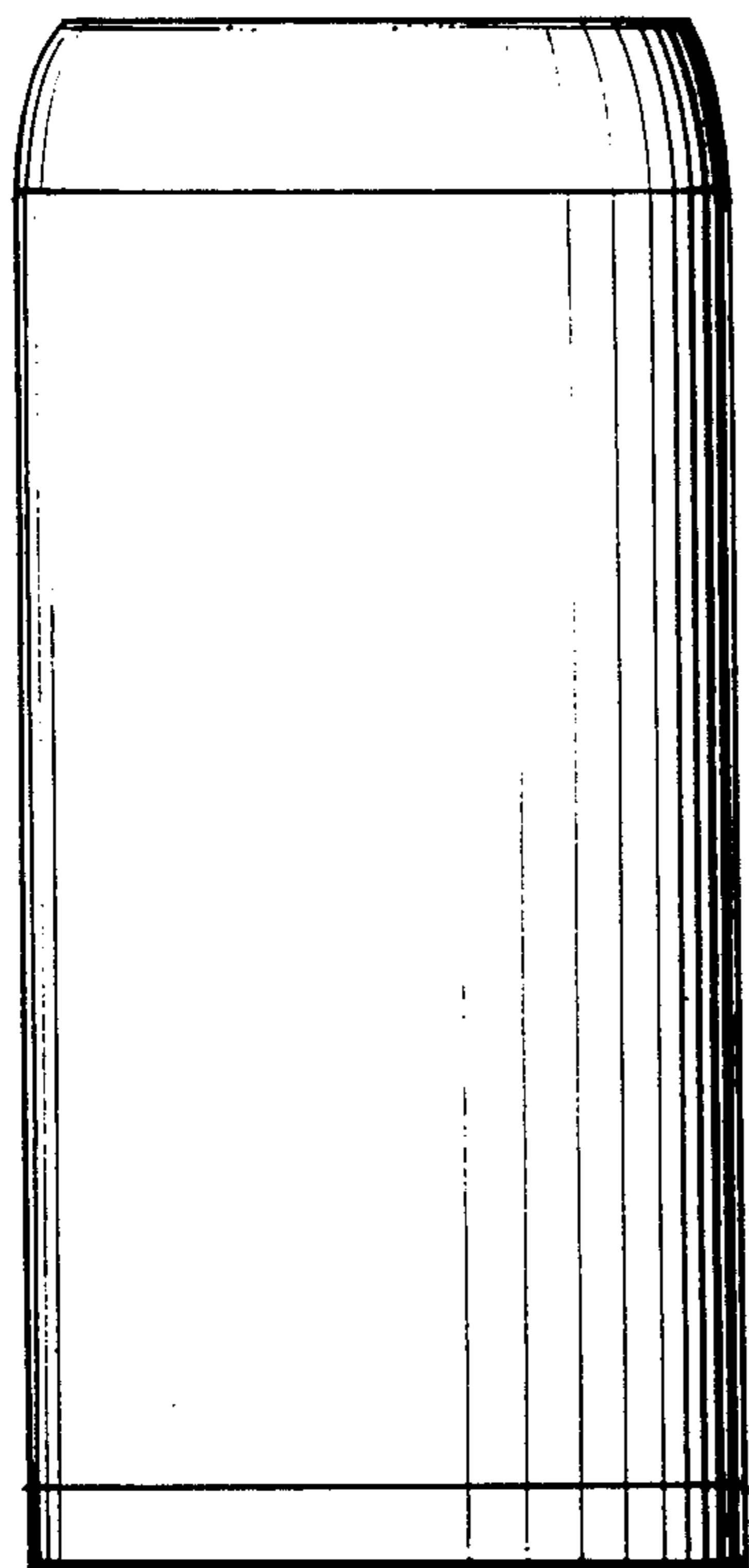

Fig. 6

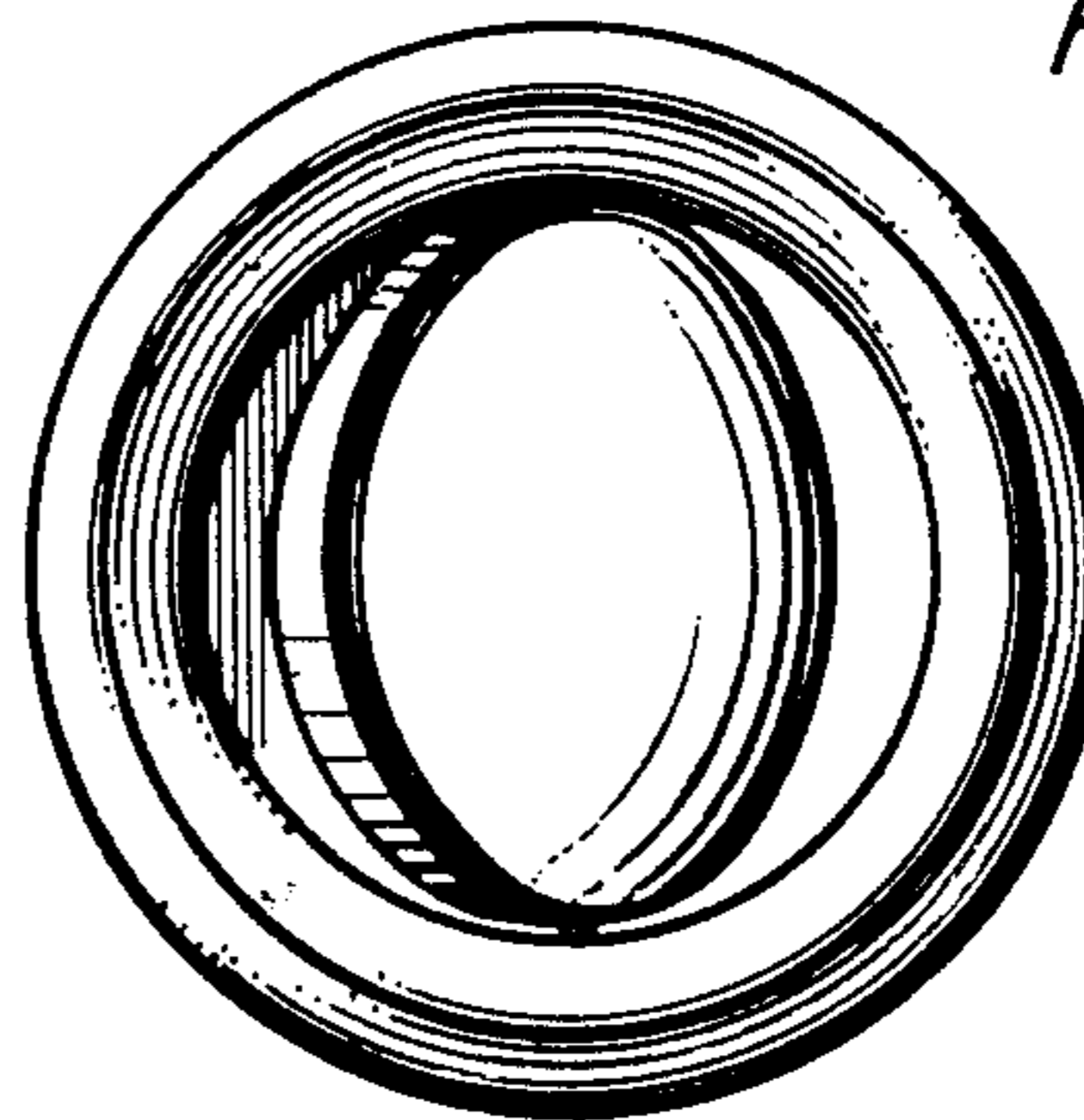

Fig. 5

