

[54] FONT OF CHARACTERS

[75] Inventor: Denis E. Bedel, Pittsburgh, Pa.

[73] Assignee: Westinghouse Electric Corporation, Pittsburgh, Pa.

[**] Term: 14 Years

[21] Appl. No.: 670,581

[22] Filed: Mar. 25, 1976

[51] Int. Cl. D18-03

[52] U.S. Cl. D64/12 B

[58] Field of Search D64/12 A, 12 B; D96/12 K; 101/93.04, 398, 399; 40/28 C, 130 E; 340/336

[56]

References Cited

U.S. PATENT DOCUMENTS

3,112,693	12/1963	Williams	101/399 X
3,273,270	9/1966	Skrobisch	101/399 X
3,971,012	7/1976	Morokawa et al.	D64/12 B
D. 198,604	7/1964	Dickson, Jr.	D64/12 B
D. 198,606	7/1964	Dickson, Jr.	D64/12 B

FOREIGN PATENT DOCUMENTS

1,174,840	12/1969	United Kingdom	40/447
-----------	---------	----------------------	--------

Primary Examiner—Joel Stearman

Assistant Examiner—Louis S. Zarfes

Attorney, Agent, or Firm—C. L. McHale

[57]

CLAIM

The ornamental design for a font of characters, as shown and described.

DESCRIPTION

The FIGURE is a face view of a font of characters showing my new design, including the basic character as well as the letters and numerals formed therefrom.

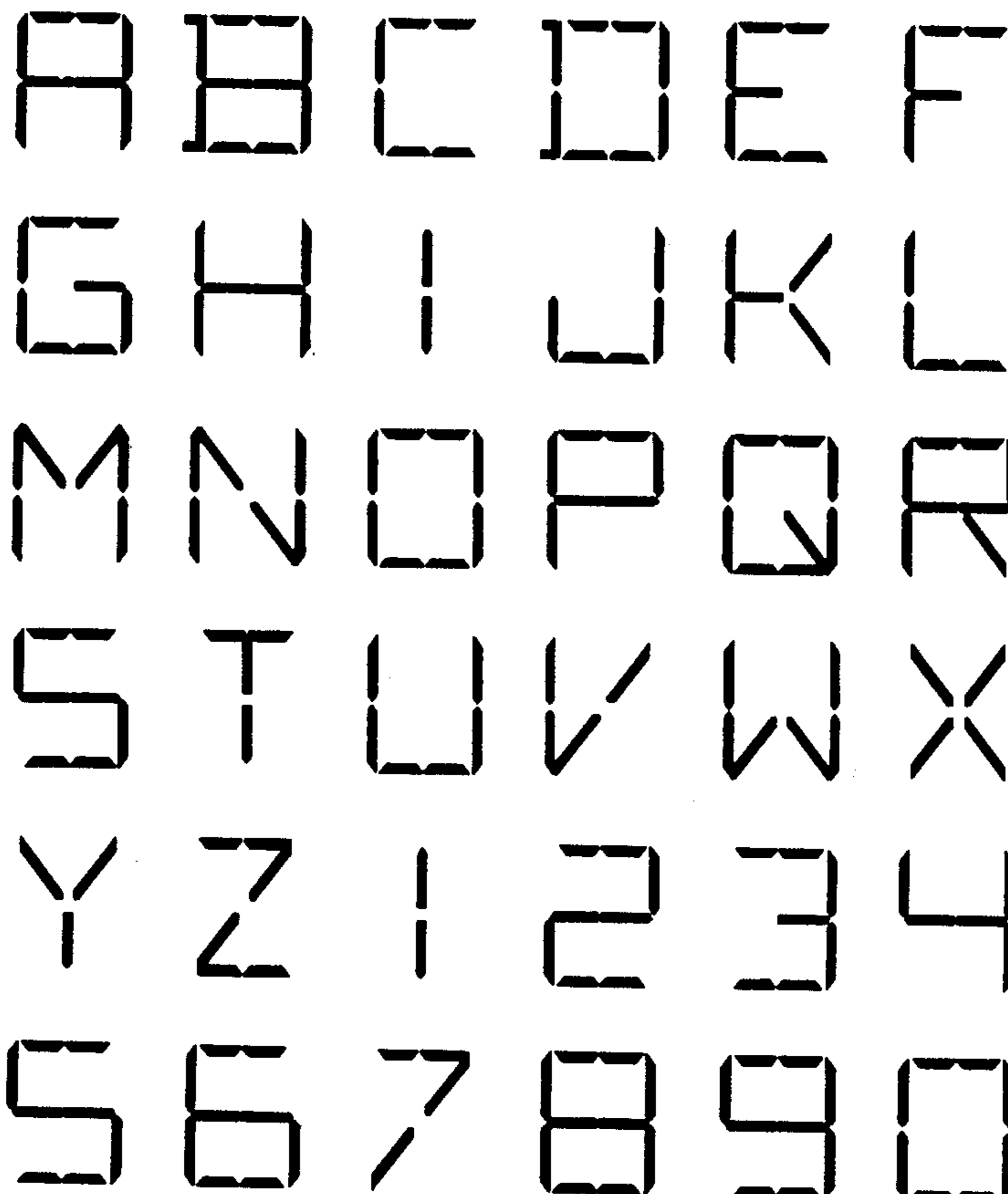
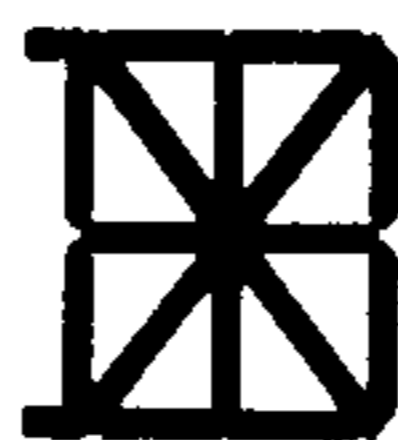

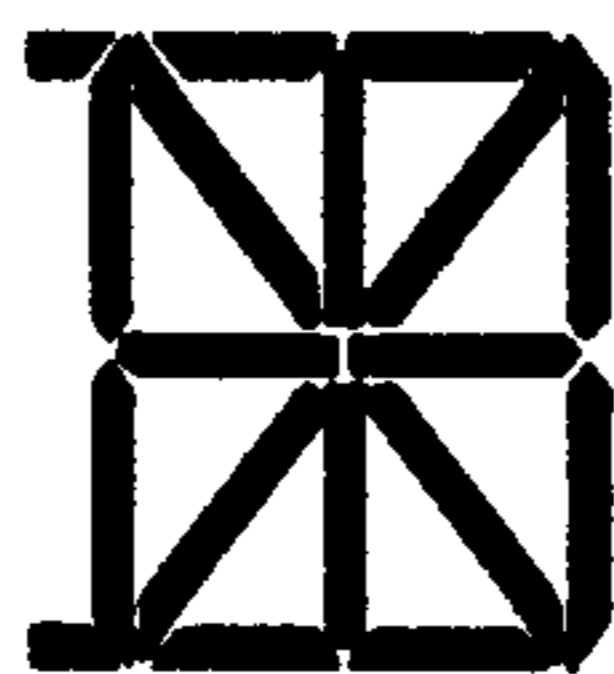

A B C D E F
G H I J K L
M N O P Q R
S T U V W X
Y Z 1 2 3 4
5 6 7 8 9 0