

[54] **OVERHEAD CONSOLE FOR  
AUTOMOBILES AND TRUCKS**

[76] **Inventor:** Jerry Robert Kelly, Apt. 206, 1717 N.  
Verdugo Road, Glendale, Calif.  
91206

[\*\*] **Term:** 14 Years

[21] **Appl. No.:** 748,958

[22] **Filed:** Dec. 9, 1976

[51] **Int. Cl.** ..... D12-16

[52] **U.S. Cl.** ..... D12/155

[58] **Field of Search** ..... D12/192, 155; 296/1 R,  
296/37; 224/42.1 C, 42.42 R, 42.46, 29 R,  
42.1f; 312/245, 246, 7 R; 108/44, 47, 48;  
180/90

[56] **References Cited**  
**U.S. PATENT DOCUMENTS**

2,023,719 12/1935 Arrison ..... 296/1 R  
3,773,378 11/1973 Lewis ..... D12/155

*Primary Examiner*—Wallace R. Burke  
*Assistant Examiner*—James M. Gandy  
*Attorney, Agent, or Firm*—John E. Wagner

[57] **CLAIM**

The ornamental design for an overhead console for automobiles and trucks, as shown and described.

**DESCRIPTION**

FIG. 1 is a perspective view of an overhead console for automobiles and trucks showing my new design; FIG. 2 is a side elevational view thereof; FIG. 3 is a bottom plan view thereof; FIG. 4 is a front elevational view thereof; and FIG. 5 is a rear elevational view thereof. The opposite side from that shown in FIG. 2 is a mirror image thereof, and the top of the console is unornamented.

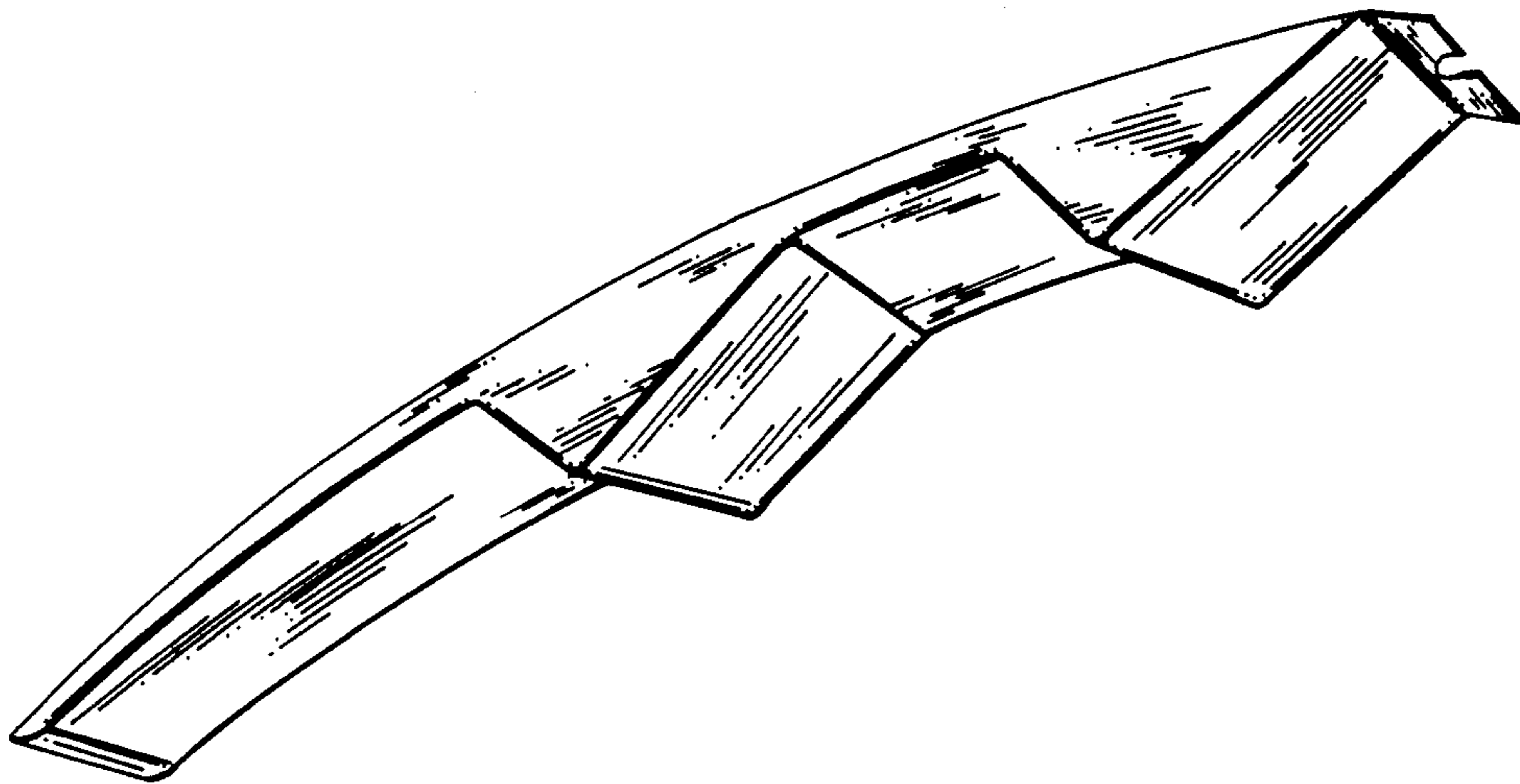

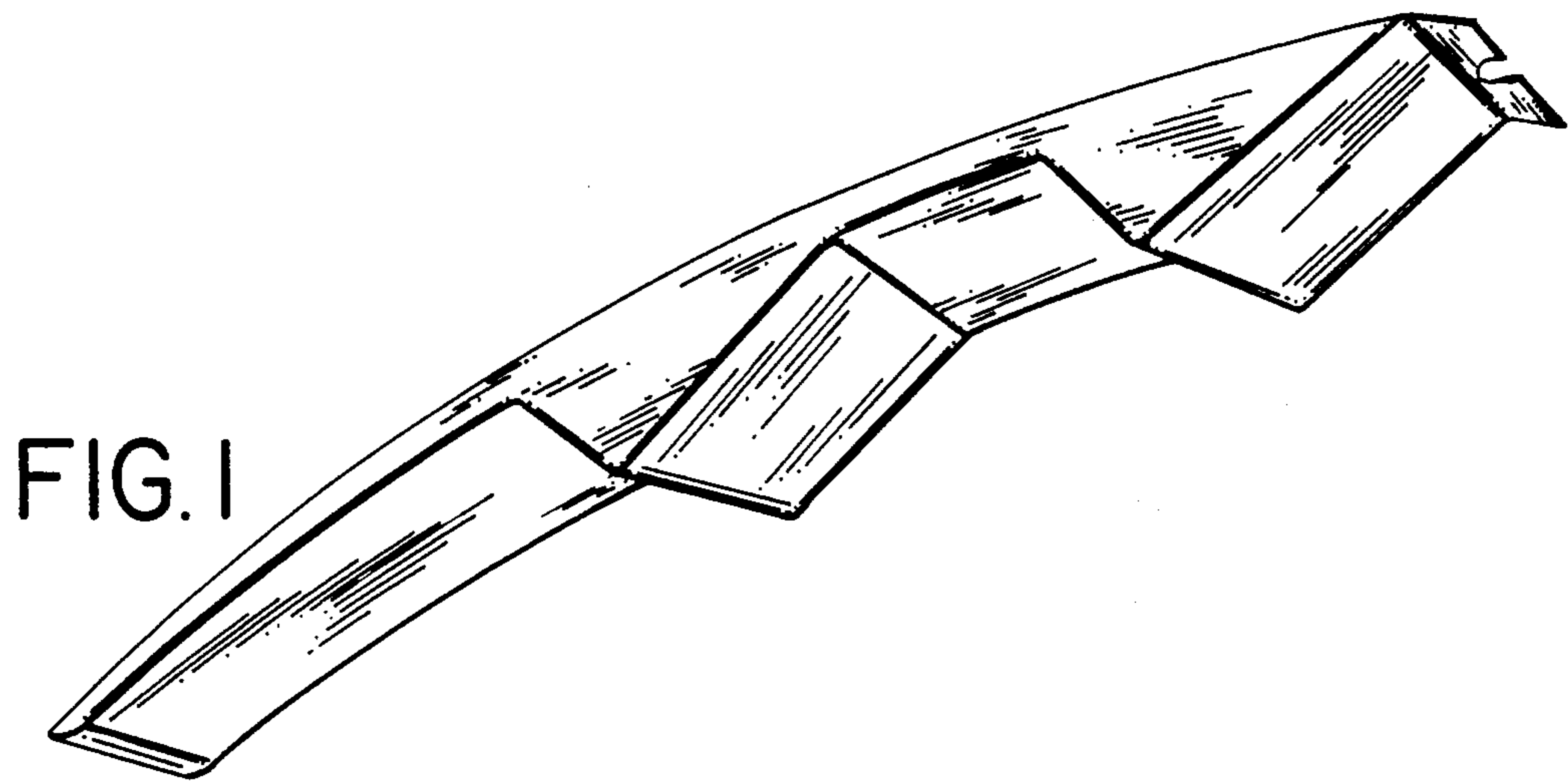

FIG. 1

FIG. 2



FIG. 3

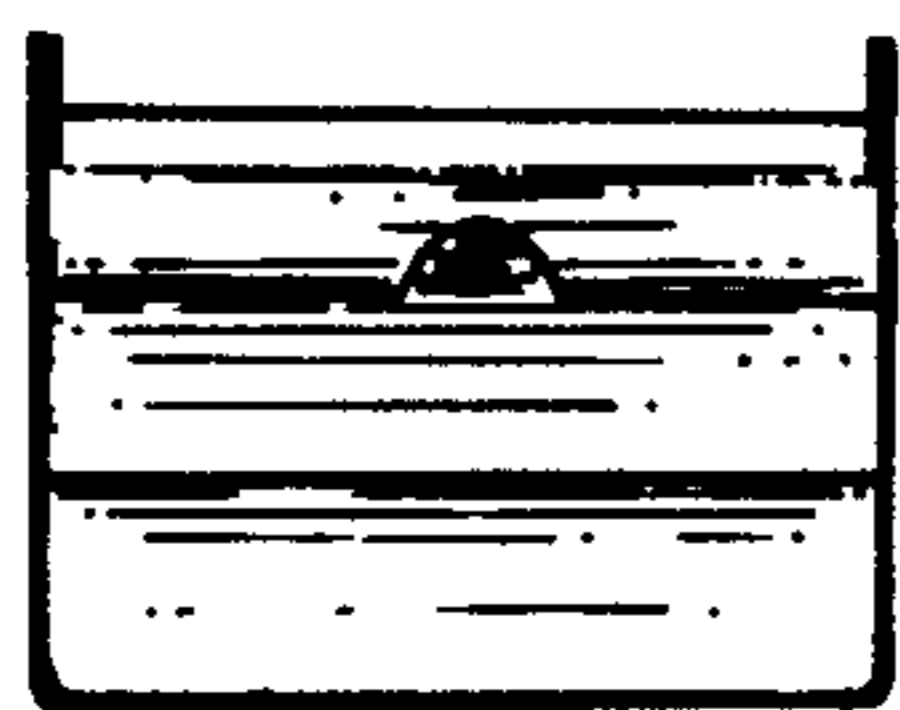
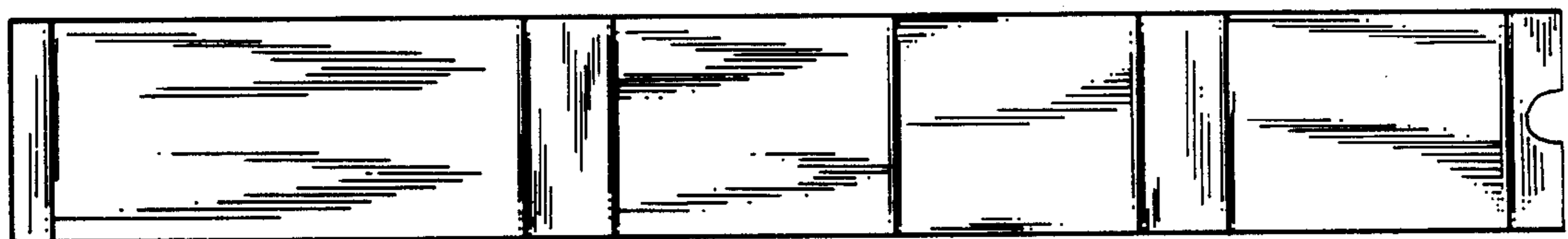

FIG. 4

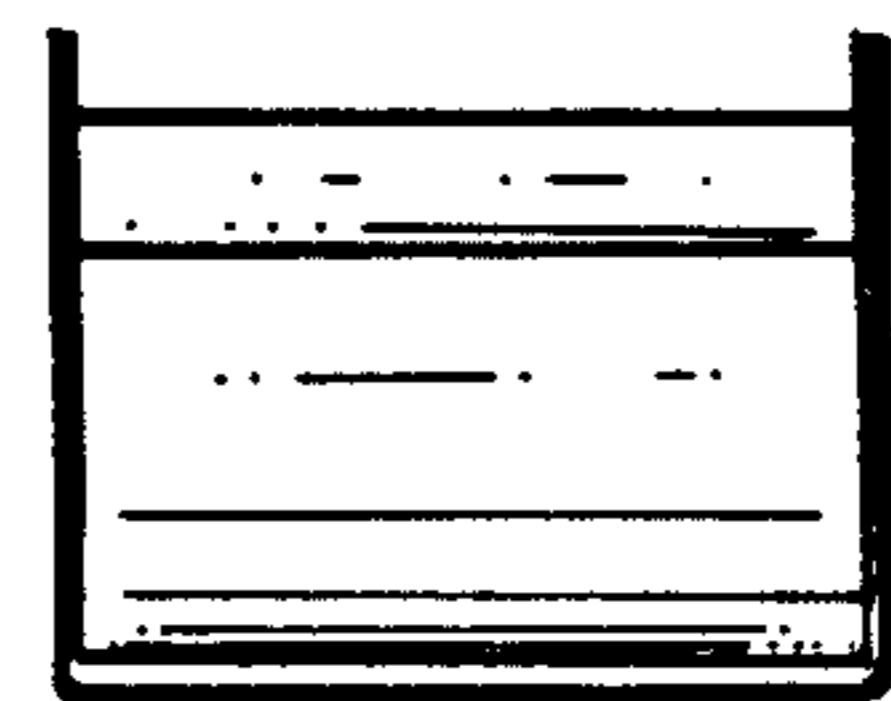

FIG. 5