

[54] **ELECTRIC CREPE PAN**
 [75] Inventor: **Robert K. Gooden**, South Gate, Calif.
 [73] Assignee: **Grandinetti Products, Inc.**,
 Lynnwood, Calif.
 [**] Term: **14 Years**
 [21] Appl. No.: **645,719**
 [22] Filed: **Dec. 31, 1975**
 [51] Int. Cl. **D7-02**
 [52] U.S. Cl. **D7/87**
 [58] Field of Search **D7/85-90,**
D7/94-97; 219/438; D44/1 J, 1 G, 1 F;
99/425, 423, 422, 447; 126/390

[56] **References Cited**
U.S. PATENT DOCUMENTS
 3,283,696 11/1966 Randolph 99/425
 3,850,087 11/1974 Landblom D7/87
 D. 41,372 5/1911 Madsen D7/94
 D. 100,270 7/1936 Koci D7/94

D. 122,128 8/1940 Majewski D7/94

FOREIGN PATENT DOCUMENTS

557,247 5/1957 Belgium 219/438
 1,170,333 1/1959 France D7/87
 244,554 9/1946 Switzerland 219/438

OTHER PUBLICATIONS

Gift & Tableware Reporter, April 74, 1st Issue, p. 17, N. S. Gustin, Crepe Griddle, left column.

Primary Examiner—Winifred E. Herrmann
Attorney, Agent, or Firm—John B. Young

[57] **CLAIM**

The ornamental design for an electric crepe pan, substantially as shown and described.

DESCRIPTION

FIG. 1 is a top plan view of an electric crepe pan showing my new design.
 FIG. 2 is a side elevation.
 FIG. 3 is a bottom plan view.

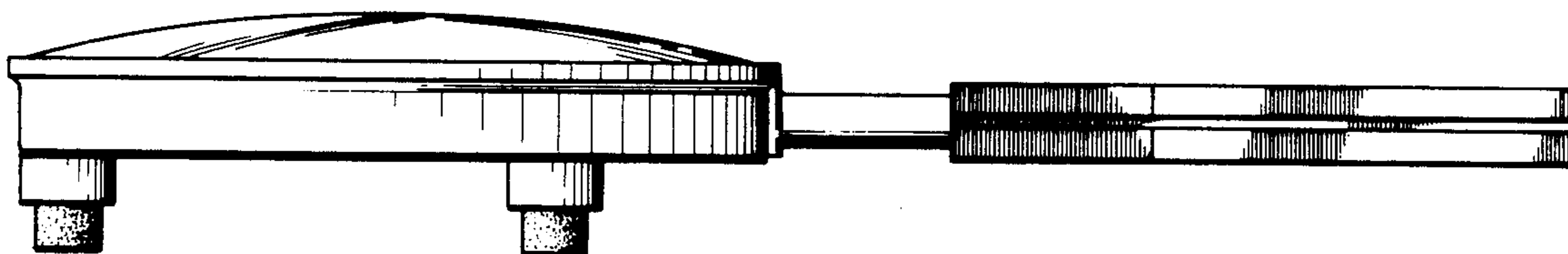

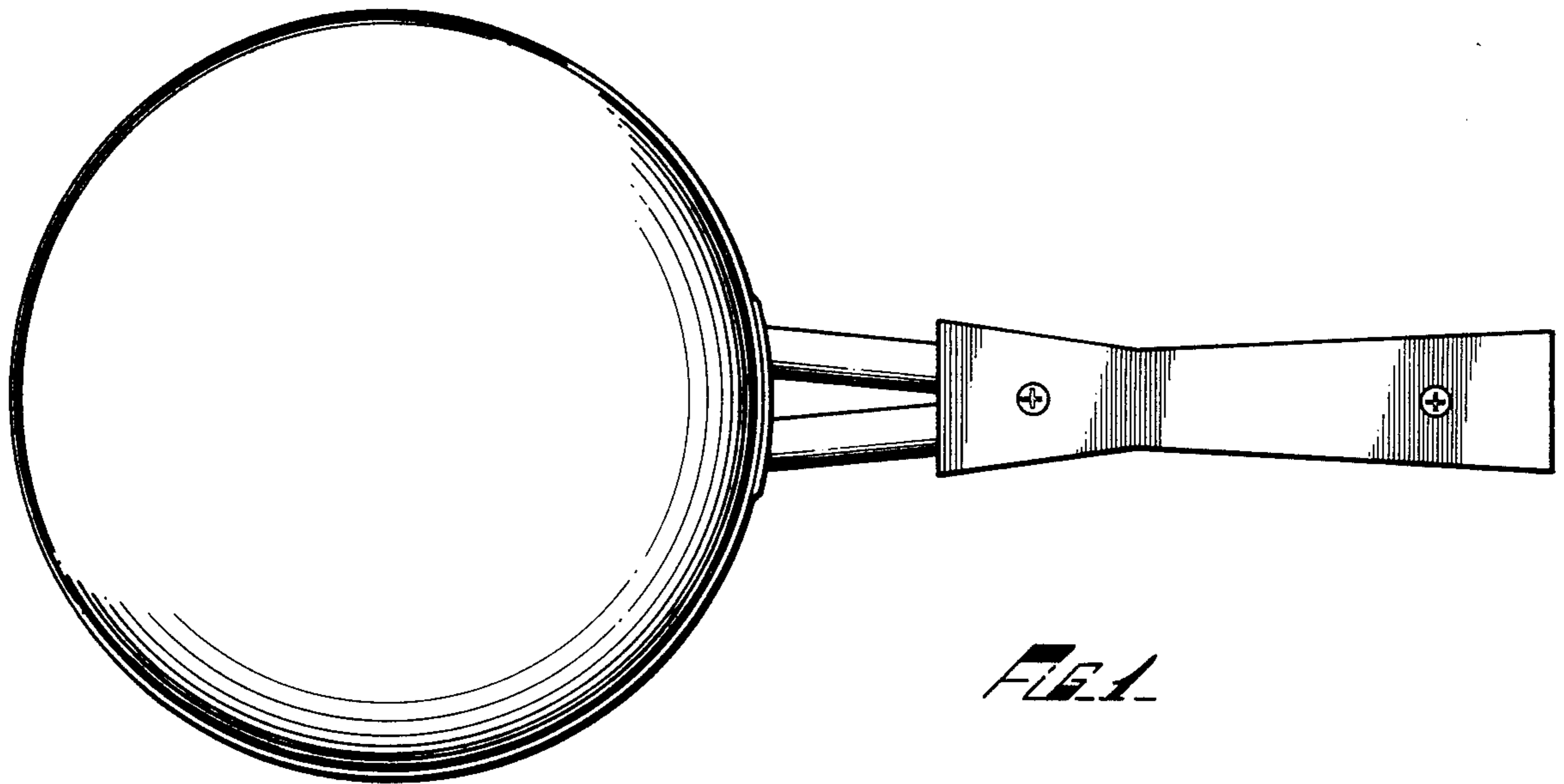

FIG. 1

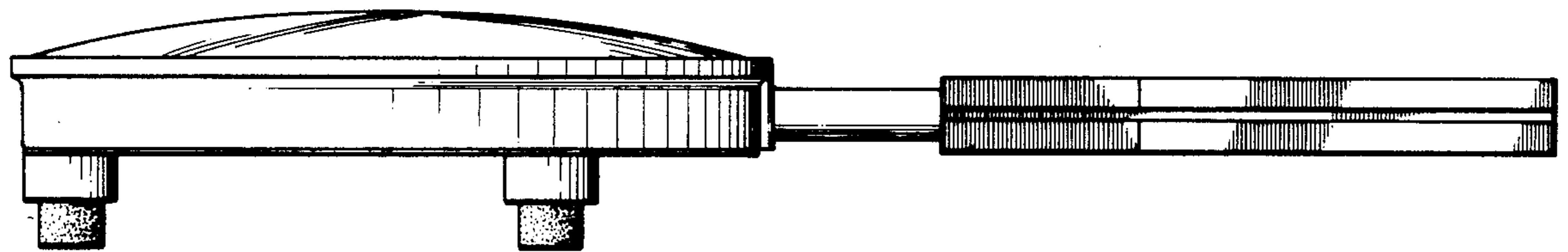

FIG. 2

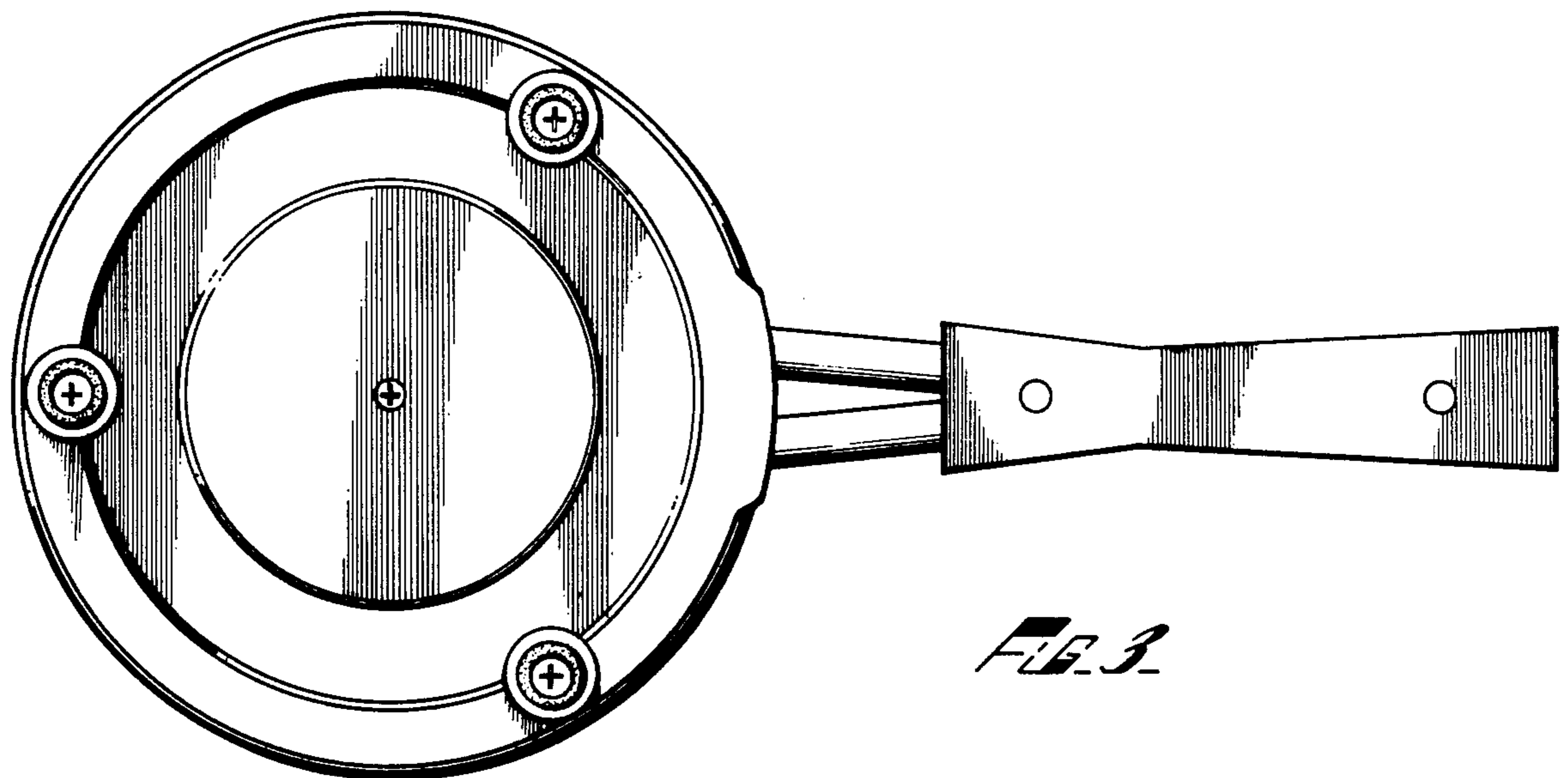

FIG. 3