

[54] CONVERTIBLE MODULAR MOBILE HOME

[76] Inventor: Earle Sumner Draper, Jr., 4630 Town & Country Drive, Charlotte, N.C. 28211

[**] Term: 3½ Years

[21] Appl. No.: 629,045

[22] Filed: Nov. 5, 1975

[51] Int. Cl. D25-03

[52] U.S. Cl. D25/17

[58] Field of Search D25/17, 22, 30, 23; D12/101, 102, 103, 104; 52/64, 66, 68, 69, 71

[56] References Cited

U.S. PATENT DOCUMENTS

3,107,116	10/1963	Meaker	52/68 X
3,434,253	3/1969	Hatcher	52/69
D. 127,905	6/1941	Ellis	D25/17
D. 164,224	8/1951	DiCamillo	D25/17 X
D. 178,878	10/1956	Groene	D25/22
D. 232,718	9/1974	Eacret	D25/22

Primary Examiner—A. Hugo Word

Attorney, Agent, or Firm—Channing L. Richards

[57] CLAIM

The ornamental design for a convertible modular mobile home, as shown.

DESCRIPTION

FIG. 1 is a perspective view illustrating my new design for a convertible modular mobile home, such mobile home being arranged at its normal disposition for transporting the same;
 FIG. 2 is a plan view of the convertible modular mobile home shown in FIG. 1;
 FIG. 3 is a front end view of the convertible modular mobile home shown in FIG. 1;
 FIG. 4 is a rear end view of the convertible modular mobile home shown in FIG. 1;
 FIG. 5 is a right side view of the convertible modular mobile home shown in FIG. 1;
 FIG. 6 is a left side view of the convertible modular mobile home shown in FIG. 1;
 FIG. 7 is a perspective view illustrating my new design for a convertible modular mobile home, such mobile home being arranged at its disposition for habitation;
 FIG. 8 is a plan view of the convertible modular mobile home shown in FIG. 7;
 FIG. 9 is a front end view of the convertible mobile home shown in FIG. 7;
 FIG. 10 is a rear end view of the convertible mobile home shown in FIG. 7;
 FIG. 11 is a right side view of the convertible mobile home shown in FIG. 7; and
 FIG. 12 is a left side view of the convertible mobile home shown in FIG. 7.

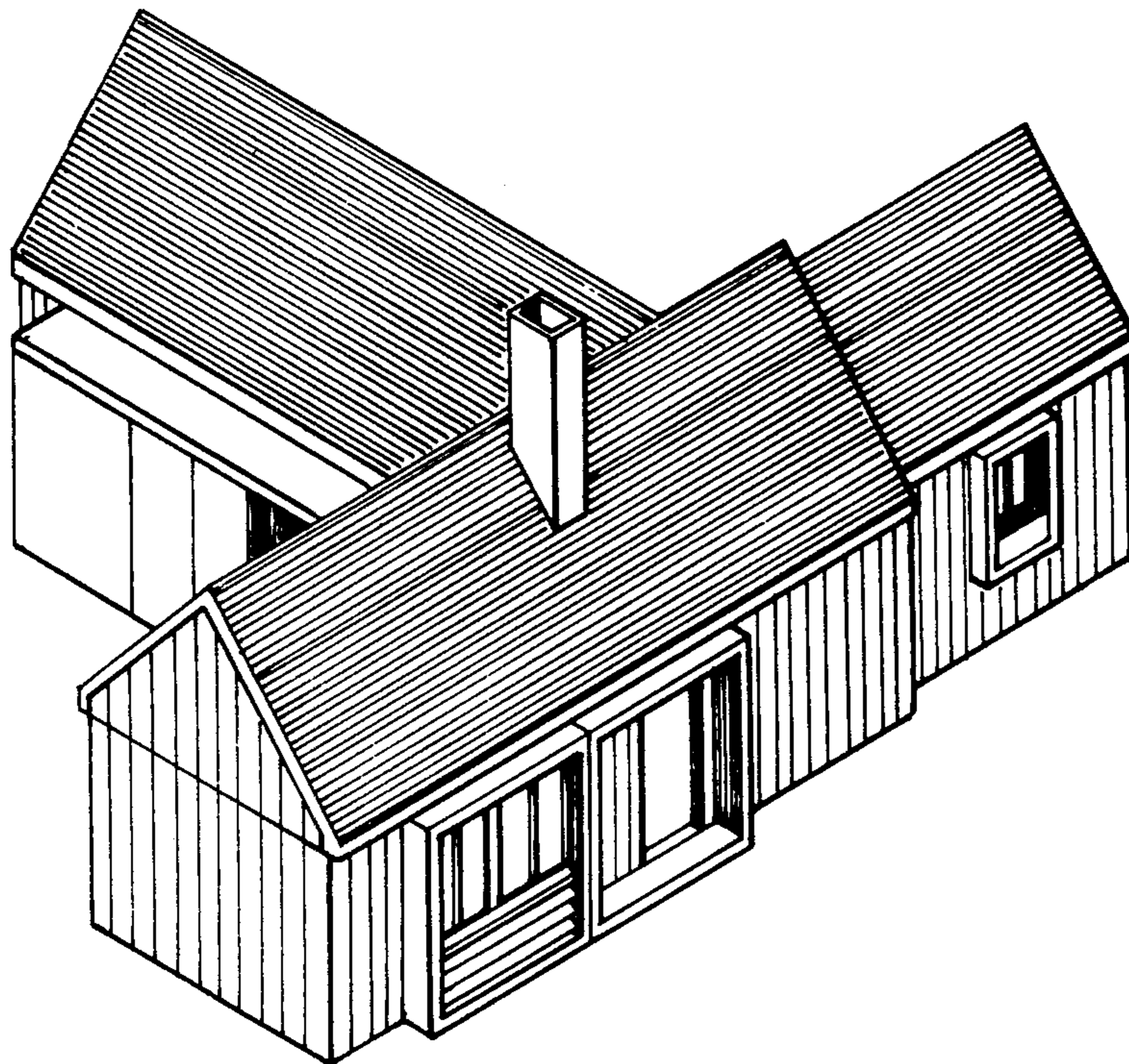

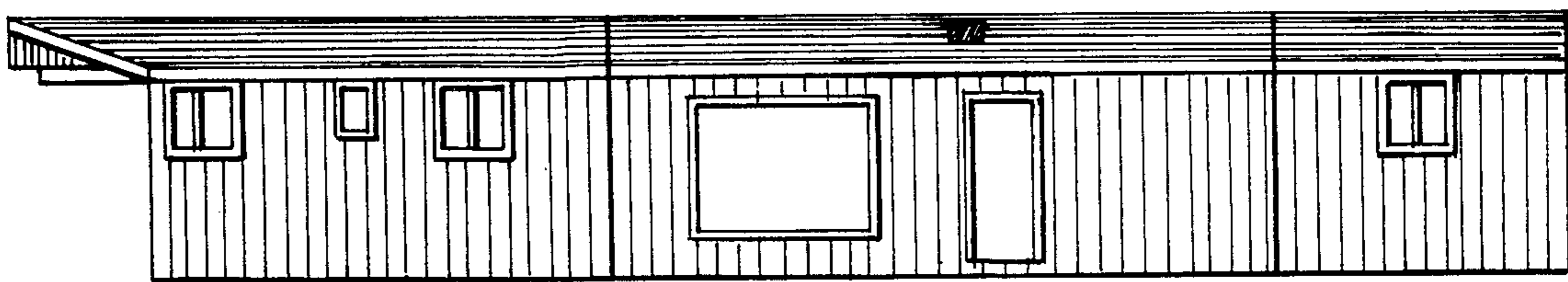
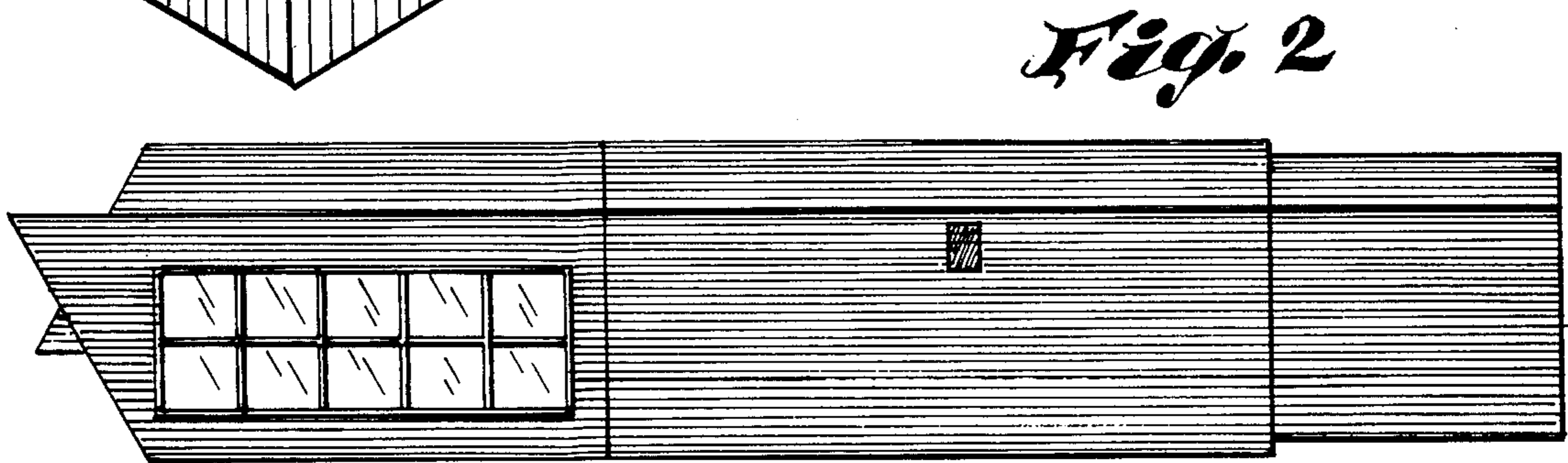
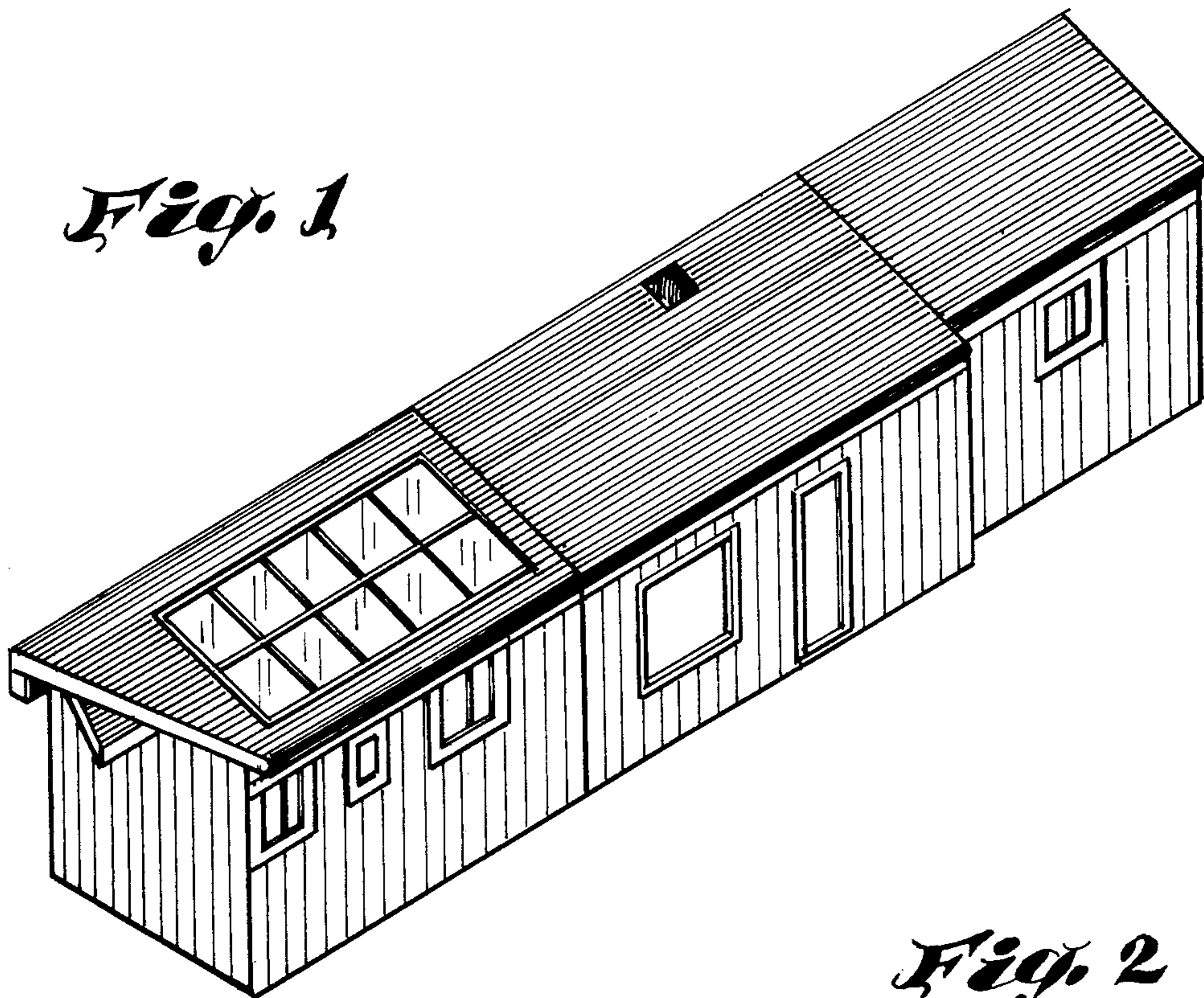

Fig. 3

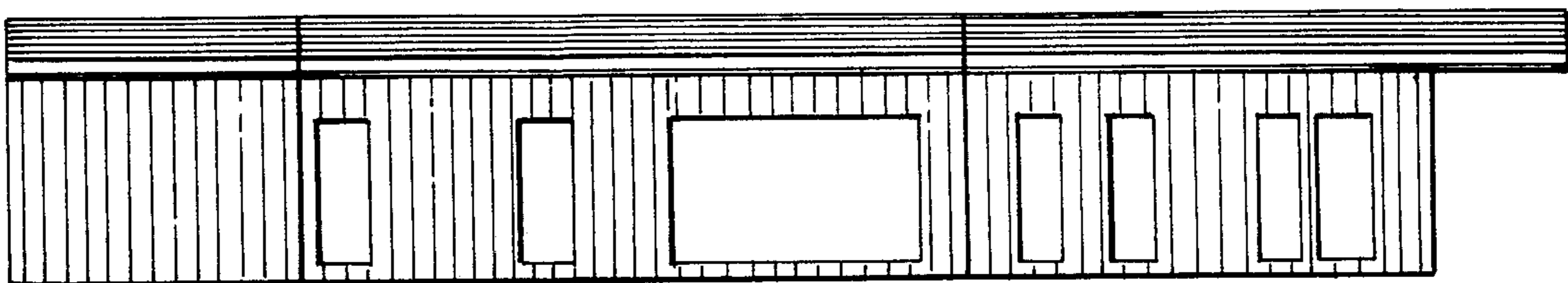

Fig. 4

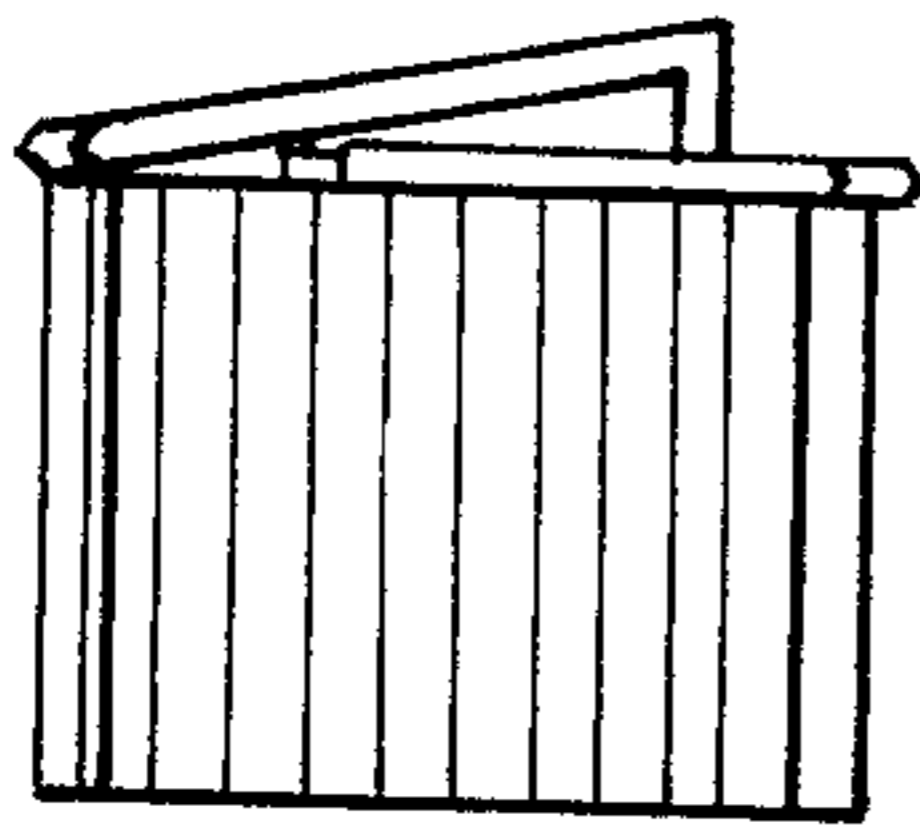

Fig. 5

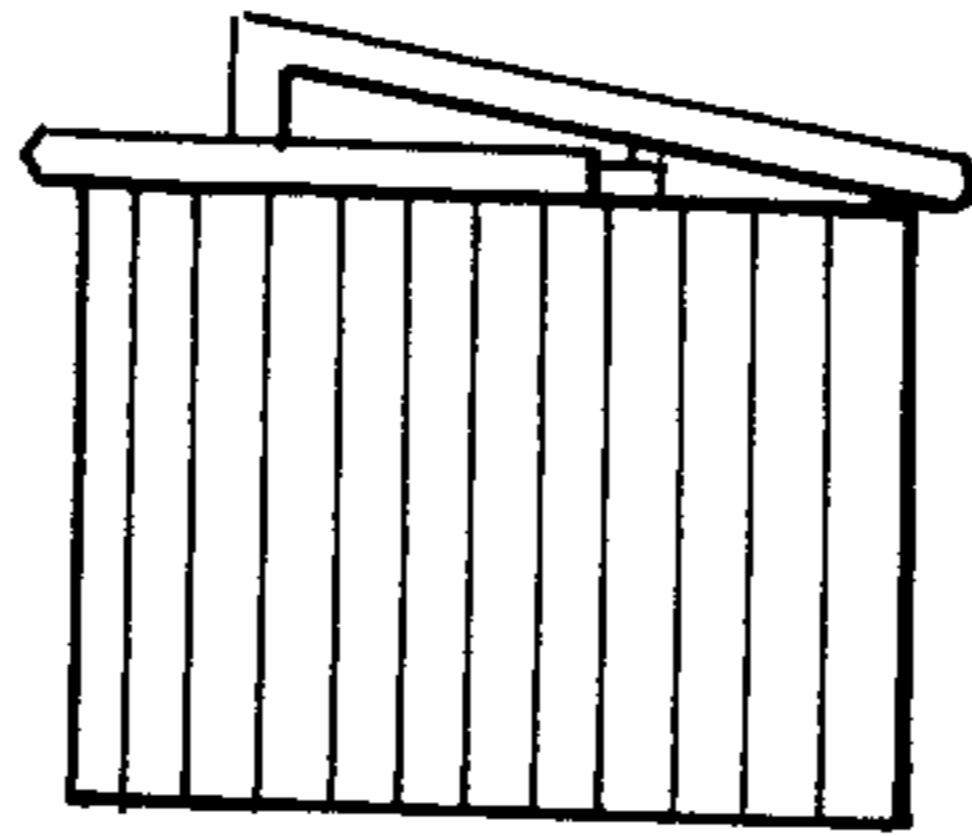

Fig. 6

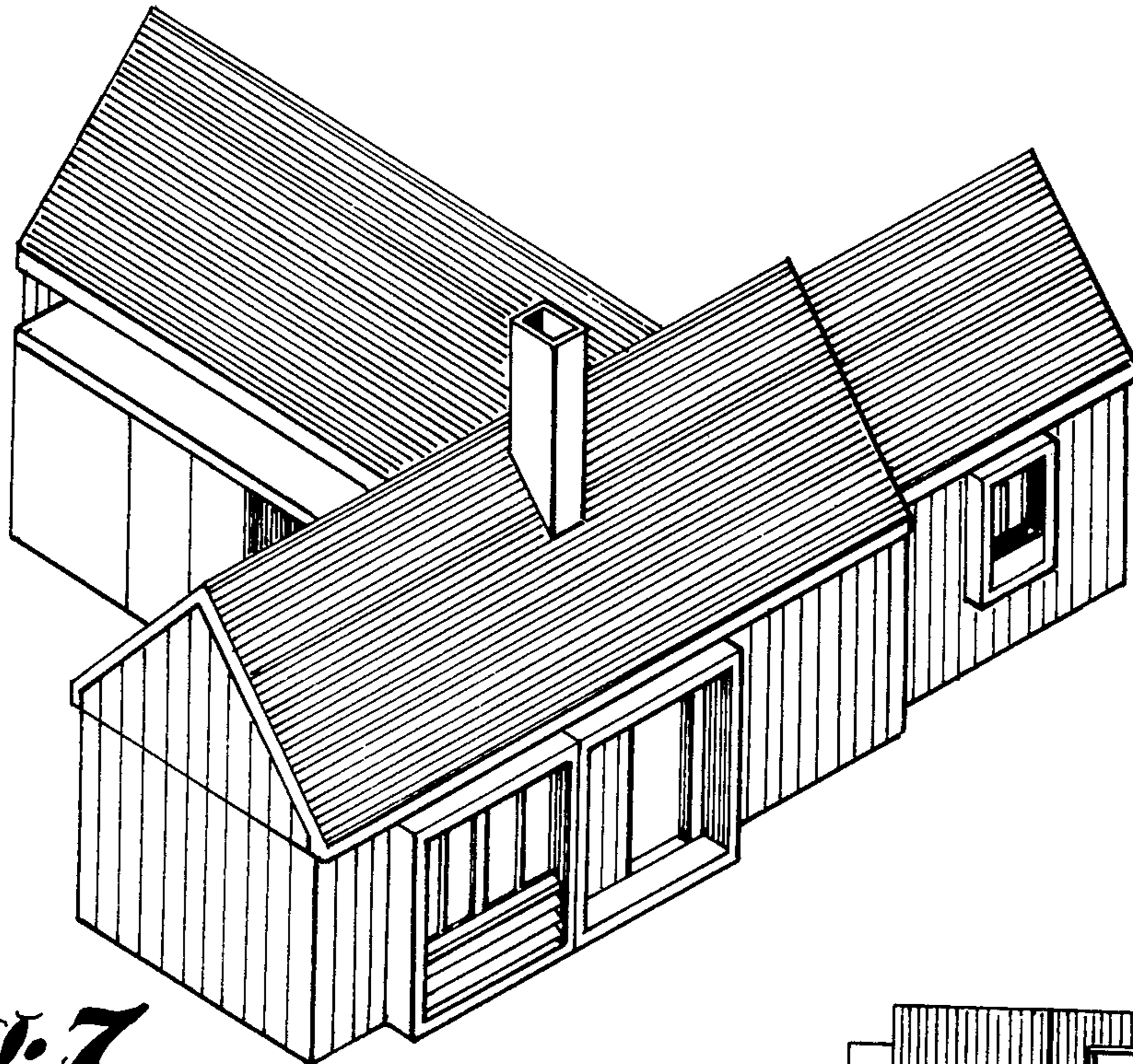

Fig. 7

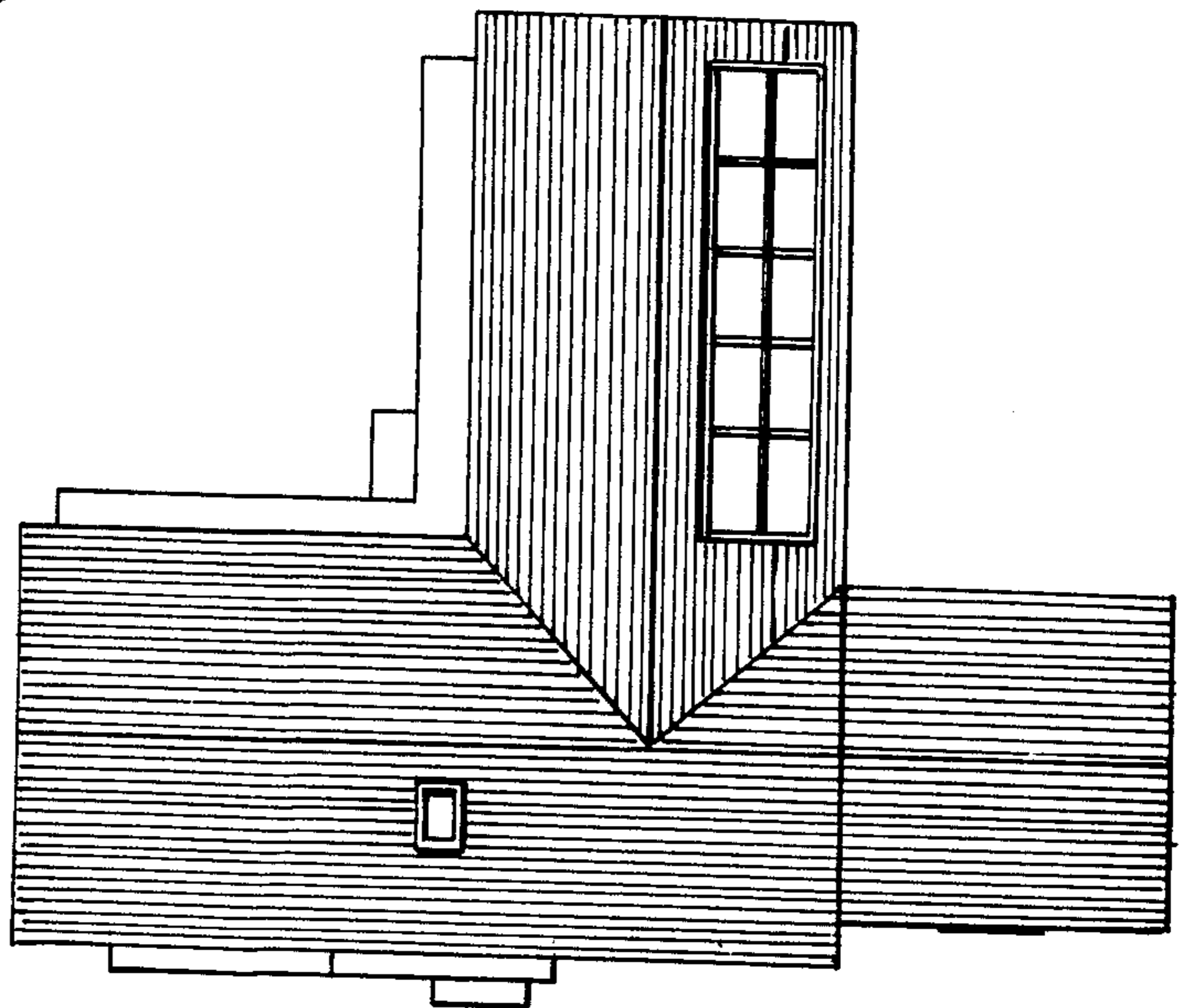

Fig. 8

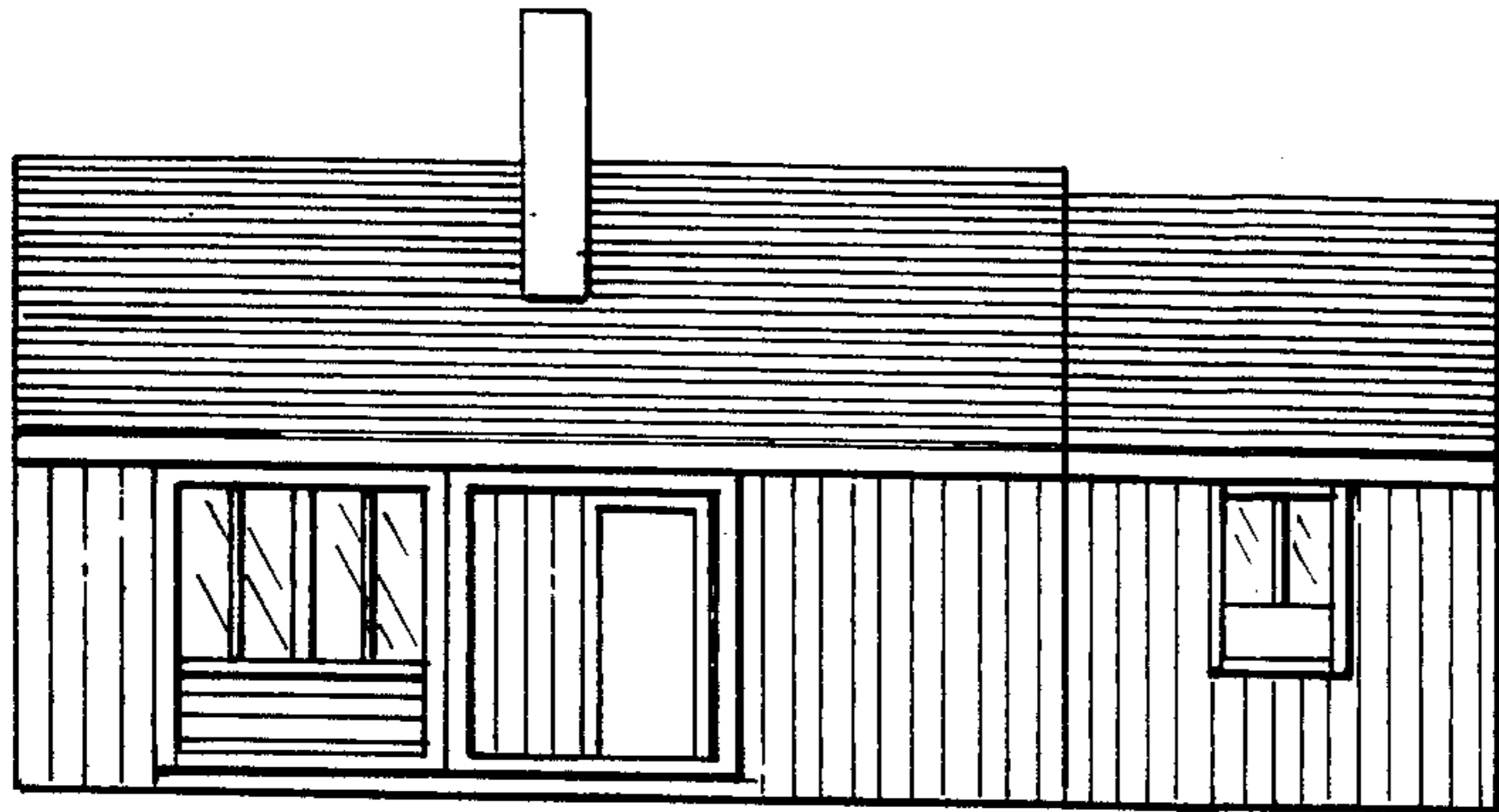

Fig. 9

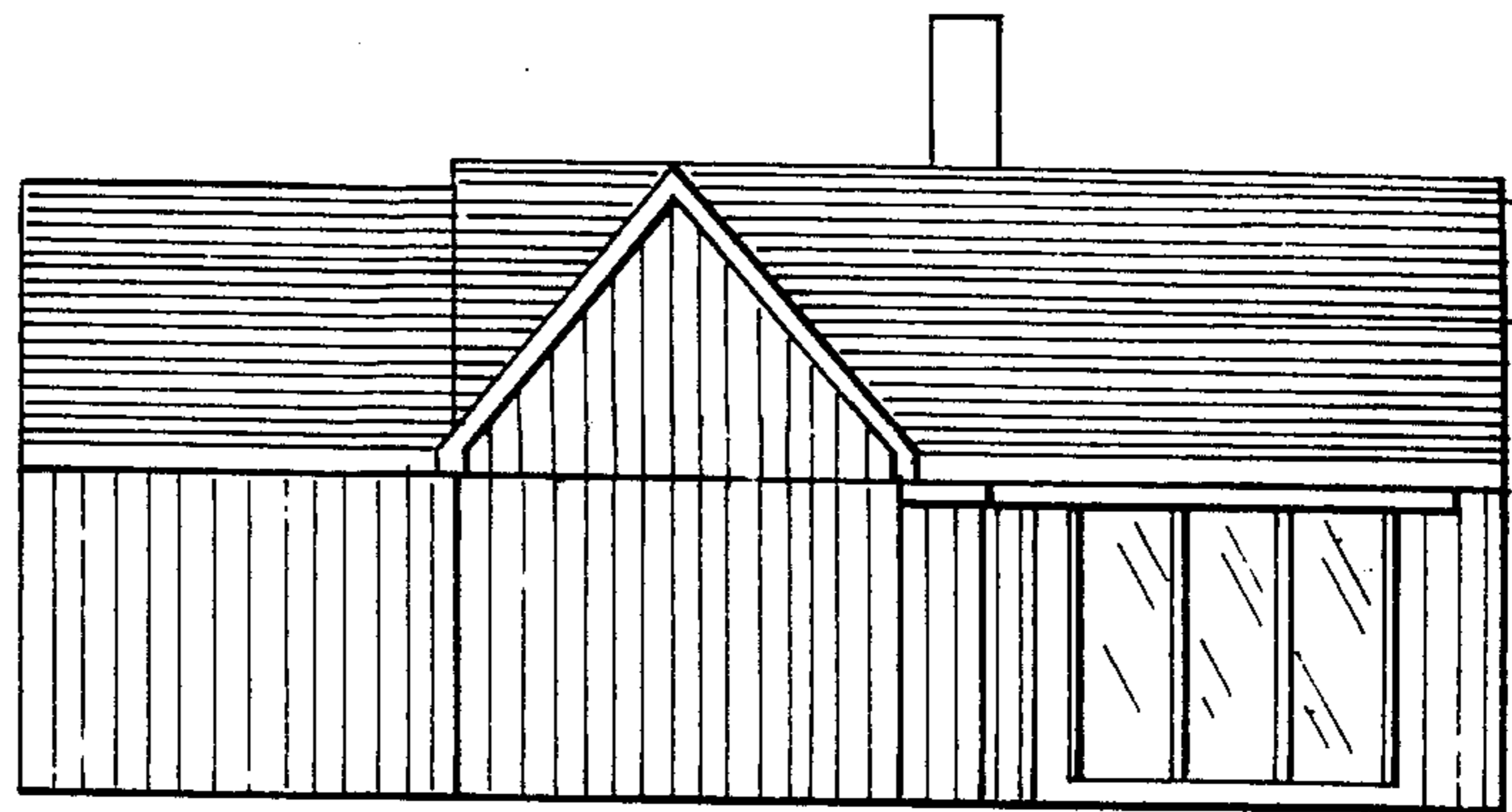

Fig. 10

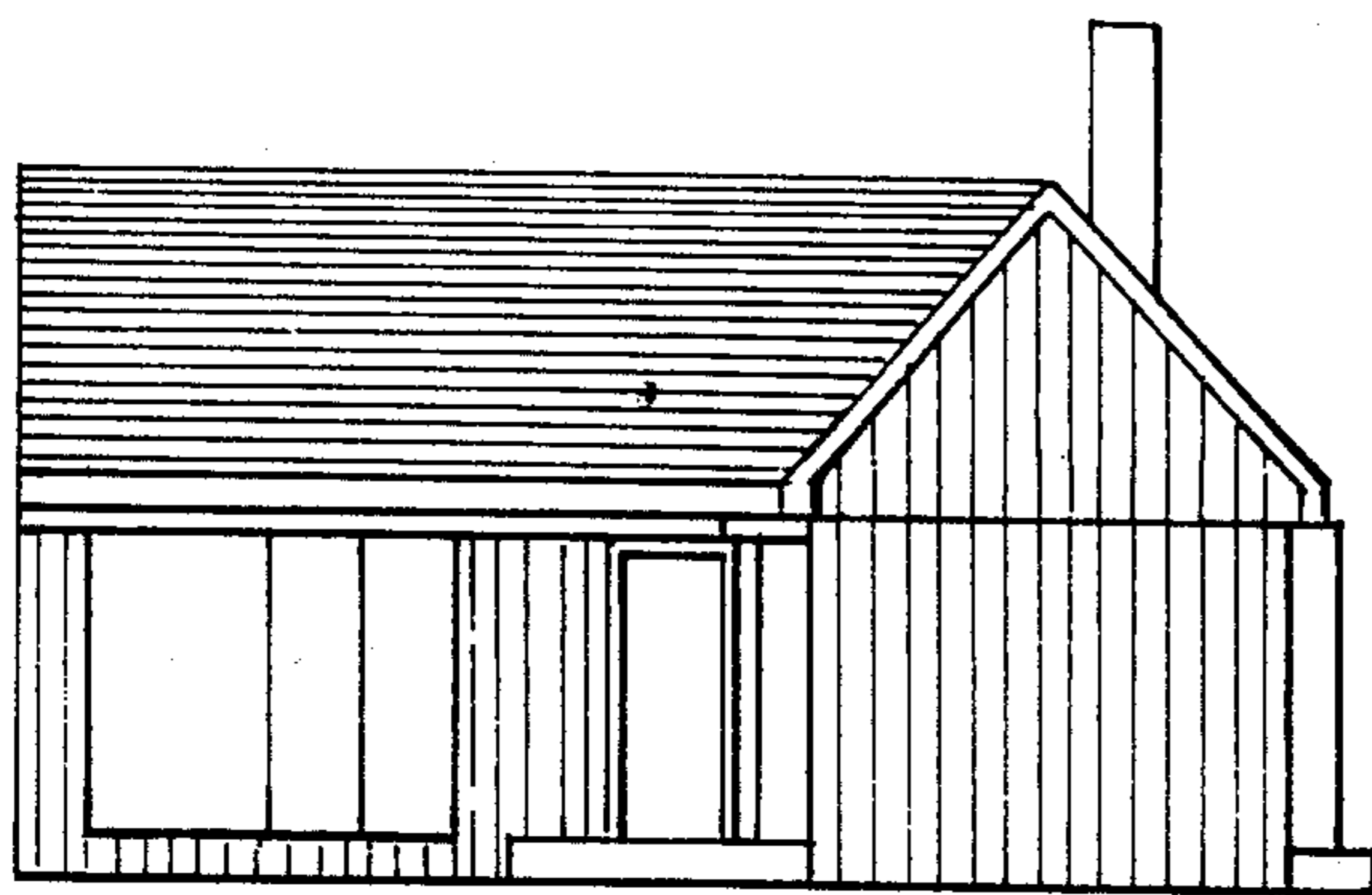

Fig. 11

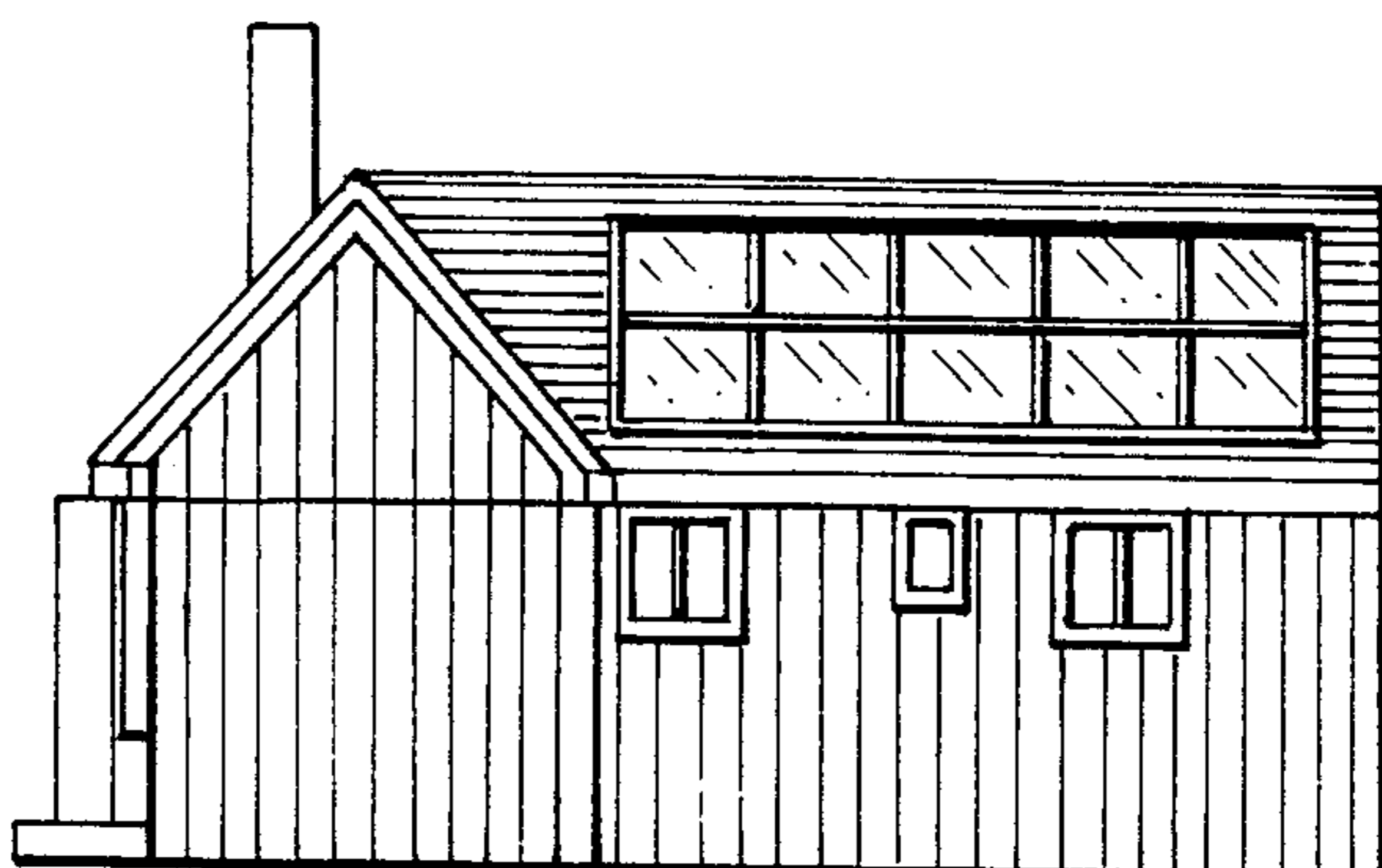

Fig. 12