

United States Patent [19]

Olson

[11] **Des. 245,987**

[45] **** Oct. 4, 1977**

[54] **COPY TRAY**

[75] Inventor: **Richard Joseph Olson**, Pittsford, N.Y.

[73] Assignee: **Eastman Kodak Company**, Rochester, N.Y.

[**] Term: **14 Years**

[21] Appl. No.: **671,868**

[22] Filed: **Mar. 30, 1976**

[51] Int. Cl. **D16-03**

[52] U.S. Cl. **D16/32**

[58] Field of Search **D16/27-32;**
D9/242; D19/92; 355/3 R; 206/557

[56] **References Cited**

U.S. PATENT DOCUMENTS

1,867,738 7/1932 Fraser 206/557

D. 136,711 11/1943 Clark D19/92
D. 214,487 6/1969 Reichl D9/242
D. 238,779 2/1976 Robertson et al. D16/33 X

Primary Examiner—Wallace R. Burke
Assistant Examiner—Catherine Kemper
Attorney, Agent, or Firm—Paul R. Holmes

[57] **CLAIM**

The ornamental design for a copy tray, substantially as shown.

DESCRIPTION

FIG. 1 is a left, front, top perspective view of a copy tray showing my new design;
FIG. 2 is a left side elevational view thereof;
FIG. 3 is a front elevational view thereof;
FIG. 4 is a rear elevational view thereof;
FIG. 5 is a right side elevational view thereof;
FIG. 6 is a top plan view thereof; and
FIG. 7 is a bottom plan view thereof.

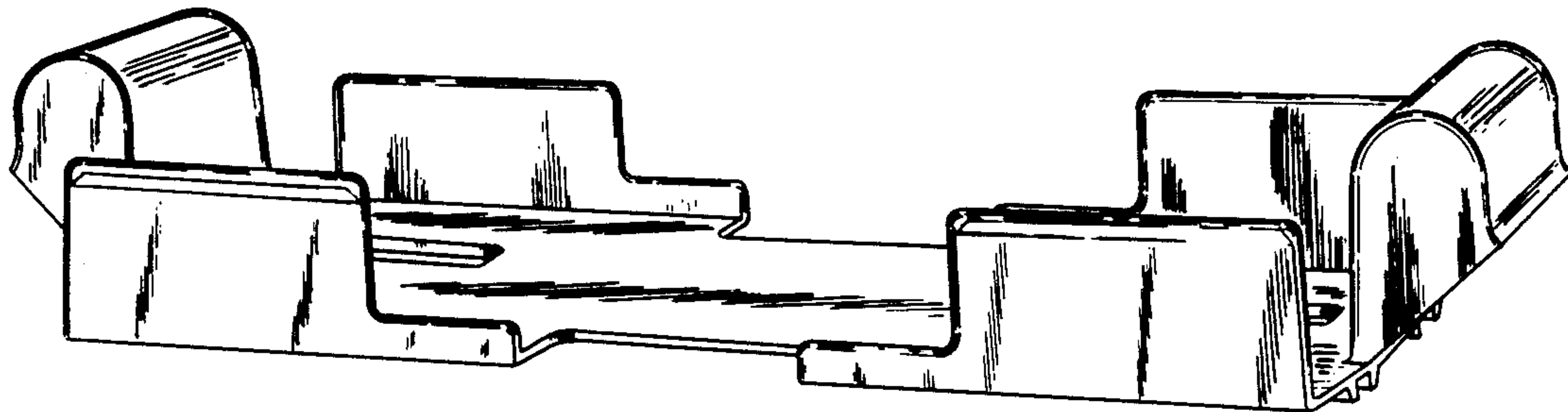

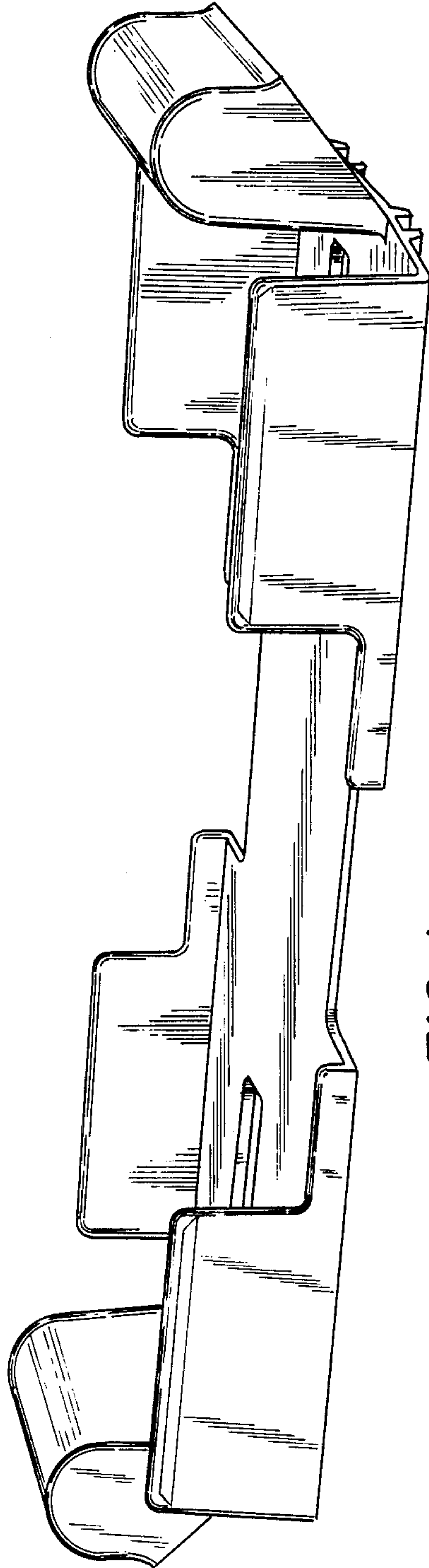

FIG. 1



FIG. 2

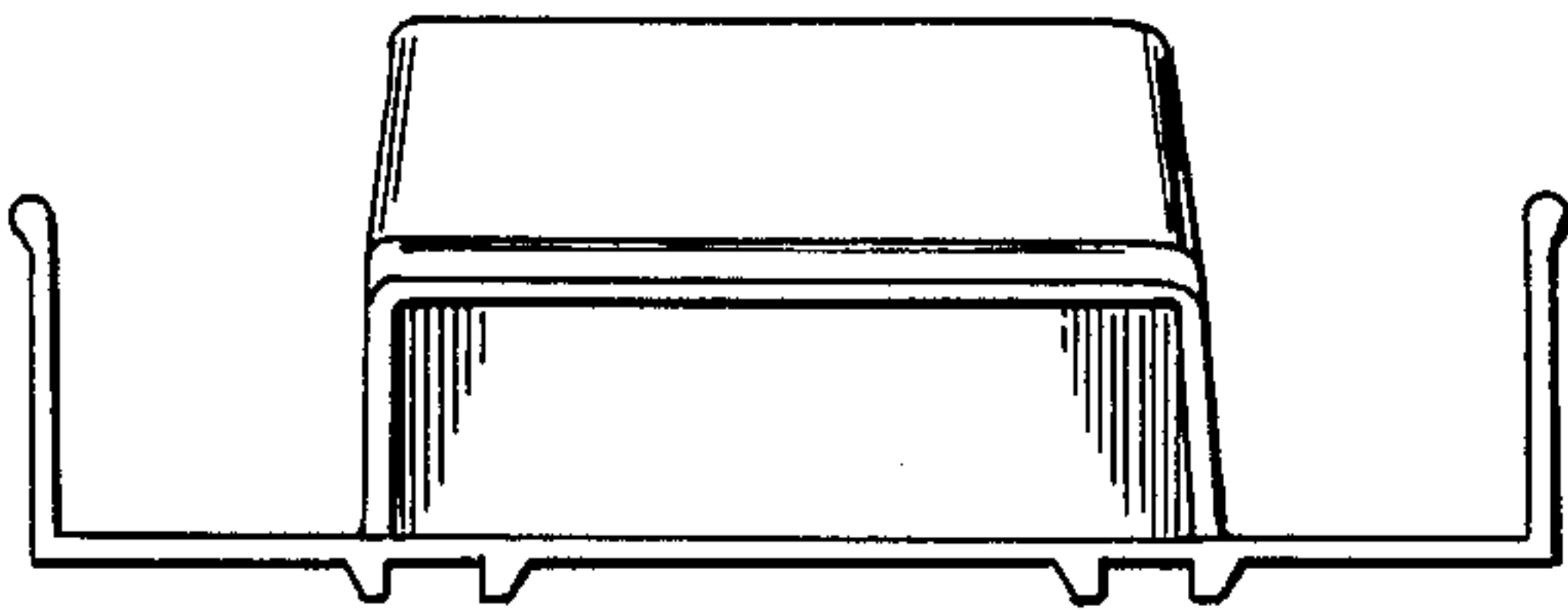

FIG. 3

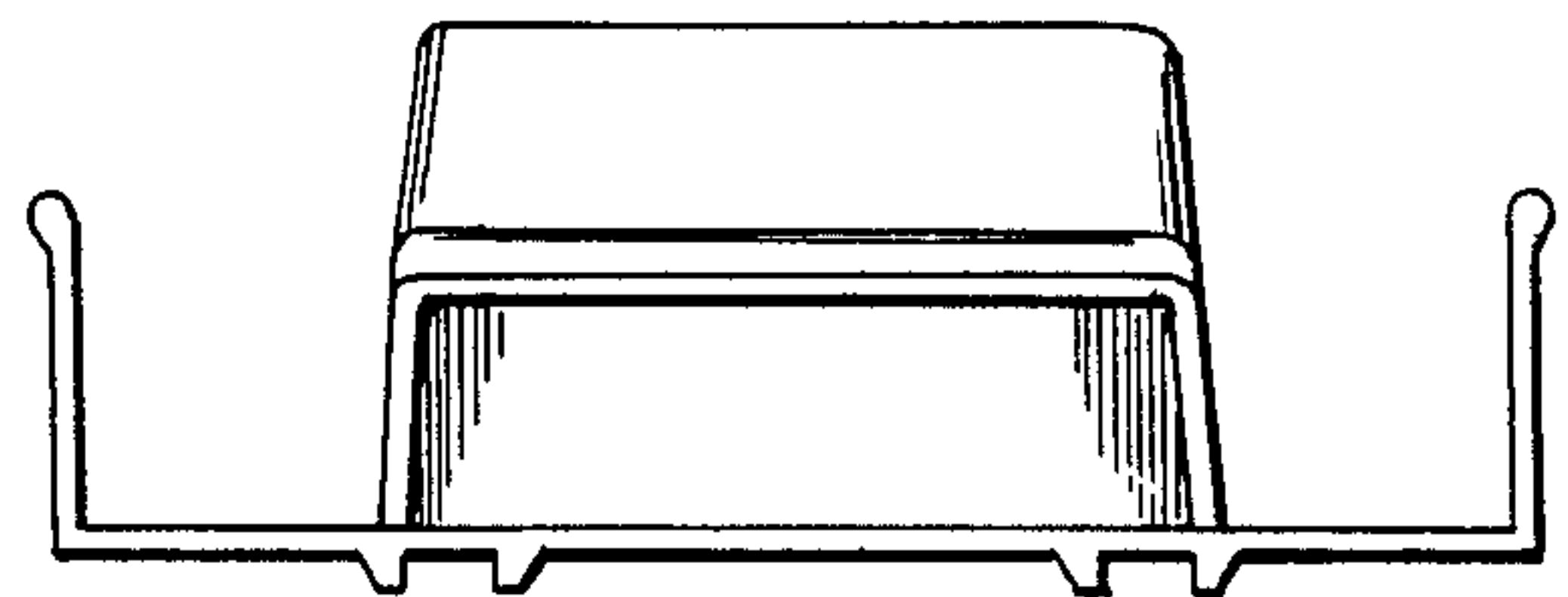

FIG. 4



FIG. 5

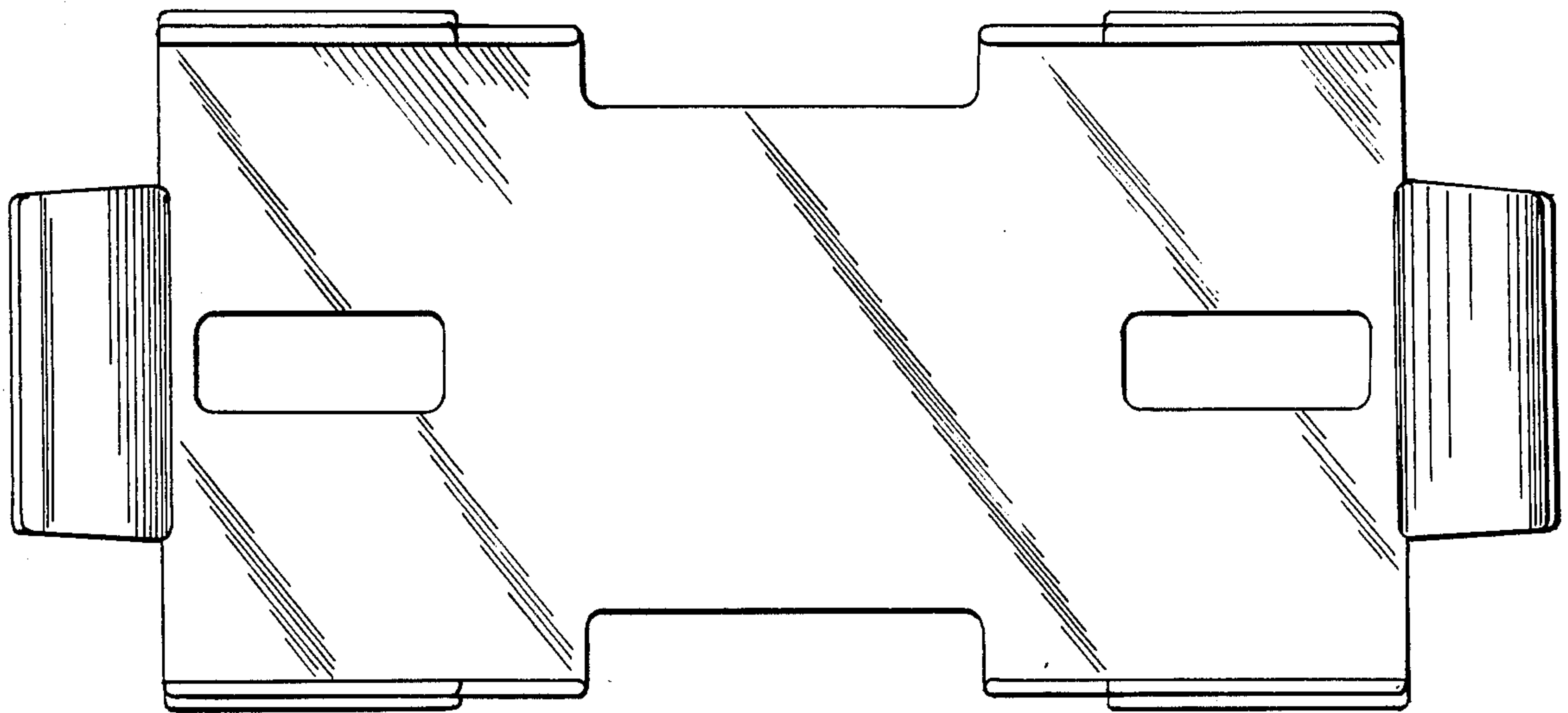

FIG. 6

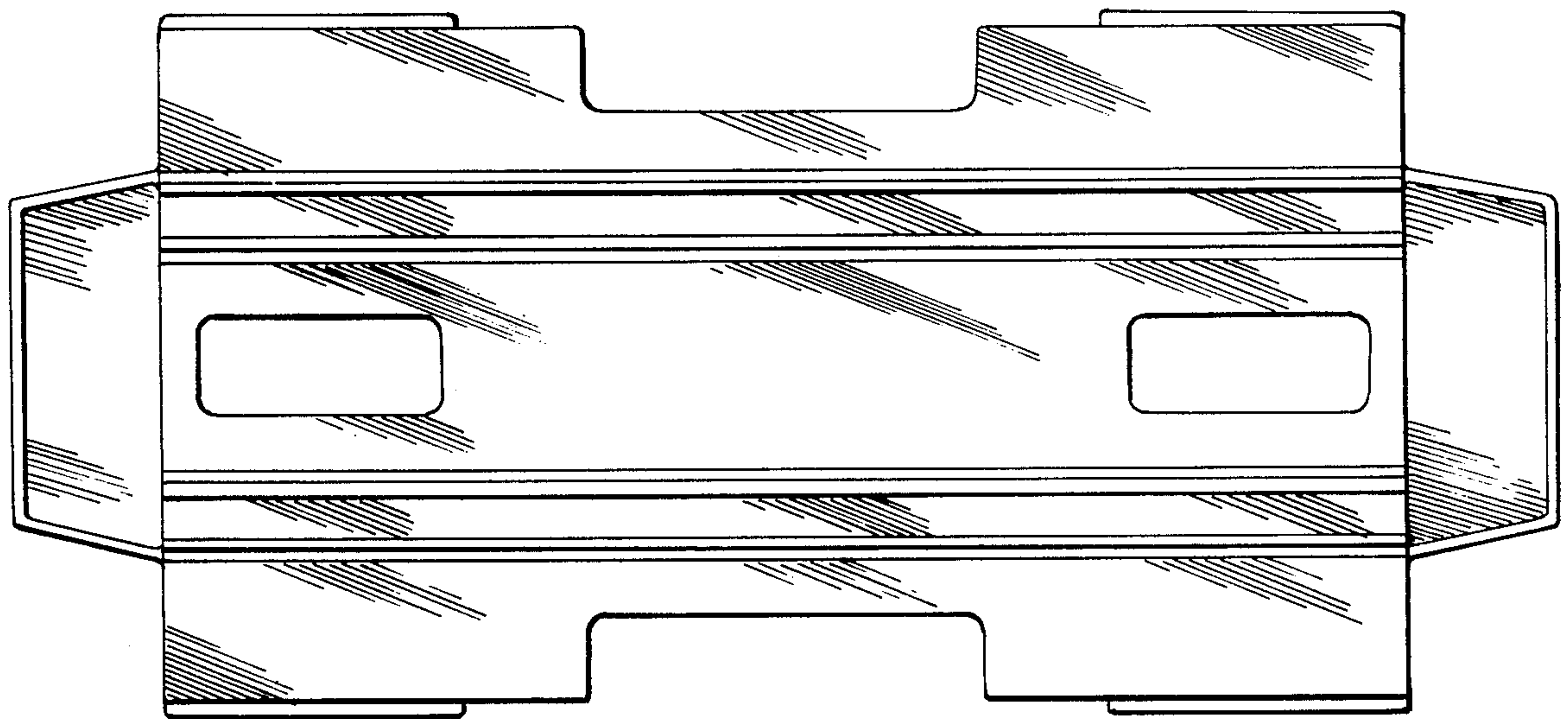

FIG. 7