

[54] COMBINED TRACTOR CAB AND HOOD

[75] Inventor: Charles W. Pelly, Calabasas, Calif.

[73] Assignee: Steiger Tractor Inc., Fargo, N. Dak.

[\*\*] Term: 7 Years

[21] Appl. No.: 713,127

[22] Filed: Aug. 9, 1976

[51] Int. Cl. .... D15-03

[52] U.S. Cl. .... D15/23

[58] Field of Search ..... D15/23, 26, 30, 31;  
296/28 R, 28 C; 180/1 F, 44 R, 49, 54 D, 69 R,  
69 C, 77 TC, 89 R, 89 A

[56] References Cited

PUBLICATIONS

Implement & Tractor, June 7, 1973, p. 29, International Harvester Tractor, top of page.

Implement & Tractor, Jan. 31, 1974, p. A-61, Steiger Tractors, left side of page.

Implement & Tractor, Jan. 21, 1975, p. 32, Allis-Chalmers 440 Tractor, top right side of page.

Primary Examiner—Wallace R. Burke

Assistant Examiner—James M. Gandy

Attorney, Agent, or Firm—Frederick E. Lange

[57] CLAIM

The ornamental design for a combined tractor cab and hood, as shown and described.

DESCRIPTION

FIG. 1 is a right front perspective view of a combined tractor cab and hood embodying my new design, it being understood that the broken lines are for illustrative purposes only;

FIG. 2 is a left side elevational view thereof;

FIG. 3 is a top plan view thereof;

FIG. 4 is a front elevational view thereof; and

FIG. 5 is a rear elevational view thereof.

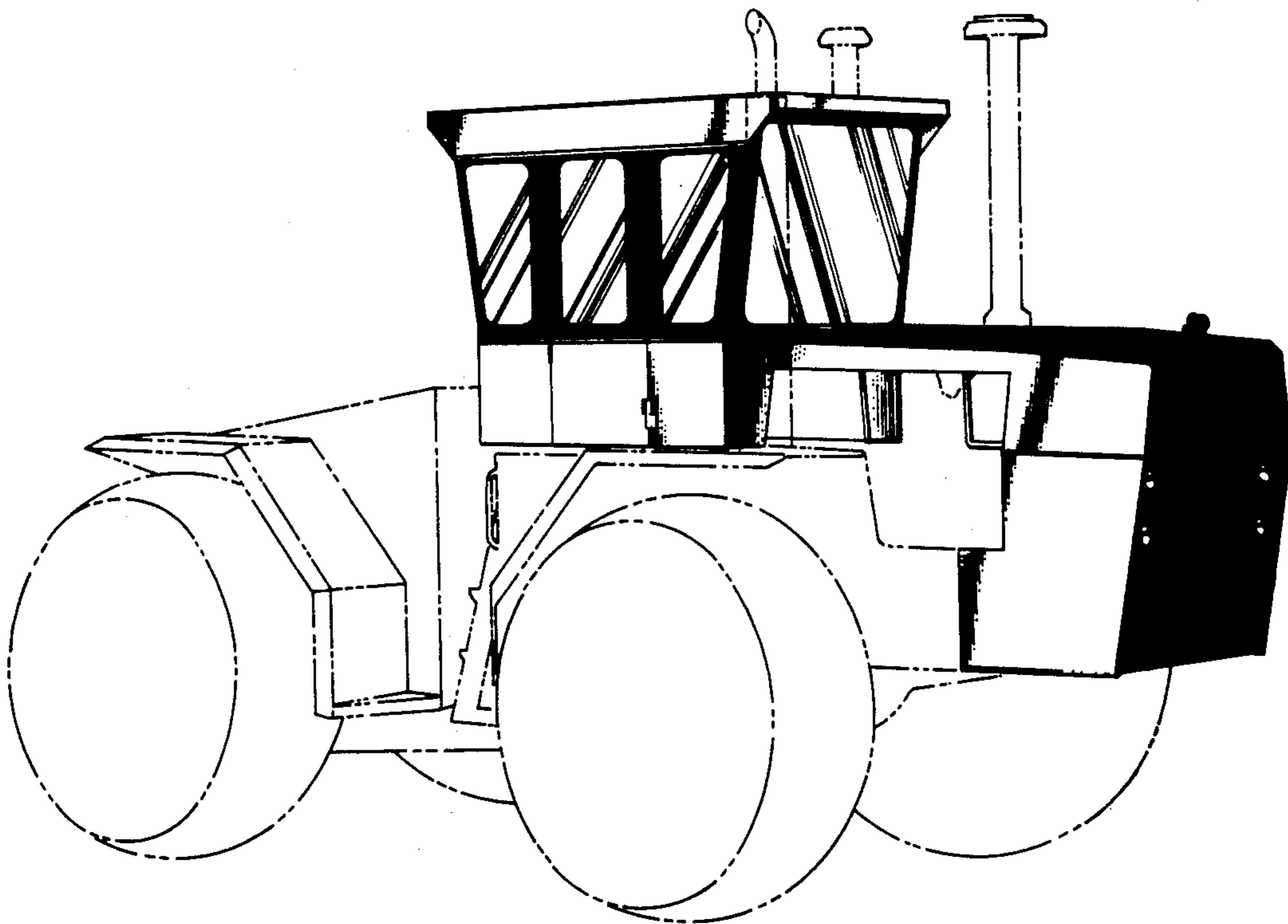

Fig. 1

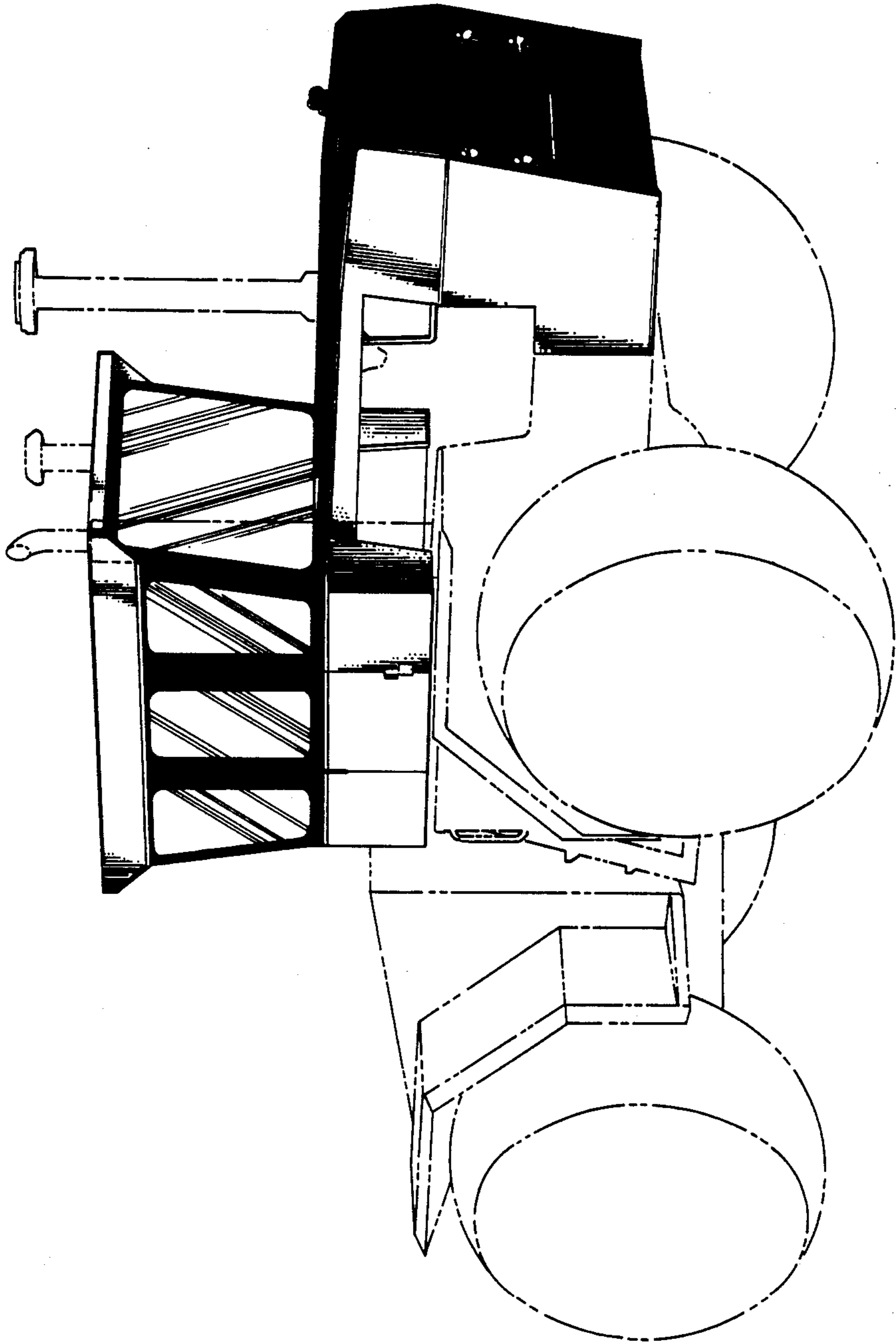

Fig. 2

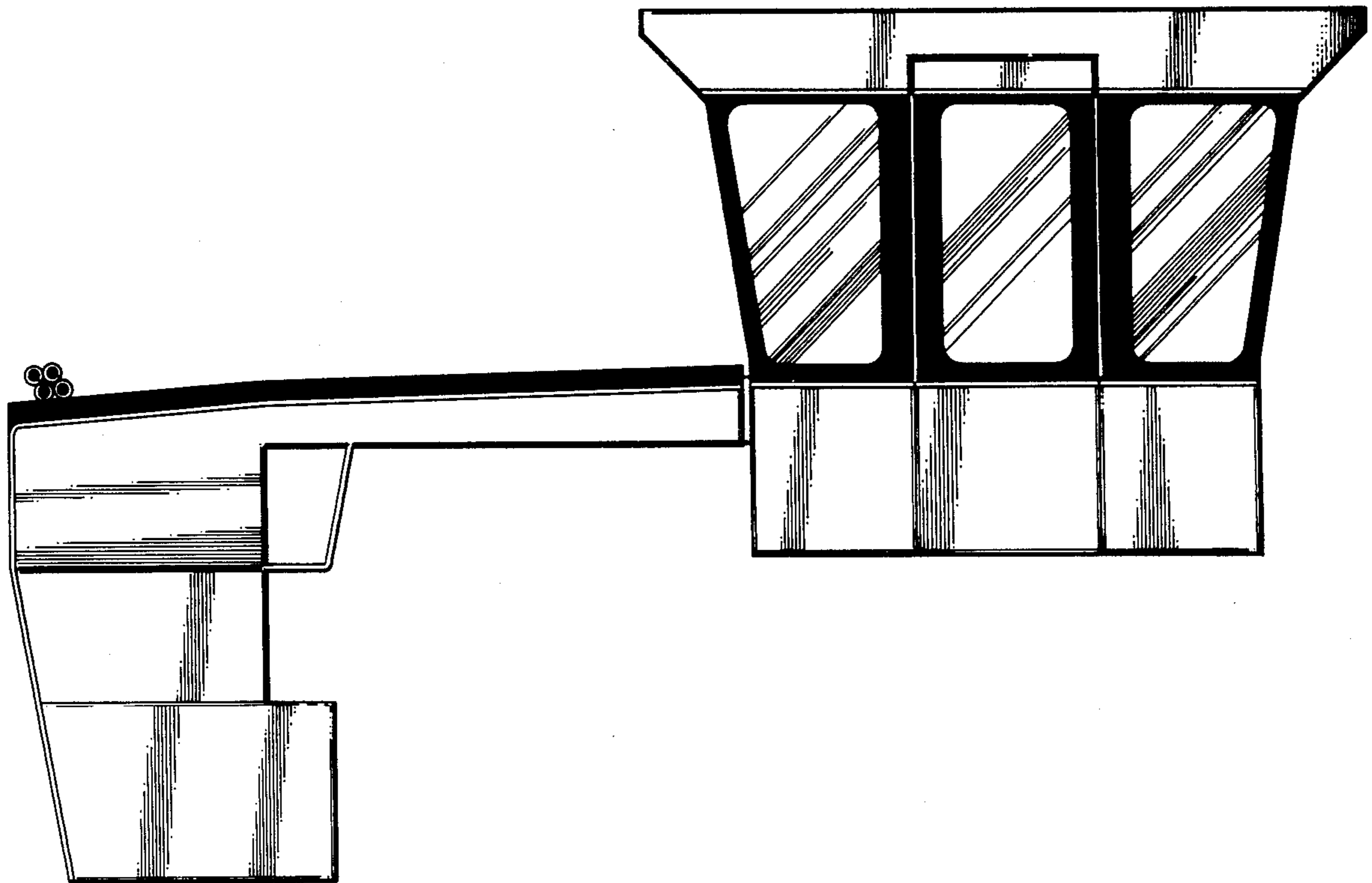

Fig. 3

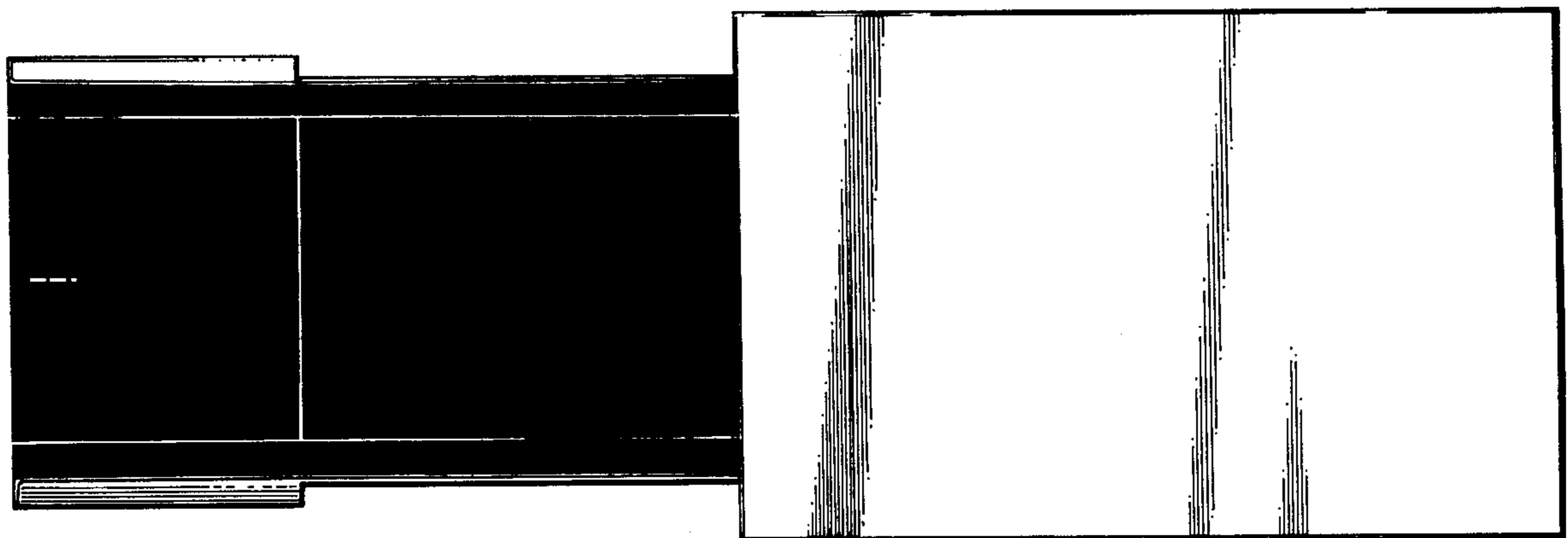

Fig. 5



Fig. 4

