

[54] PLAQUE

[76] Inventor: Donald R. Ditto, 4938 Sharp St., Dallas, Tex. 75247

[\*\*] Term: 14 Years

[21] Appl. No.: 651,618

[22] Filed: Jan. 23, 1976

[51] Int. Cl. .... D11-02

[52] U.S. Cl. .... D11/139

[58] Field of Search ..... D6/232, 233, 238, 241; D11/117, 125, 131, 132, 133, 137, 139, 157, 184; 40/152, 154, 160; 428/13, 14, 17, 21

[56] References Cited

U.S. PATENT DOCUMENTS

250,576 12/1881 Read, Jr. .... 428/14  
D. 67,782 7/1925 Born ..... D6/242

D. 185,512 6/1959 Ropp ..... D11/136

OTHER PUBLICATIONS

Gifts & Decorative Accessories, Nov. 1965, p. 83, Plaques at top right.

Primary Examiner—Joel Stearman  
Assistant Examiner—Louis S. Zarfes  
Attorney, Agent, or Firm—Howard E. Moore

[57] CLAIM

The ornamental design for a plaque, substantially as shown and described.

DESCRIPTION

FIG. 1 is a front elevational view of a plaque showing my new design on an enlarged scale; FIG. 2 is a right side elevational view thereof; FIG. 3 is a rear elevational view thereof; and FIG. 4 is a left side elevational view thereof.

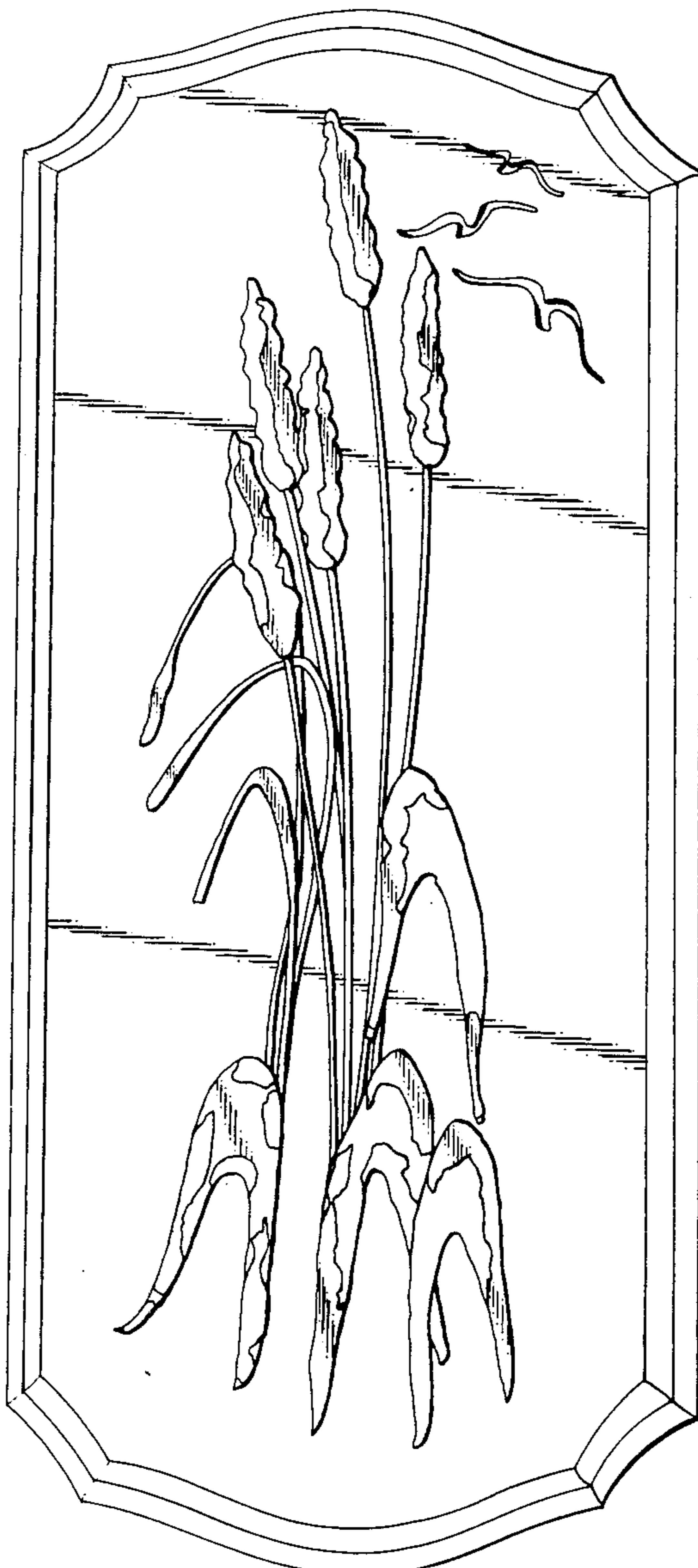

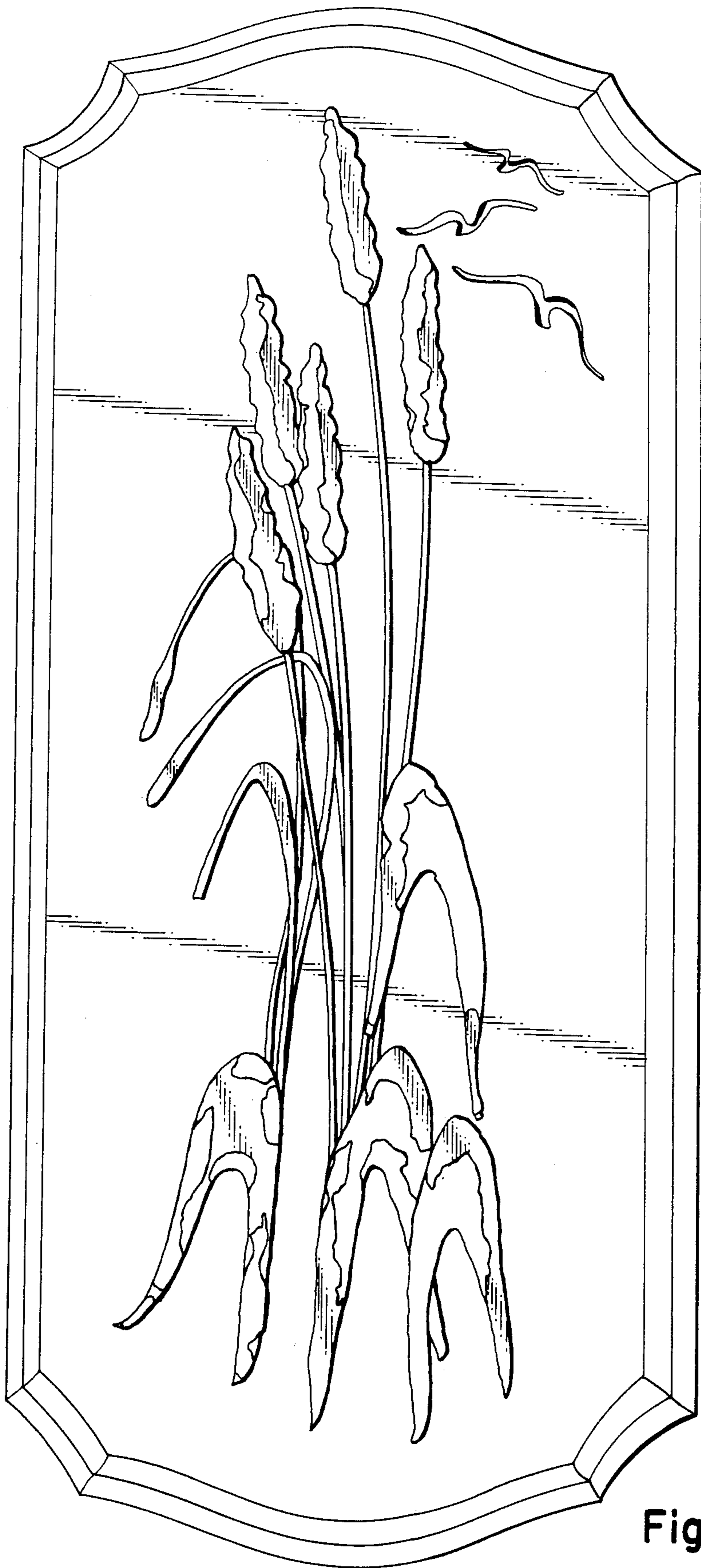

Fig. 1

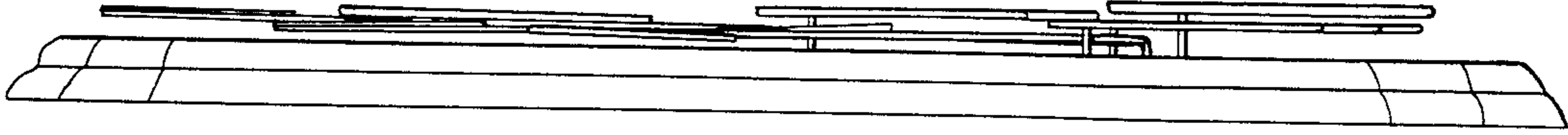

Fig. 4

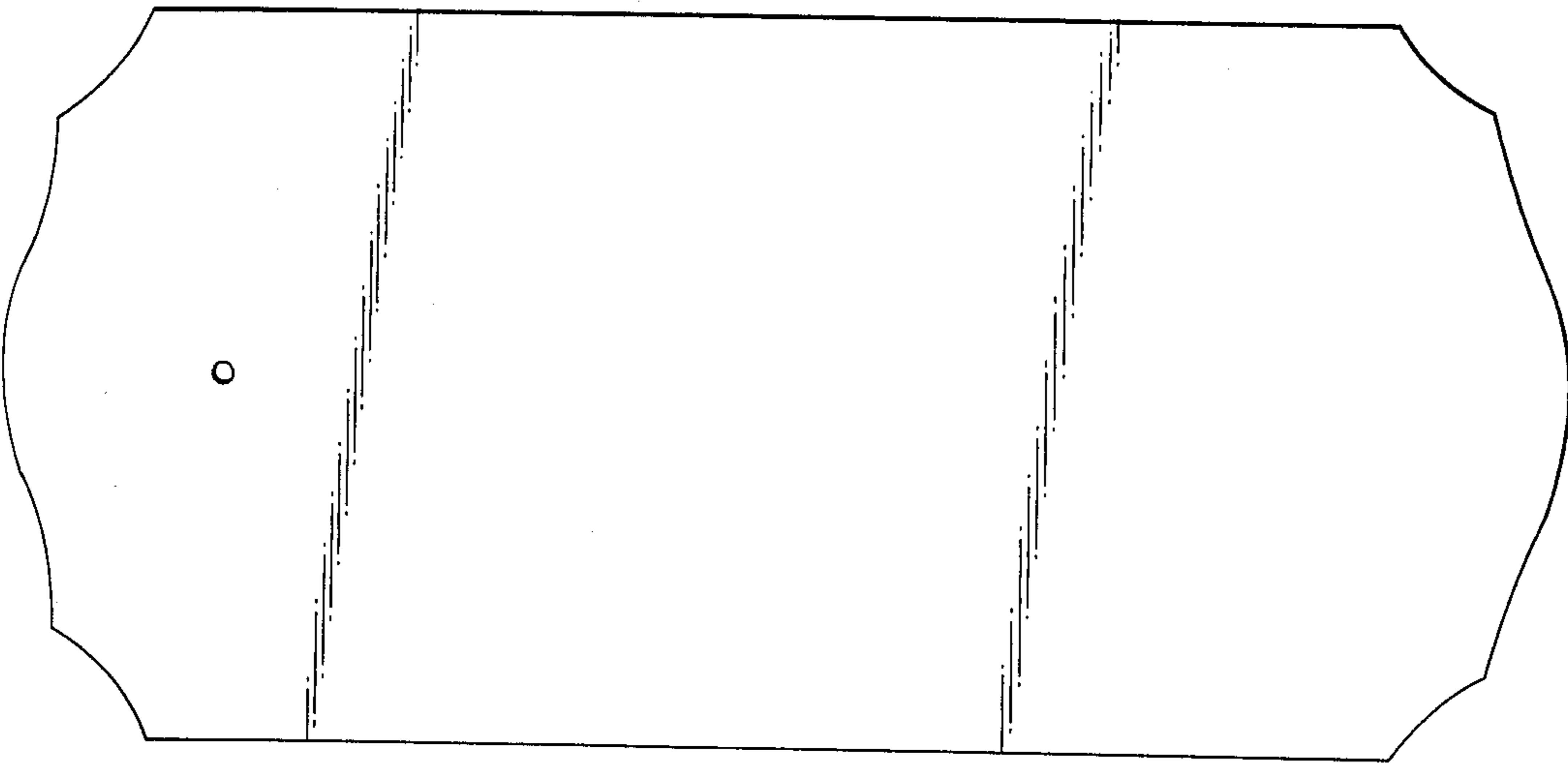

Fig. 3

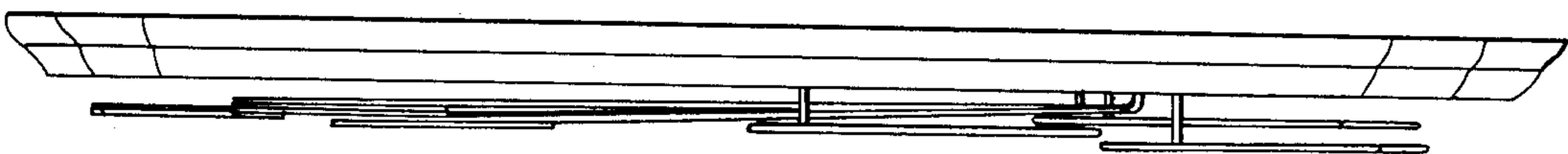

Fig. 2