

[54] COMBINED FOLDABLE AND TRANSPORTABLE HOME

[76] Inventor: Keith O. Burton, P.O. Box 626, White Pigeon, Mich. 49099

[**] Term: 14 Years

[21] Appl. No.: 606,084

[22] Filed: Aug. 20, 1975

[51] Int. Cl. D25-03

[52] U.S. Cl. D25/30

[58] Field of Search D25/17, 22, 30; 52/64, 52/66, 67, 68, 69, 71, 79, 90

[56] References Cited

U.S. PATENT DOCUMENTS

| | | | |
|------------|---------|--------------|--------|
| 3,012,291 | 12/1961 | Rice | 52/69 |
| D. 210,005 | 1/1968 | Swank et al. | D25/22 |
| D. 219,961 | 2/1971 | Saunders | D25/22 |
| D. 220,946 | 6/1971 | Hughes | D25/22 |

D. 238,166 12/1975 Zusman D25/22

Primary Examiner—A. Hugo Word

[57] CLAIM

The ornamental design for a combined foldable and transportable home, substantially as shown.

DESCRIPTION

FIG. 1 is a perspective view of a combined foldable and transportable home embodying the present design; FIG. 2 is an end elevational view of the combined foldable and transportable home shown in FIG. 1; FIG. 3 is an elevational view of the end opposite that shown in FIG. 2; FIG. 4 is an elevational view of the same side as that shown in FIG. 1; FIG. 5 is an elevational view of the side opposite that shown in FIG. 4; and FIGS. 6 and 7 are elevational views of sections of the end shown in FIG. 2, illustrating the manner in which the home is folded and transported.

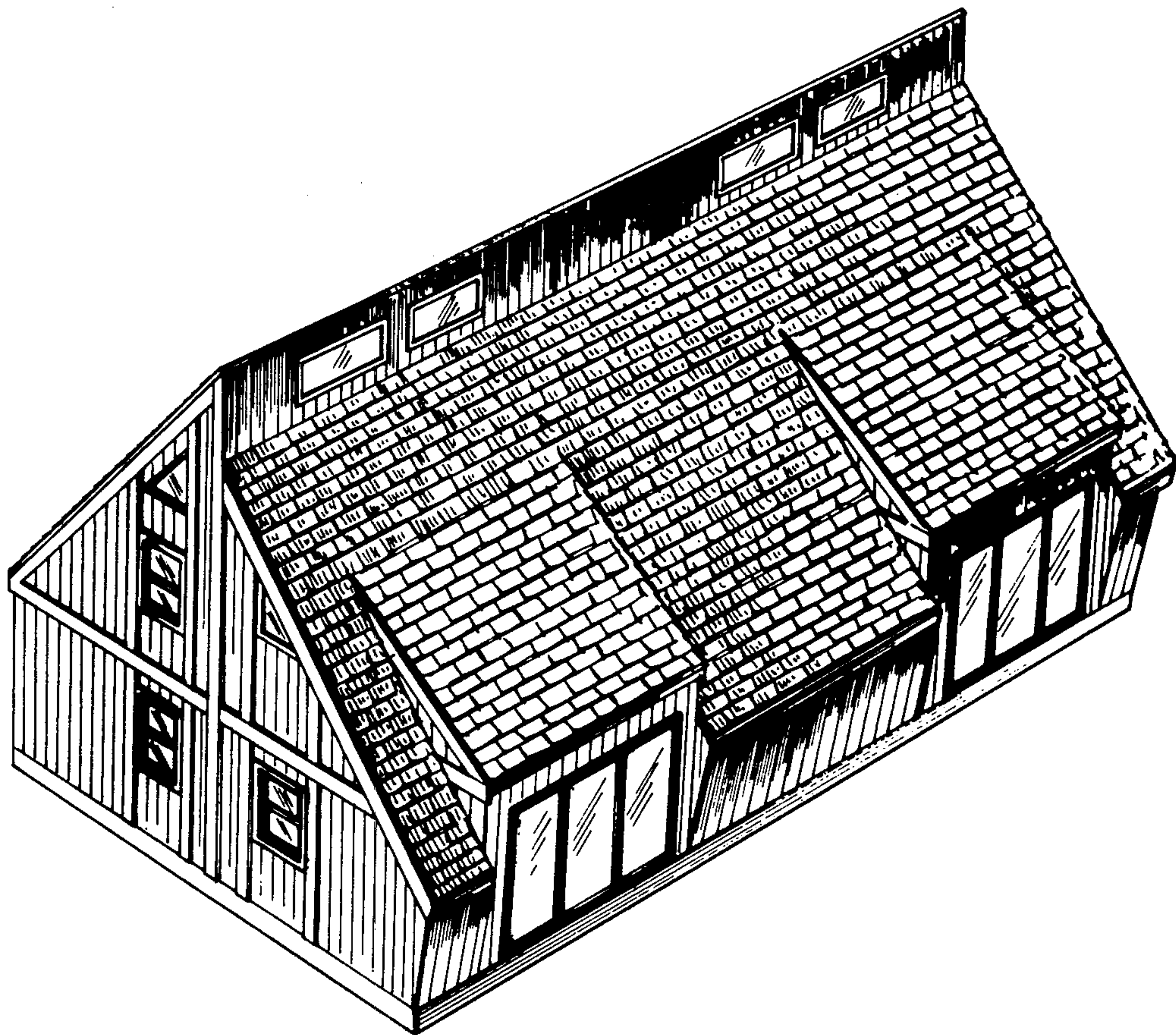

Fig. 1

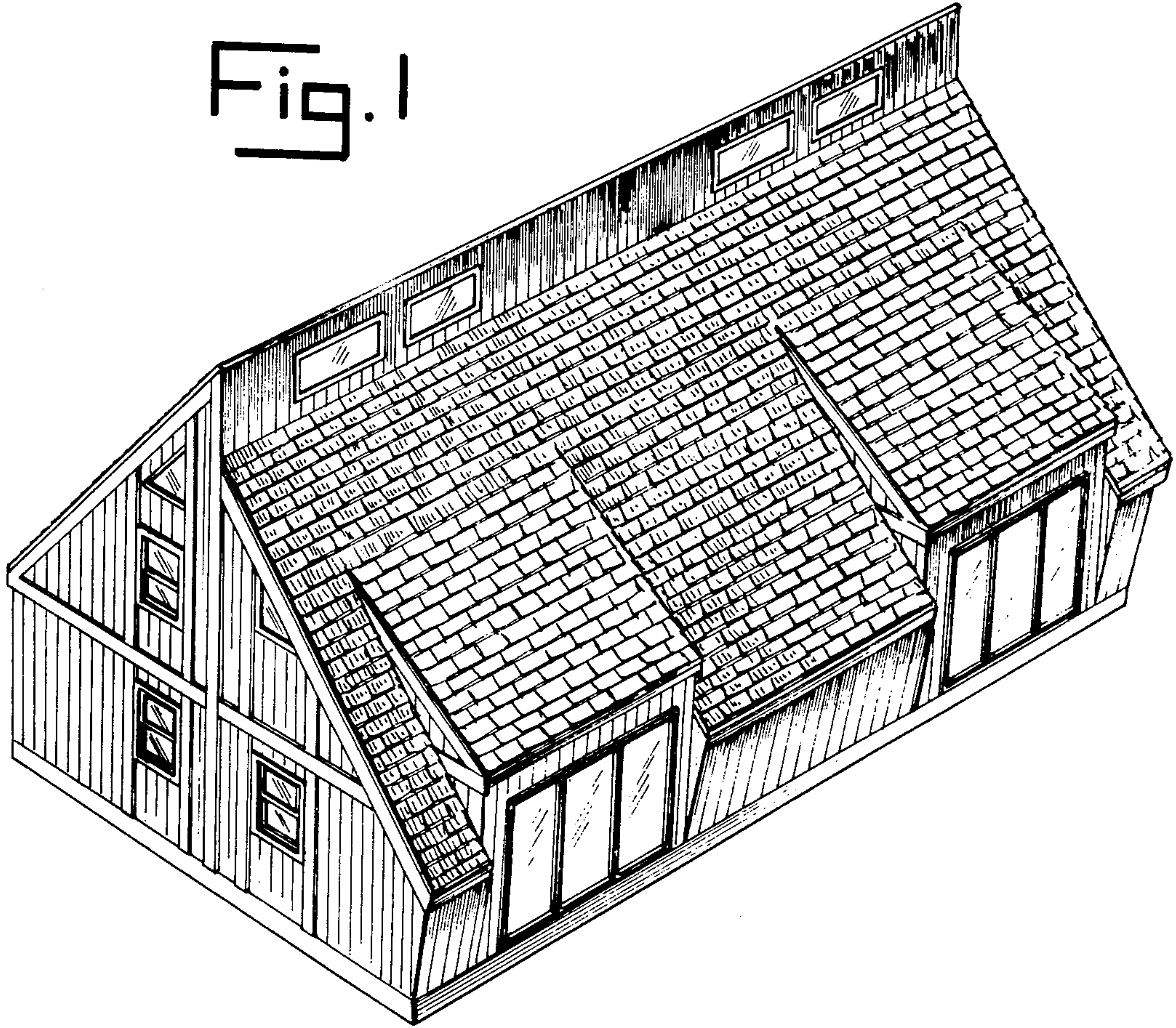

Fig. 6

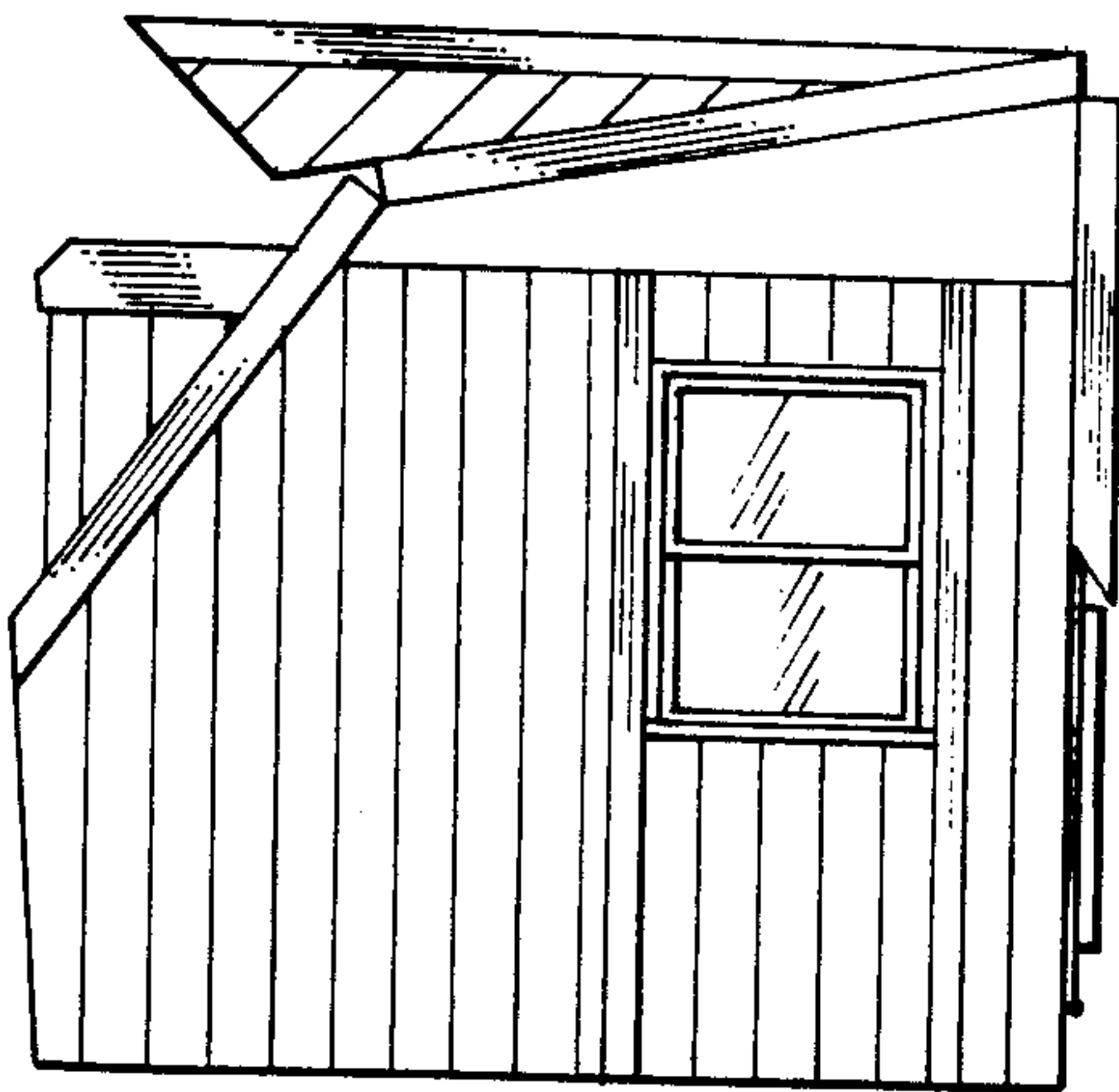
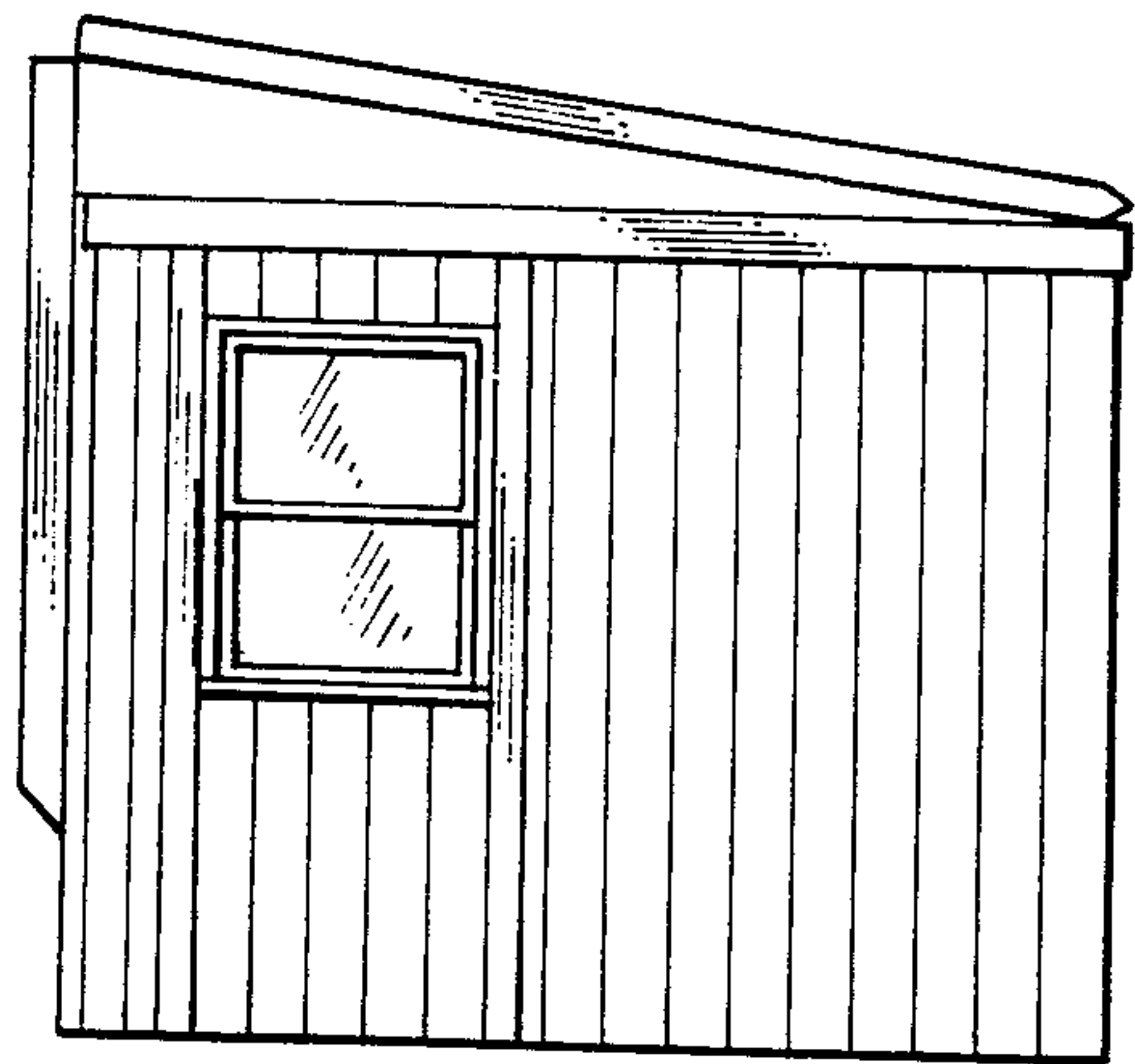

Fig. 7



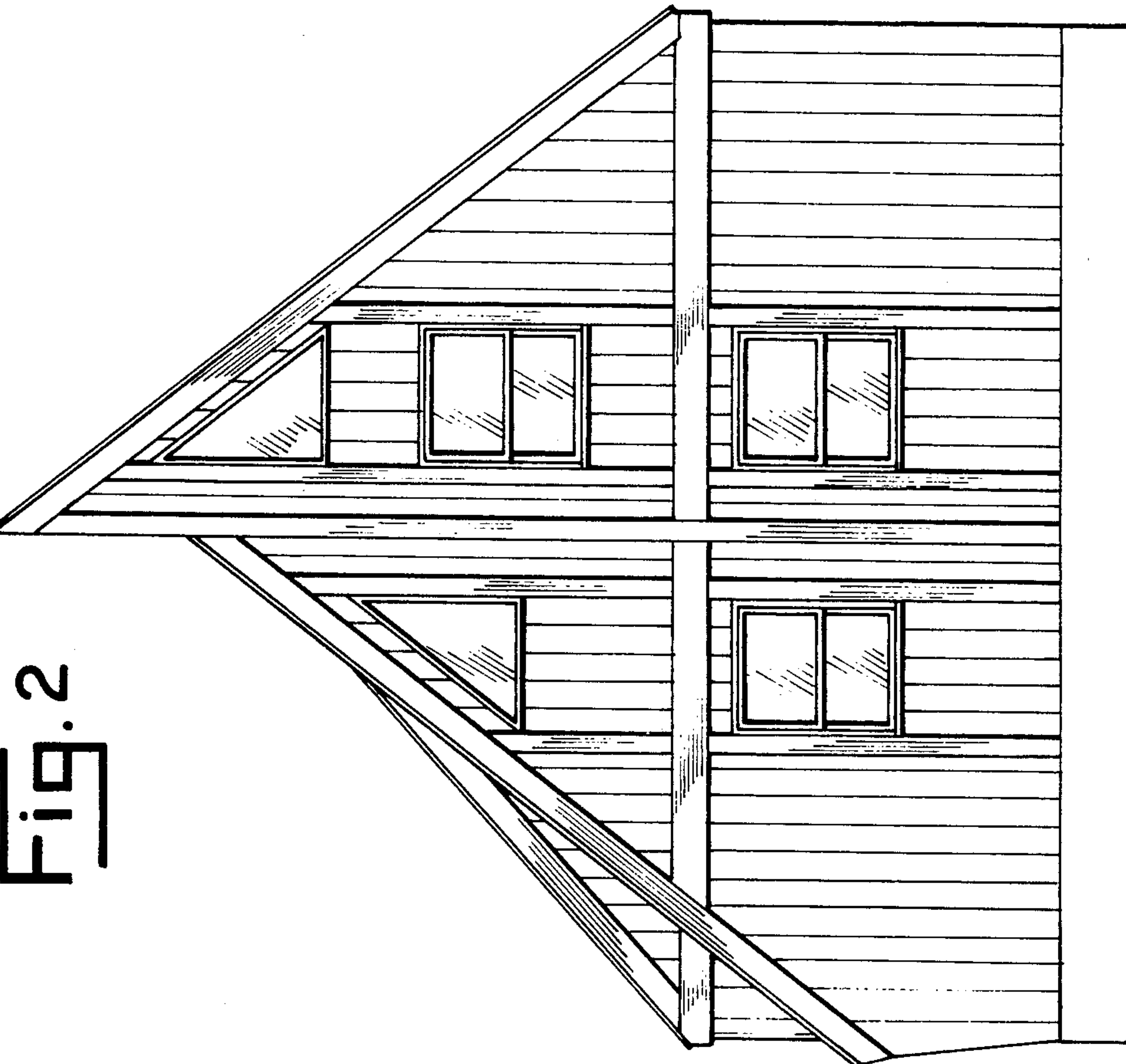

FIG. 3

FIG. 2

Fig. 4

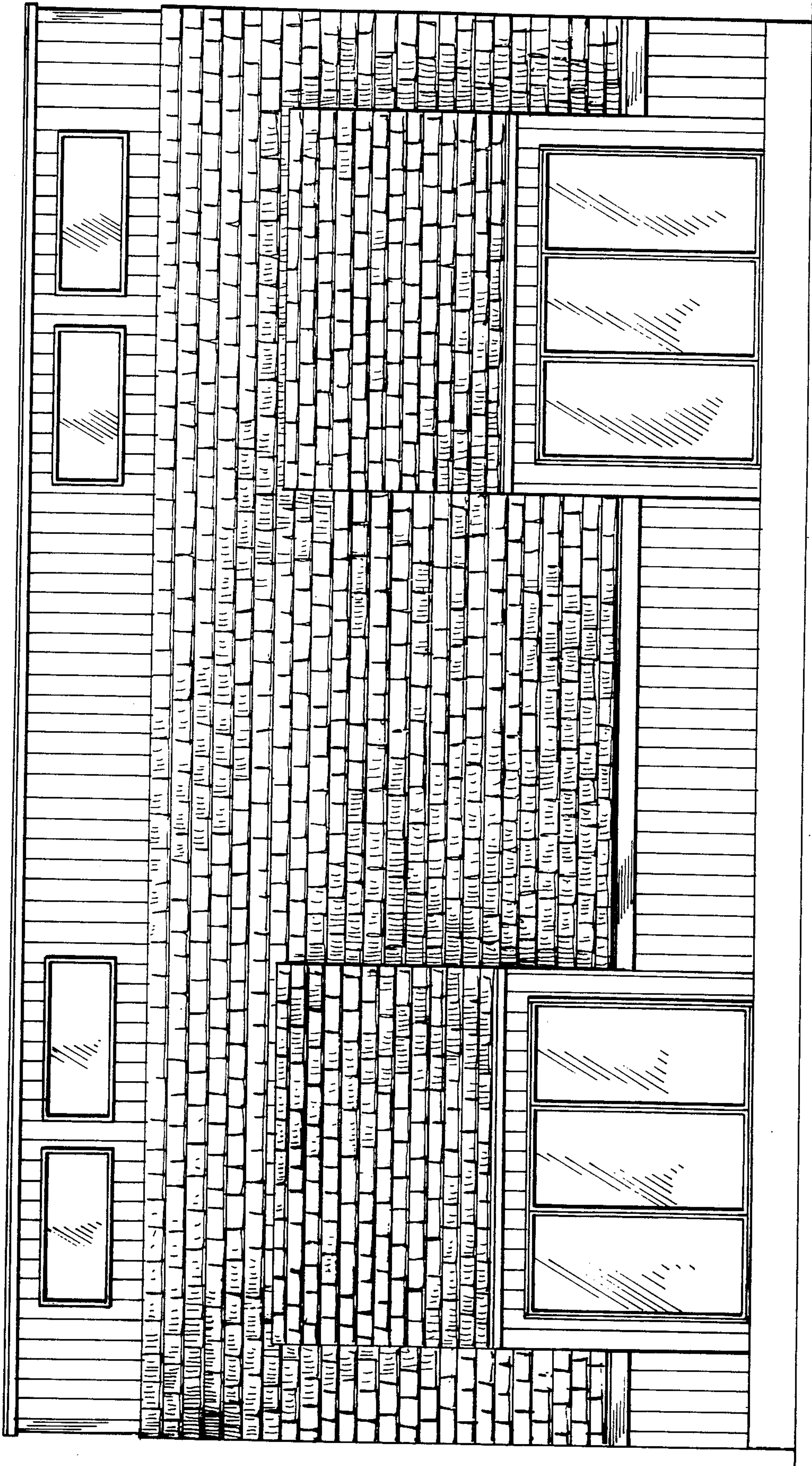

FIG. 5

