

[54] CHANNEL CLAMP

[76] Inventor: Anthony C. D'Atri, 7320 Ivandale Road, Independence, Ohio 44131

[**] Term: 14 Years

[21] Appl. No.: 702,107

[22] Filed: July 2, 1976

[51] Int. Cl. D8-08

[52] U.S. Cl. D8/72

[58] Field of Search D8/72; 24/263 SB, 248 C, 24/248 BC, 248 CR, 248 SB; 5/181, 282 B

[56] References Cited

U.S. PATENT DOCUMENTS

1,605,581 11/1926 Heath 24/248 C
2,968,051 1/1961 Imber et al. 5/282 R
D. 162,058 2/1951 Moody D8/72

Primary Examiner—Alan P. Douglas
Attorney, Agent, or Firm—Ronald R. Stanley

[57] CLAIM

The ornamental design for a channel clamp, as shown and described.

DESCRIPTION

FIG. 1 is a top view of a channel clamp embodying the invention;

FIG. 2 is a front elevation view of the channel clamp shown in FIG. 1;

FIG. 3 is a side elevation view of the channel clamp taken from the left of FIG. 2;

FIG. 4 is a bottom view of the channel clamp shown in FIG. 1;

FIG. 5 is a side elevation view of the channel clamp taken from the right of FIG. 2; and,

FIG. 6 is a rear elevation of the channel clamp embodying this invention.

The broken line disclosure in FIGS. 2, 3 and 5 of portions of channels which may be found in bed frames is for illustrative purposes only.

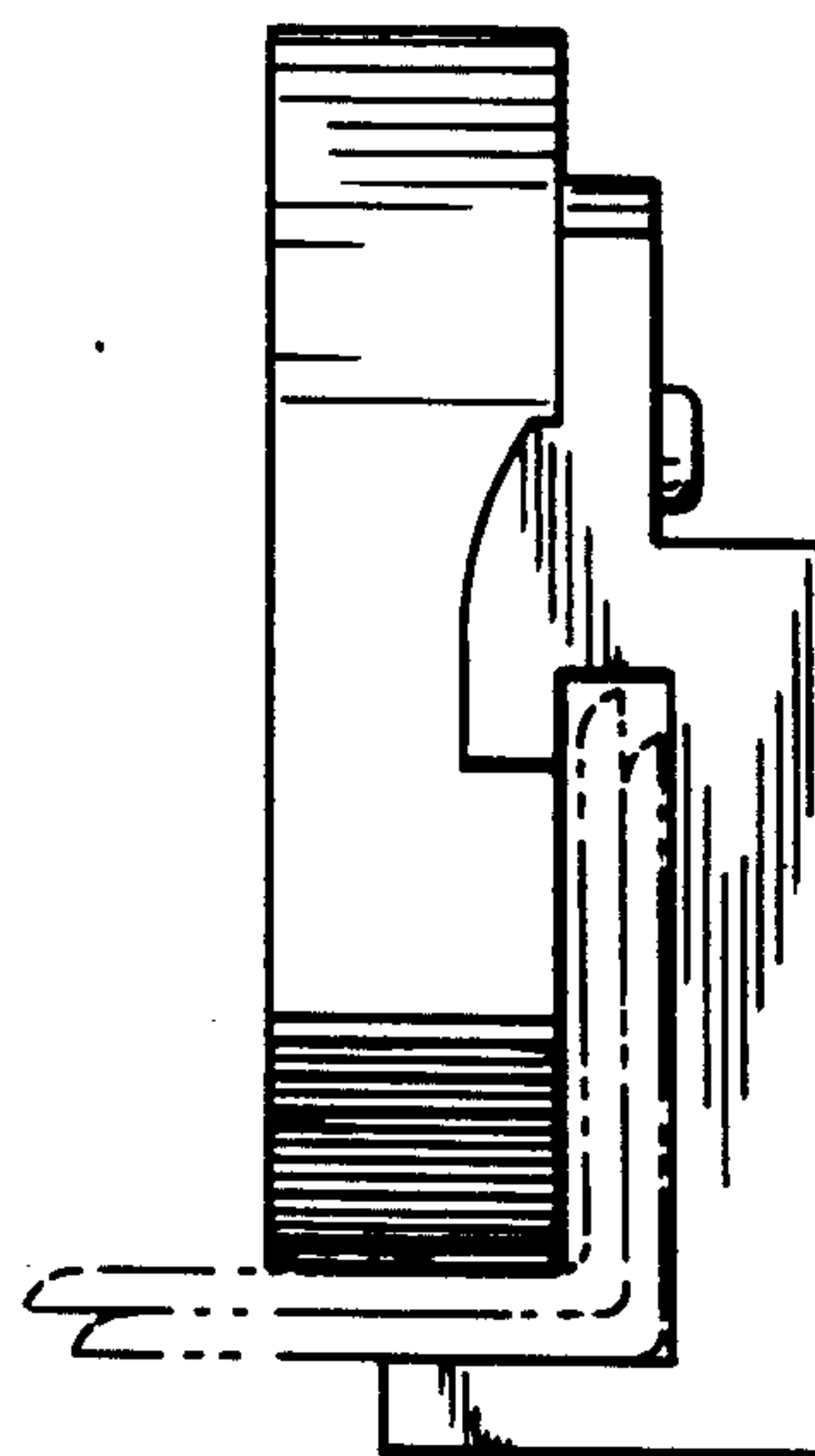
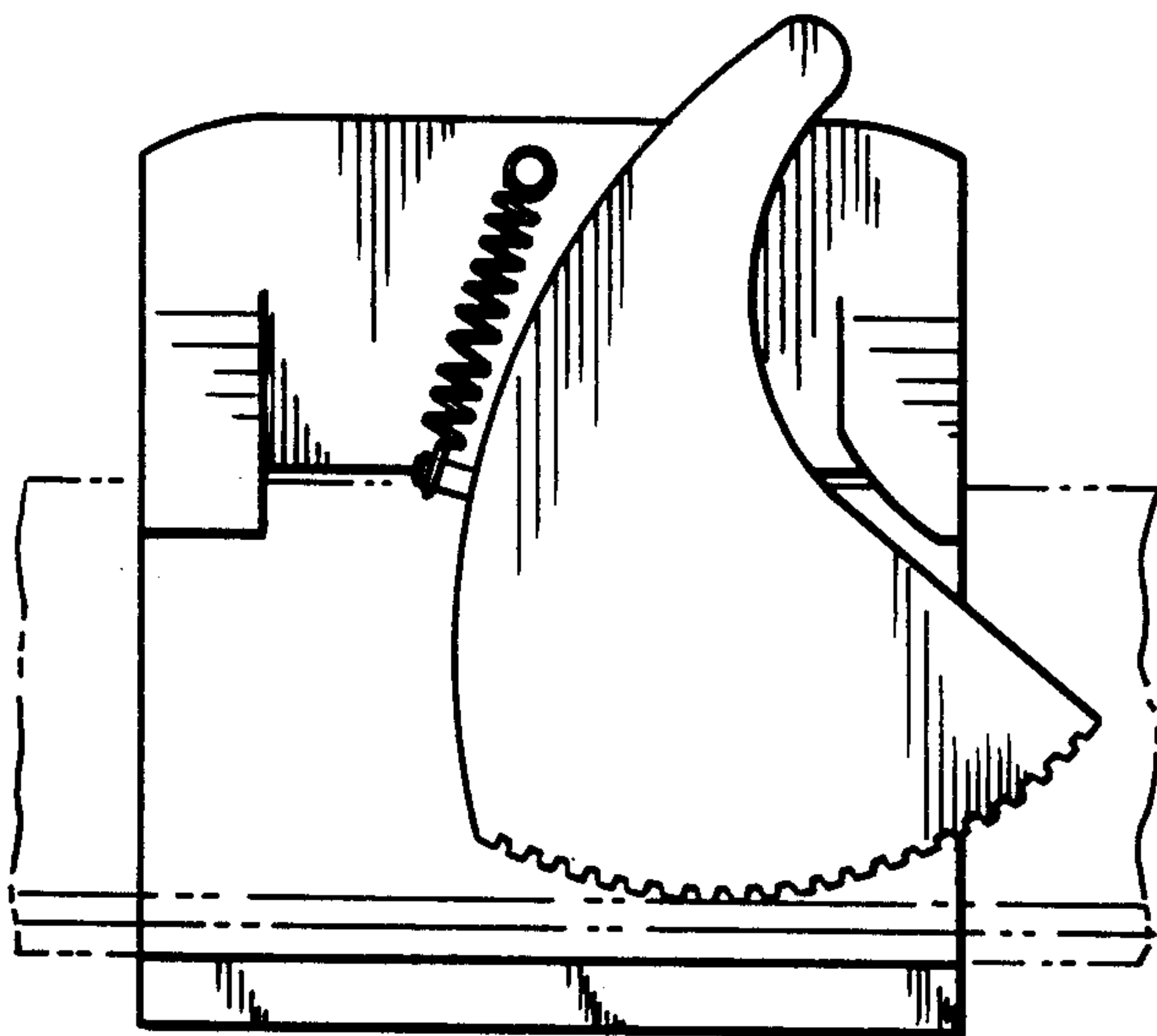

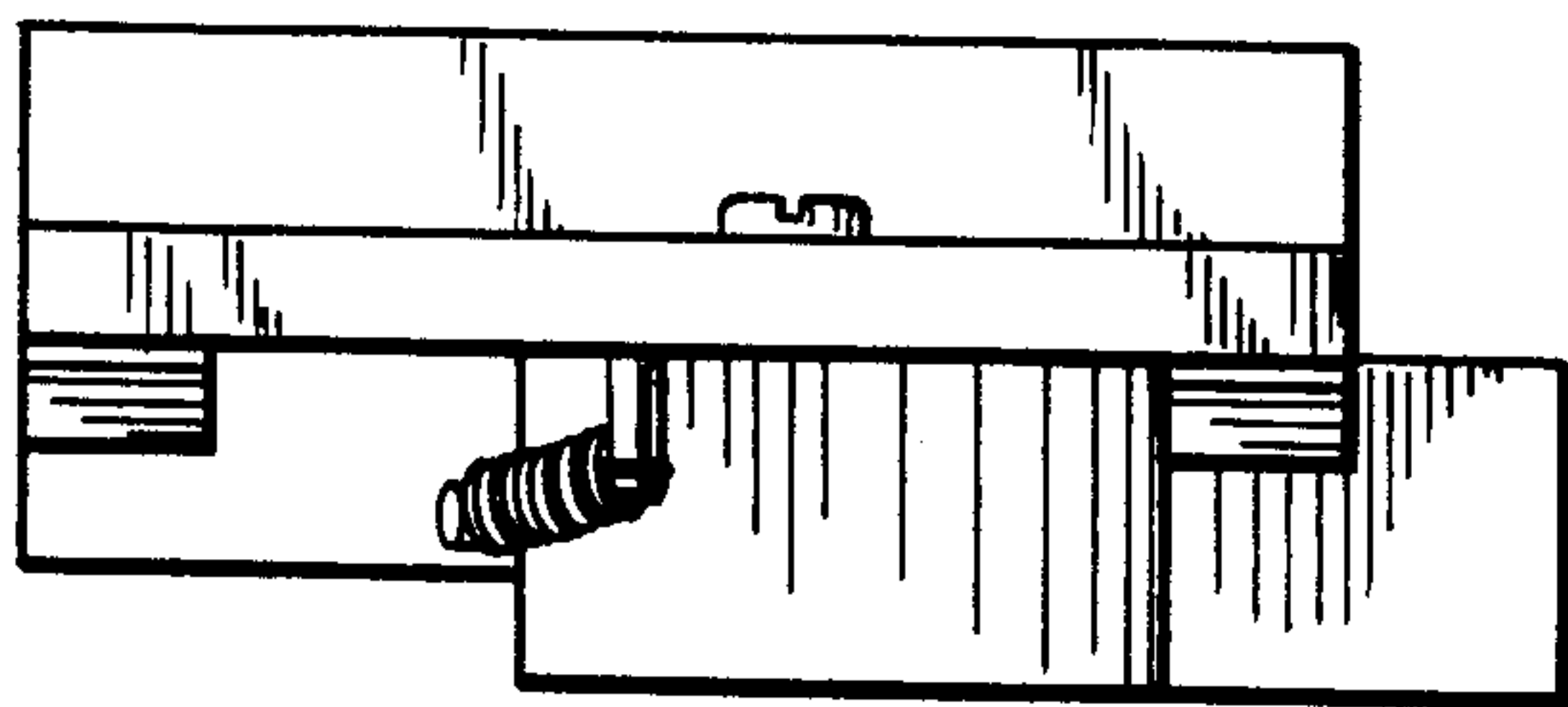

Fig. 1

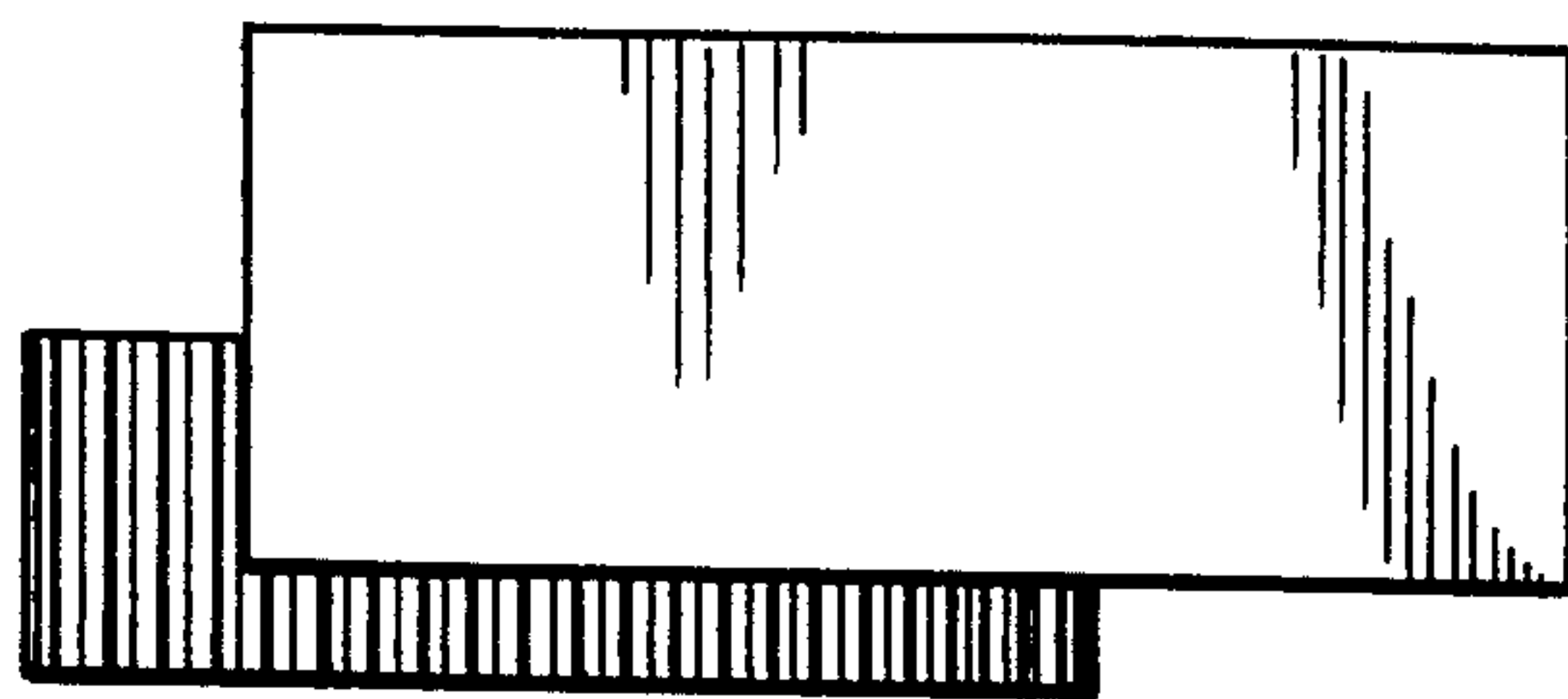

Fig. 4

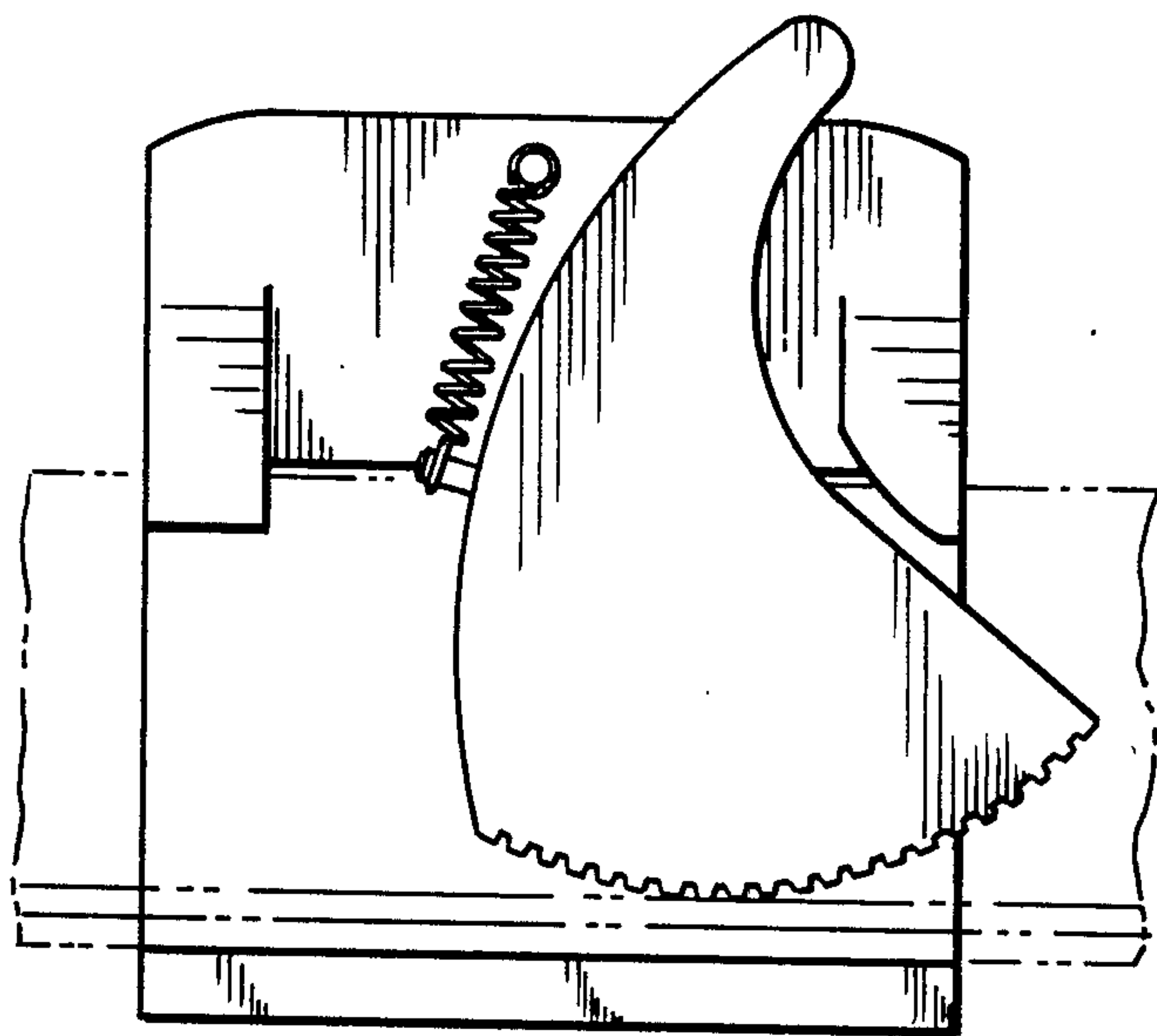

Fig. 2

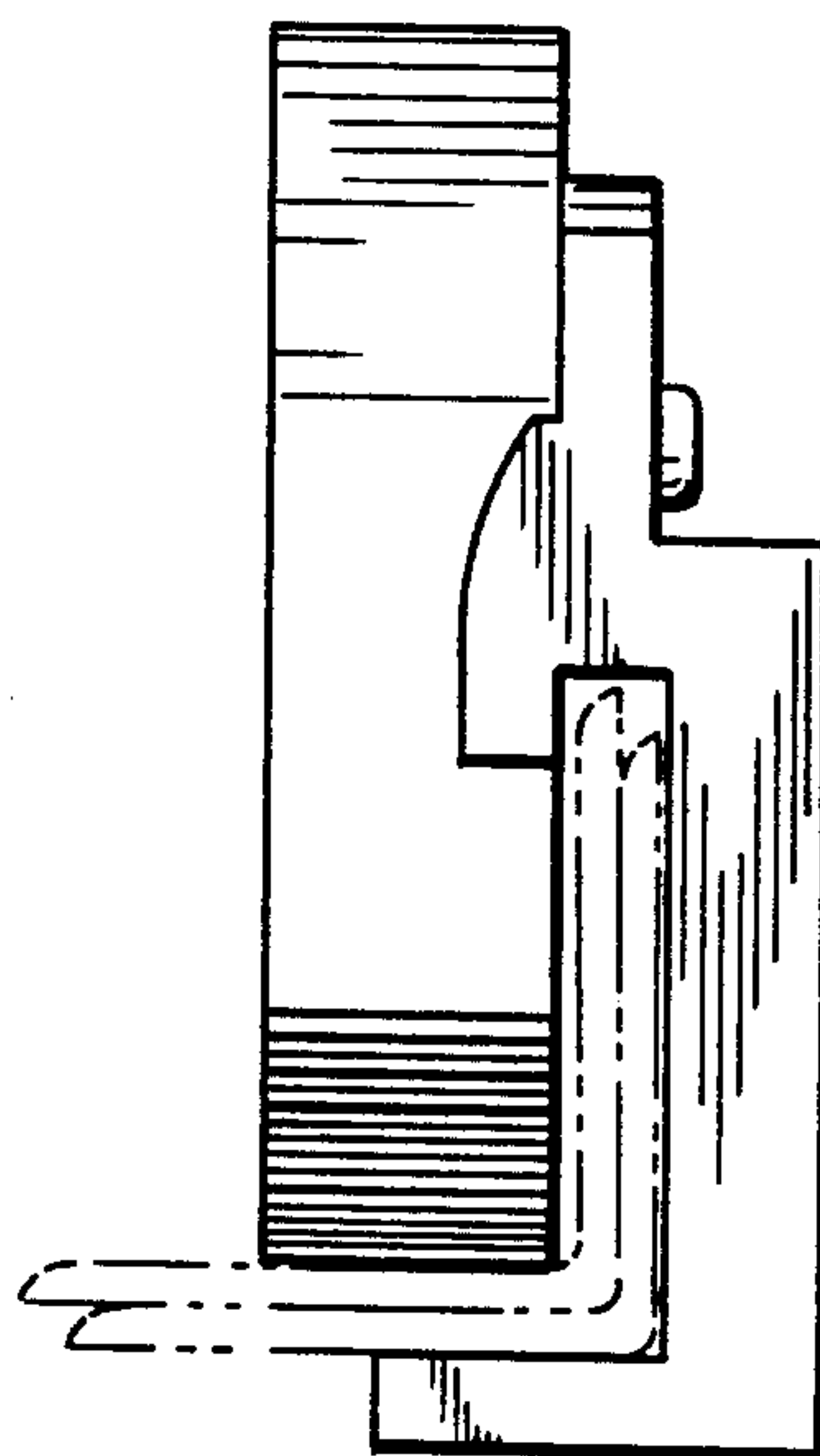

Fig. 5

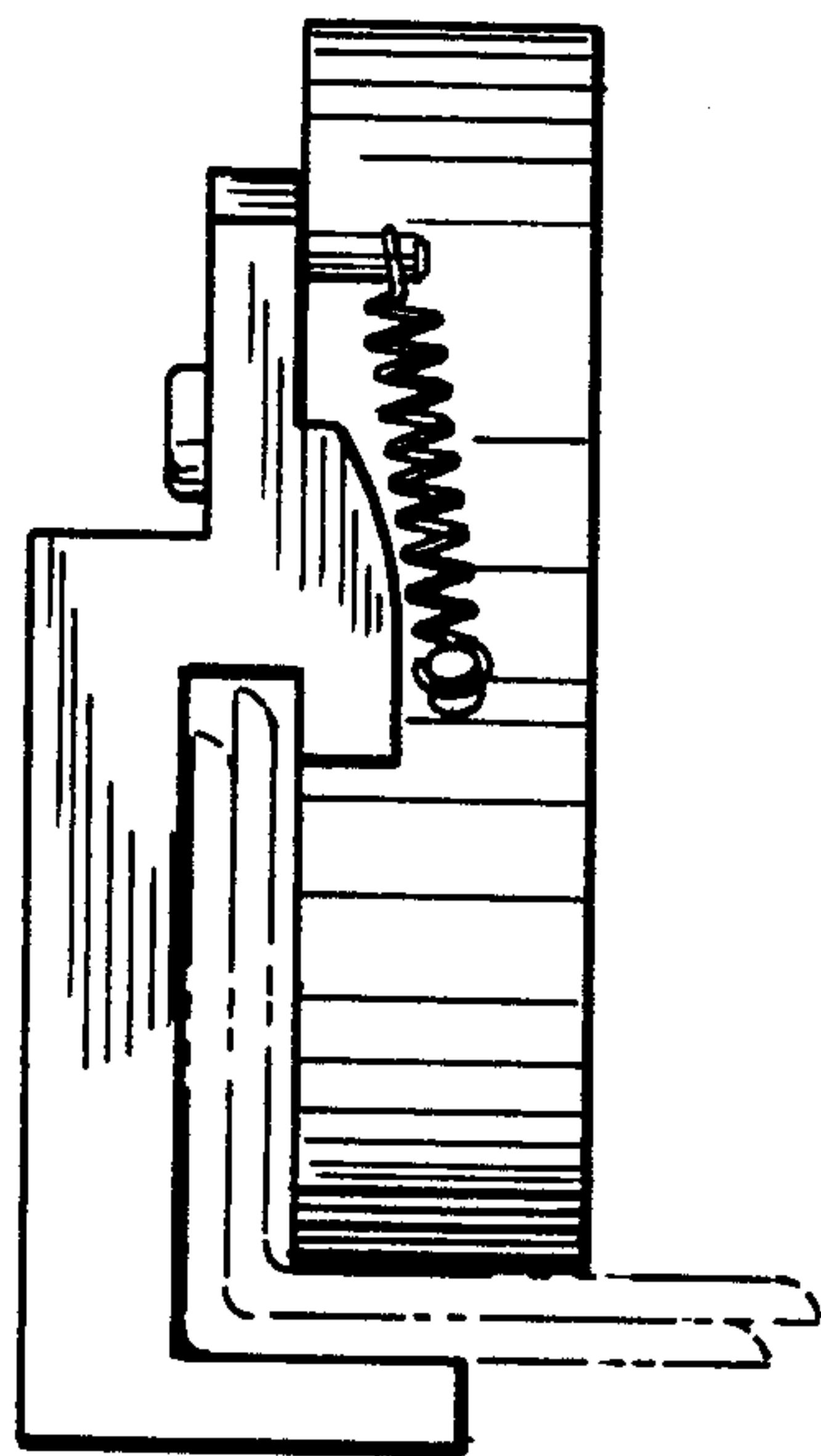

Fig. 3

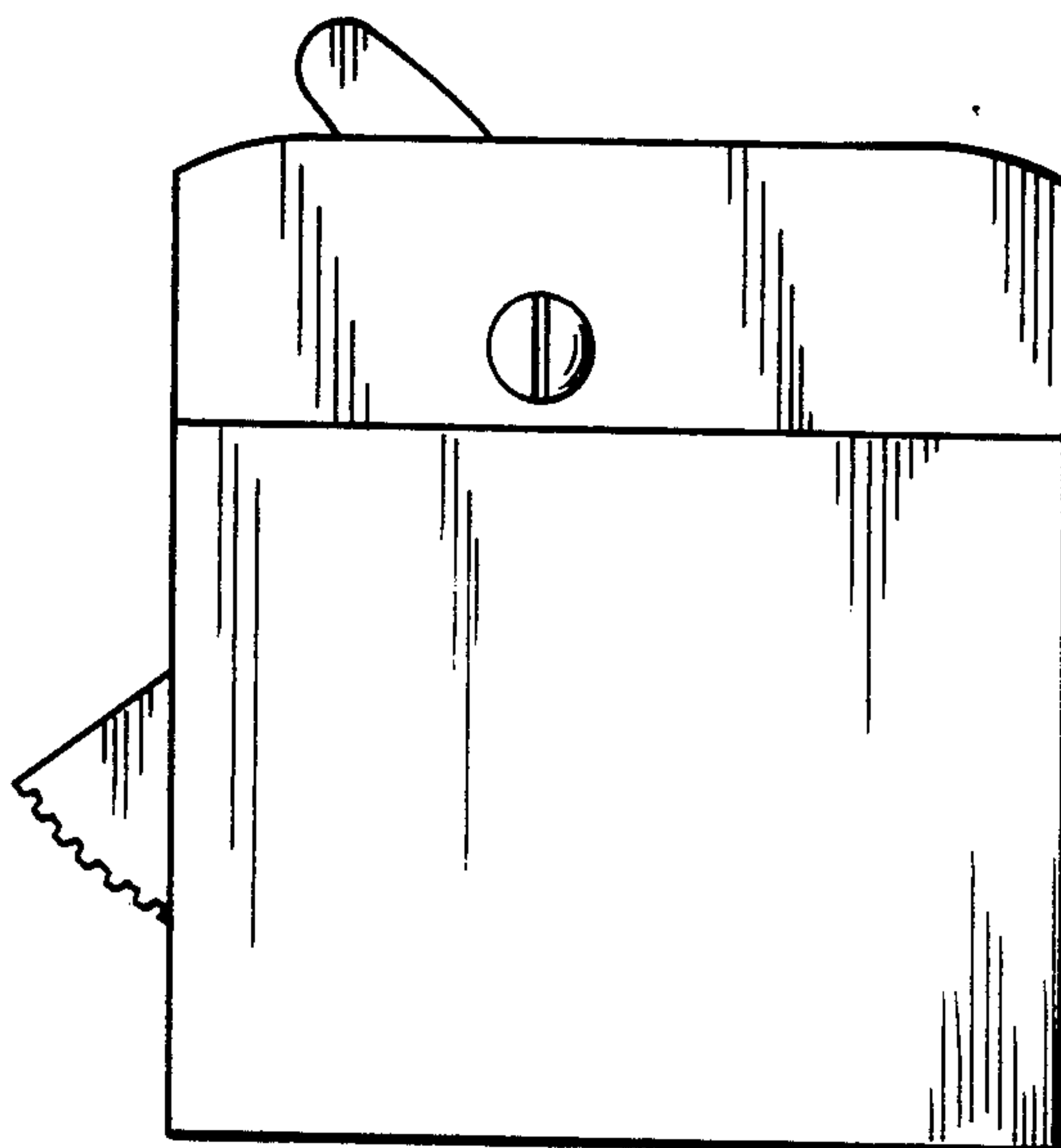

Fig. 6