

[54] **ATHLETIC SHOE SOLE**
 [75] **Inventor: Joseph P. Famolare, Jr., Florence, Italy**
 [73] **Assignee: Famolare, Inc., New York, N.Y.**
 [**] **Term: 14 Years**
 [21] **Appl. No.: 634,128**
 [22] **Filed: Nov. 21, 1975**

Related U.S. Application Data

[63] Continuation-in-part of Ser. No. 570,439, April 22, 1975, abandoned.
 [51] **Int. Cl. D2-04**
 [52] **U.S. Cl. D2/320**
 [58] **Field of Search D2/319, 320, 321, 322, D2/324, 308, 309, 310, 311, 312, 313; 36/32 R, 59 C**

References Cited

U.S. PATENT DOCUMENTS

1,160,206	11/1915	Smith	36/59 C
1,714,943	5/1929	Brockman	36/32 R
2,090,881	8/1937	Wilson	36/59 C
2,114,421	4/1938	Gilffre	D2/293 X
2,738,598	3/1956	Inga	36/11.5
3,043,025	7/1962	Semon	36/59 C

D. 60,366	2/1922	Oakley	D2/323
D. 109,788	5/1938	Pecker	D2/323
D. 127,776	6/1941	Barber	D2/320
D. 237,323	10/1975	Inohara	D2/320
D. 238,832	2/1976	Famolare	D2/320

OTHER PUBLICATIONS

Vogue-9/1939-p. 120-Shoe Sole (edge) at 2nd from top.

Primary Examiner—Nelson C. Holtje
Attorney, Agent, or Firm—Hubert T. Mandeville

[57] **CLAIM**

The ornamental design for an athletic shoe sole, substantially as shown and described.

DESCRIPTION

FIG. 1 is a bottom plan view of an athletic shoe sole showing my new design;
 FIG. 2 is an inner side elevational view thereof;
 FIG. 3 is an outer side elevational view thereof;
 FIG. 4 is a front elevational view thereof;
 FIG. 5 is a rear elevational view thereof;
 FIG. 6 is a bottom plan view of another embodiment of my new design of FIGS. 1-5;
 FIG. 7 is an inner side elevational view thereof;
 FIG. 8 is an outer side elevational view thereof;
 FIG. 9 is a front elevational view thereof;
 FIG. 10 is a rear elevational view thereof.

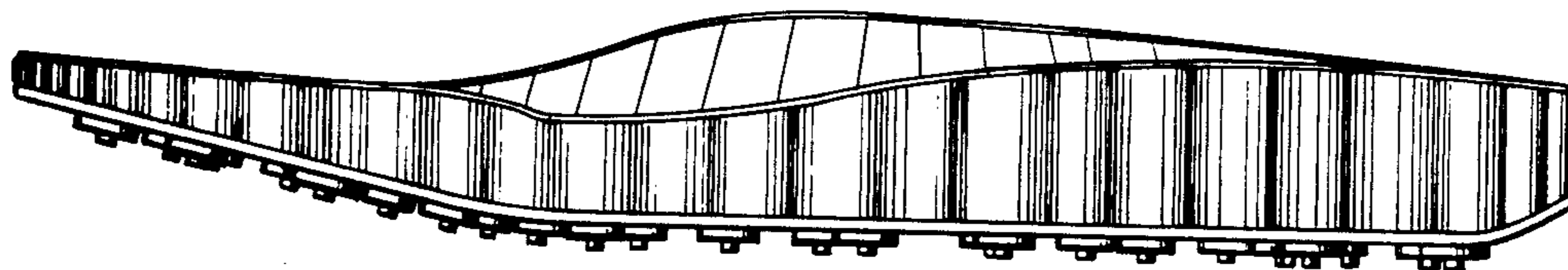

Fig. 1

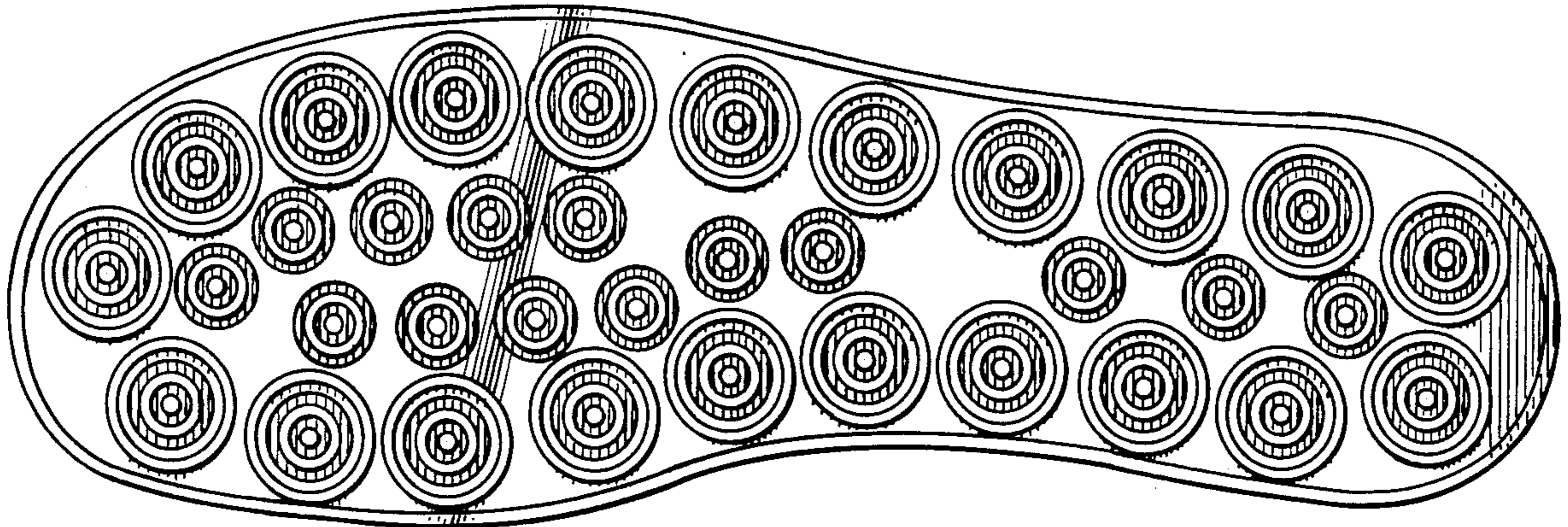

Fig. 2

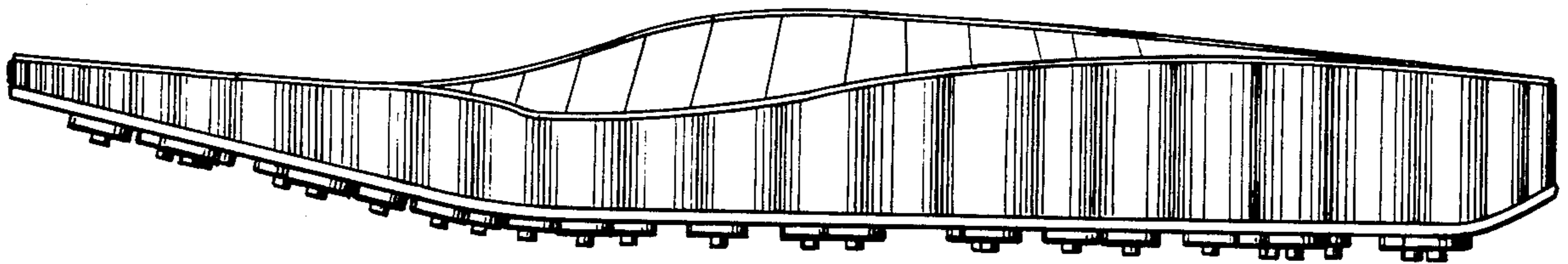

Fig. 3

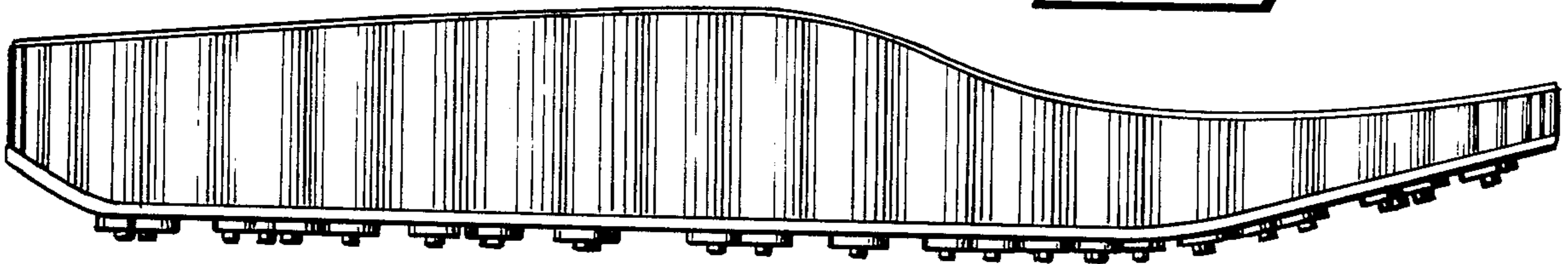

Fig. 4

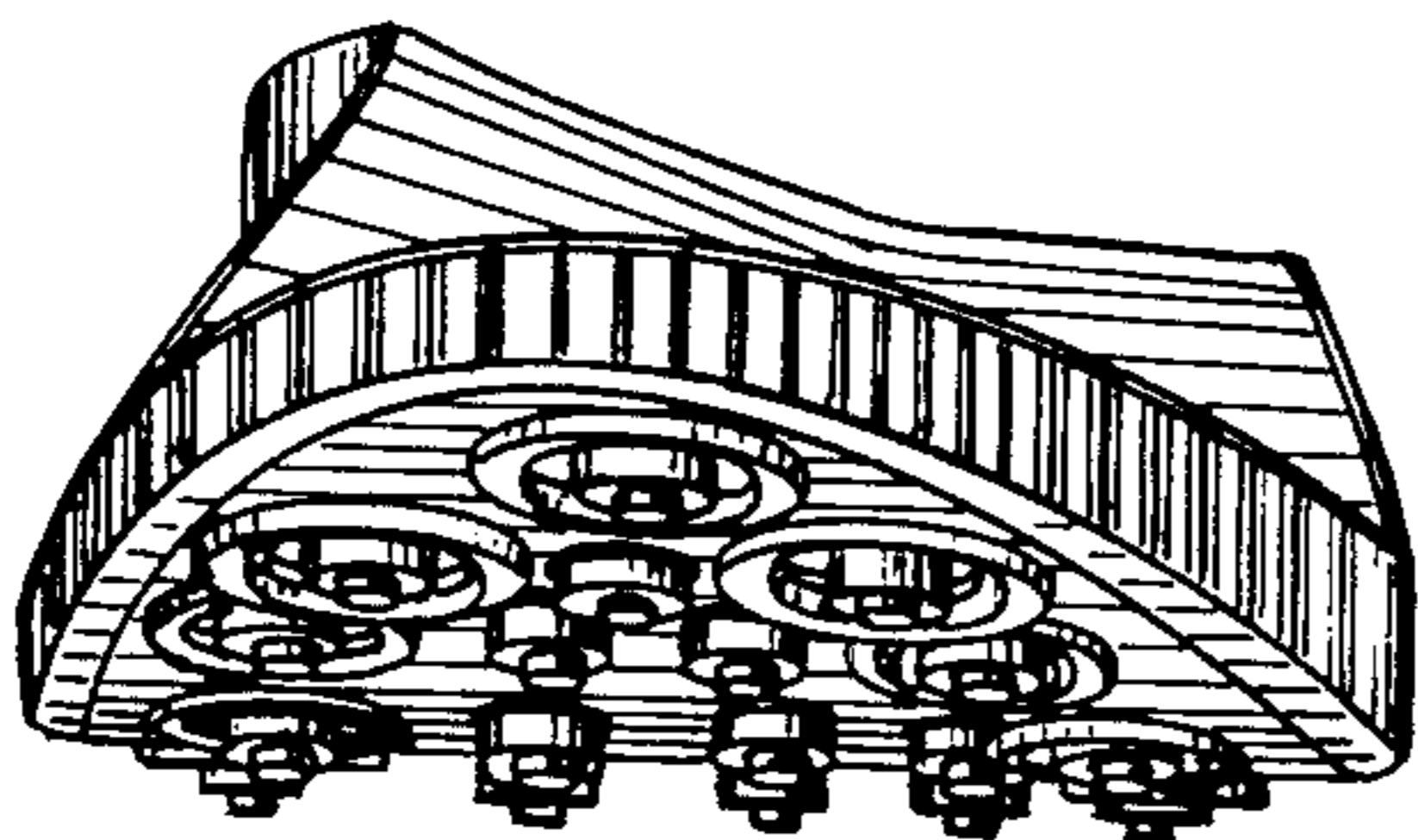

Fig. 5

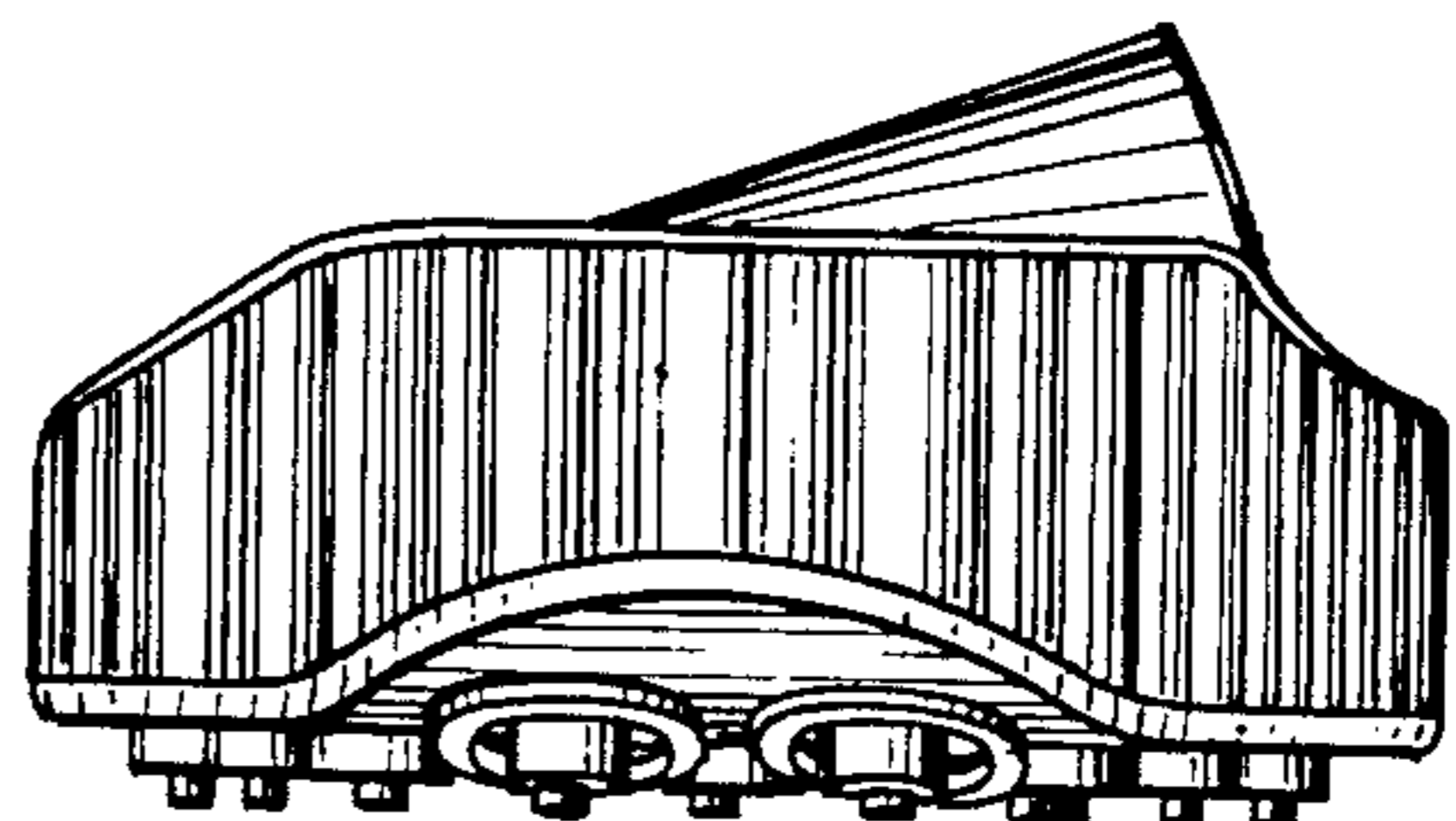

FIG. 6

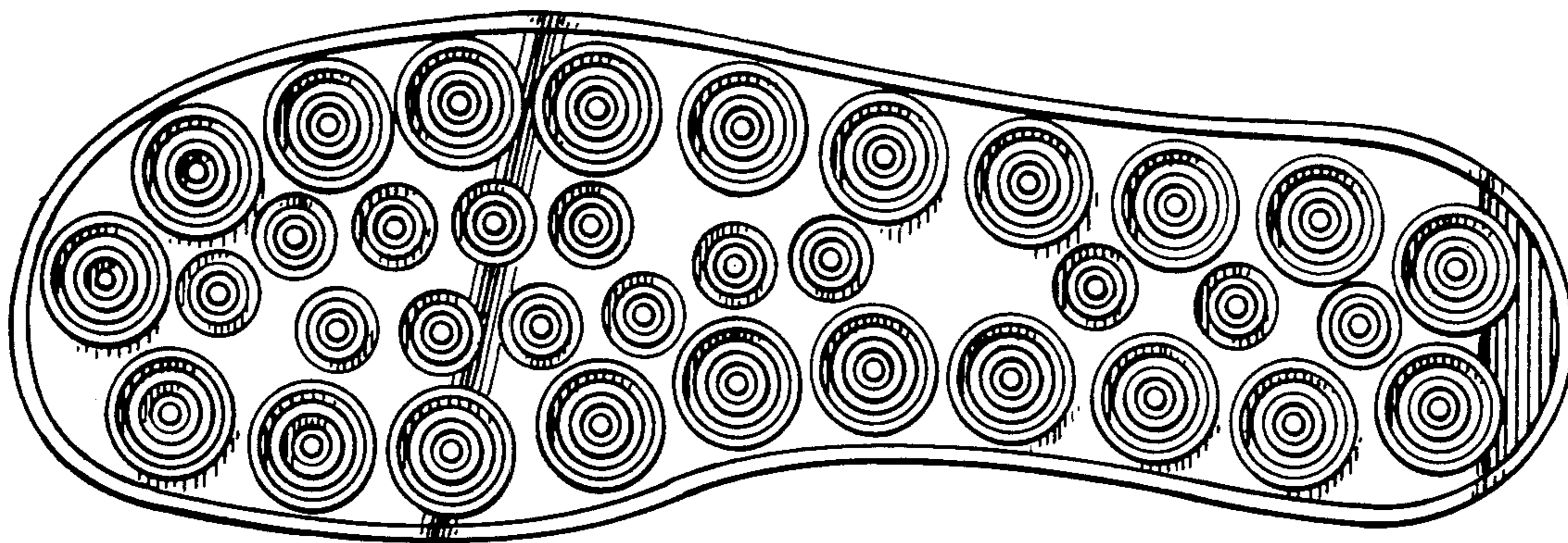

FIG. 7

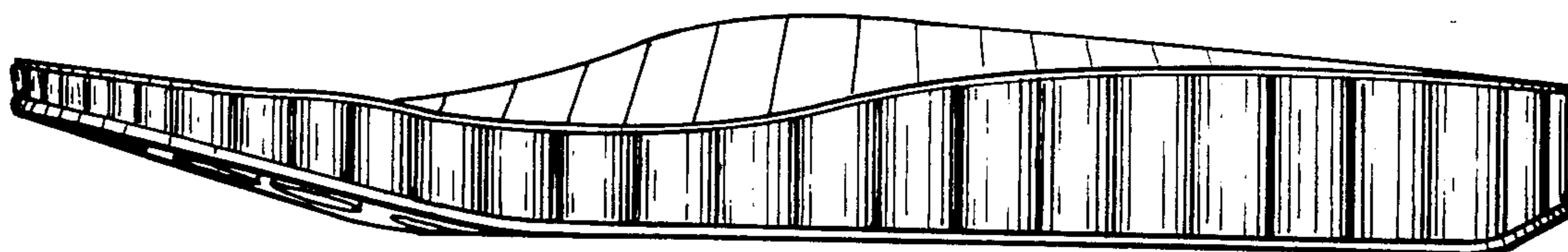

FIG. 8

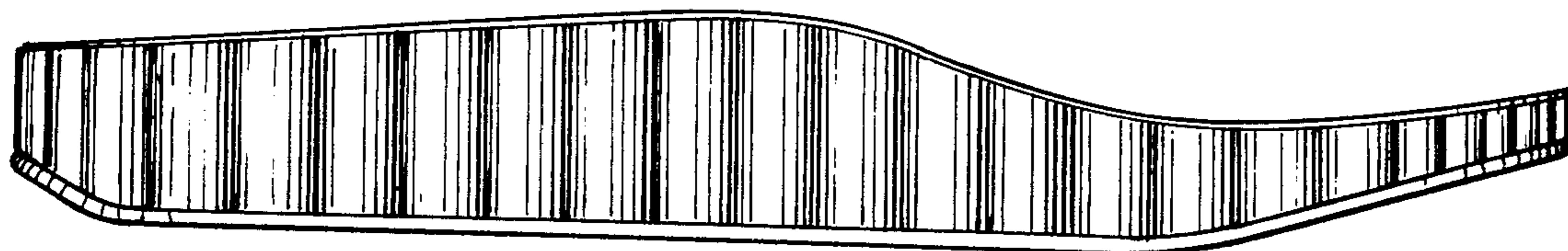

FIG. 9

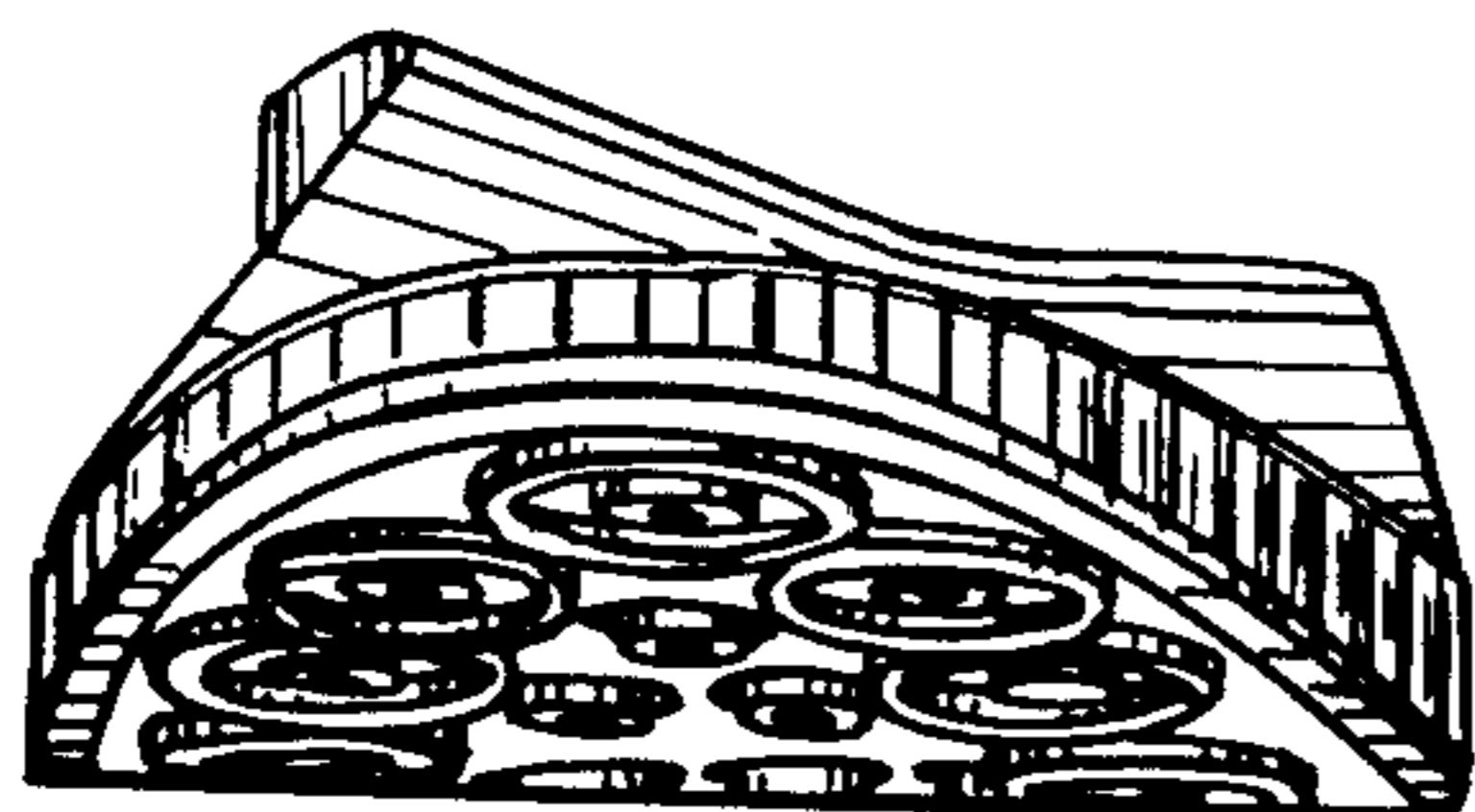

FIG. 10

