

[54] HOSE COUPLING

[75] Inventor: Sven-Erik Dyrup, Oxie, Sweden

[73] Assignee: Trelleborgs Gummifabriks AB

[\*\*] Term: 14 Years

[21] Appl. No.: 382,987

[22] Filed: July 26, 1973

[30] Foreign Application Priority Data

Jan. 29, 1973 Sweden ..... 193/73

[51] Int. Cl. .... D23-01

[52] U.S. Cl. .... D23/44

[58] Field of Search ..... D23/44, 43, 45;  
285/253, 252, 243, 242, 259, 197, 414; D7/47

[56] References Cited

U.S. PATENT DOCUMENTS

|            |         |                   |         |
|------------|---------|-------------------|---------|
| 185,326    | 12/1876 | Jones             | 285/242 |
| 1,490,760  | 4/1924  | Black             | 285/253 |
| 1,532,596  | 4/1925  | Madsen            | 285/253 |
| 1,785,314  | 12/1930 | Kelly             | 285/253 |
| 1,843,123  | 2/1932  | Croslen           | 285/253 |
| 2,453,056  | 11/1948 | Zack              | 285/242 |
| 3,400,952  | 9/1968  | Swenson et al.    | 285/414 |
| 3,687,490  | 8/1972  | Dunmire           | 285/197 |
| 3,804,258  | 4/1974  | Okuniewski et al. | 285/259 |
| D. 152,764 | 2/1949  | Bassett           | D7/47   |

FOREIGN PATENT DOCUMENTS

|         |        |                |         |
|---------|--------|----------------|---------|
| 863,523 | 3/1961 | United Kingdom | 285/242 |
| 733,220 | 7/1955 | United Kingdom | 285/197 |

Primary Examiner—Wallace R. Burke

Assistant Examiner—James M. Gandy

[57] CLAIM

The ornamental design for a hose coupling, substantially as shown and described.

DESCRIPTION

FIG. 1 is a perspective view of a hose coupling showing my new design;

FIG. 2 is a front end elevation view of one of the semi-circular halves of the hose coupling shown in FIG. 1;

FIG. 3 is a top plan view of the hose coupling half shown in FIG. 2;

FIG. 4 is a rear end elevation view of the hose coupling half shown in FIG. 2;

FIG. 5 is a side elevation view of the hose coupling half shown in FIG. 2; and

FIG. 6 is a bottom plan view of the hose coupling half shown in FIG. 2.

The hose coupling half opposite to that shown in FIGS. 2 through 6 is substantially a mirror image thereof, and the lugs which have been partially shown in FIGS. 1 and 6 are understood to be repeated uniformly throughout the inside walls of the coupling as indicated by the cross line pattern shown therein.

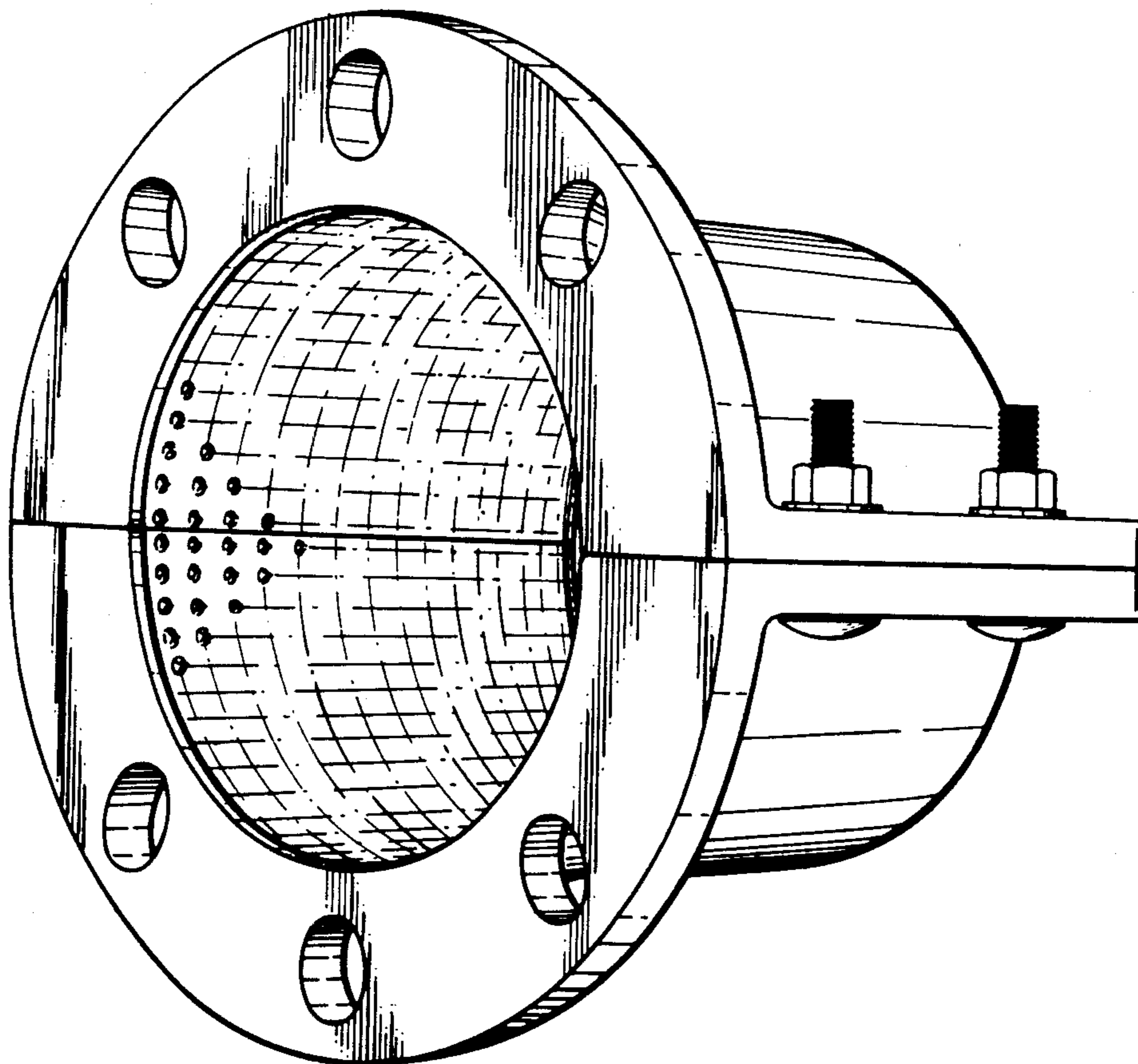

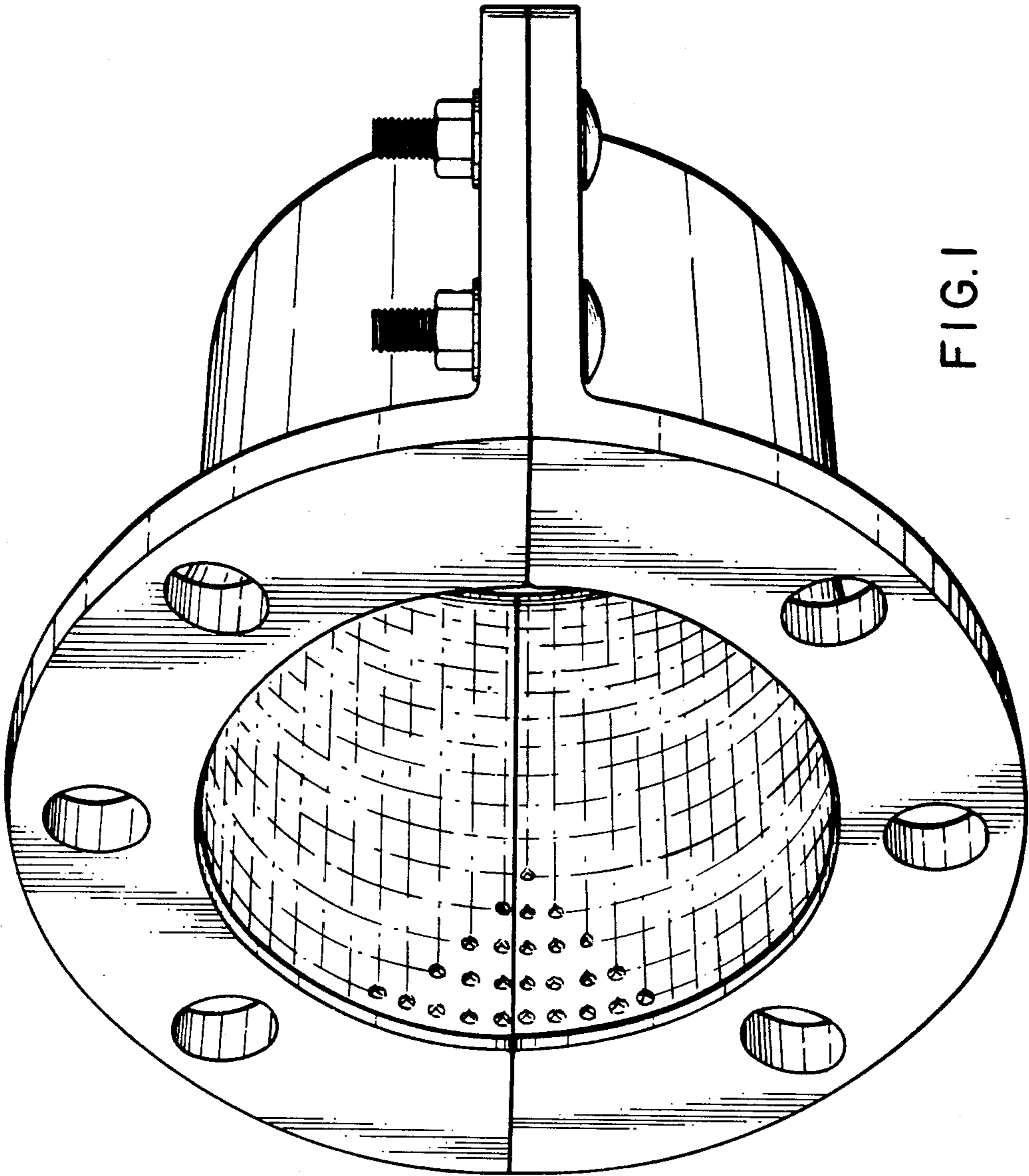

FIG. 1

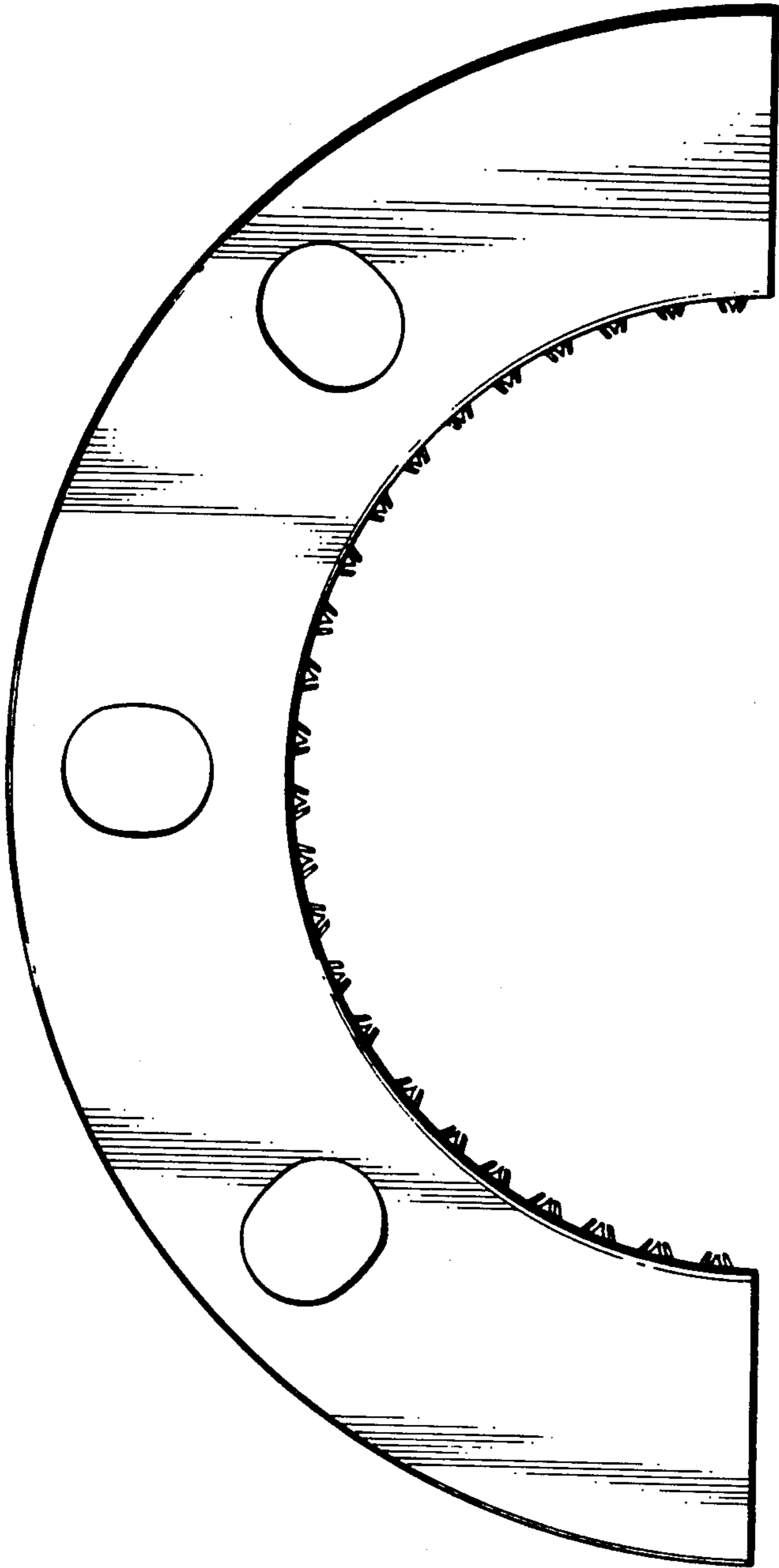

FIG. 2

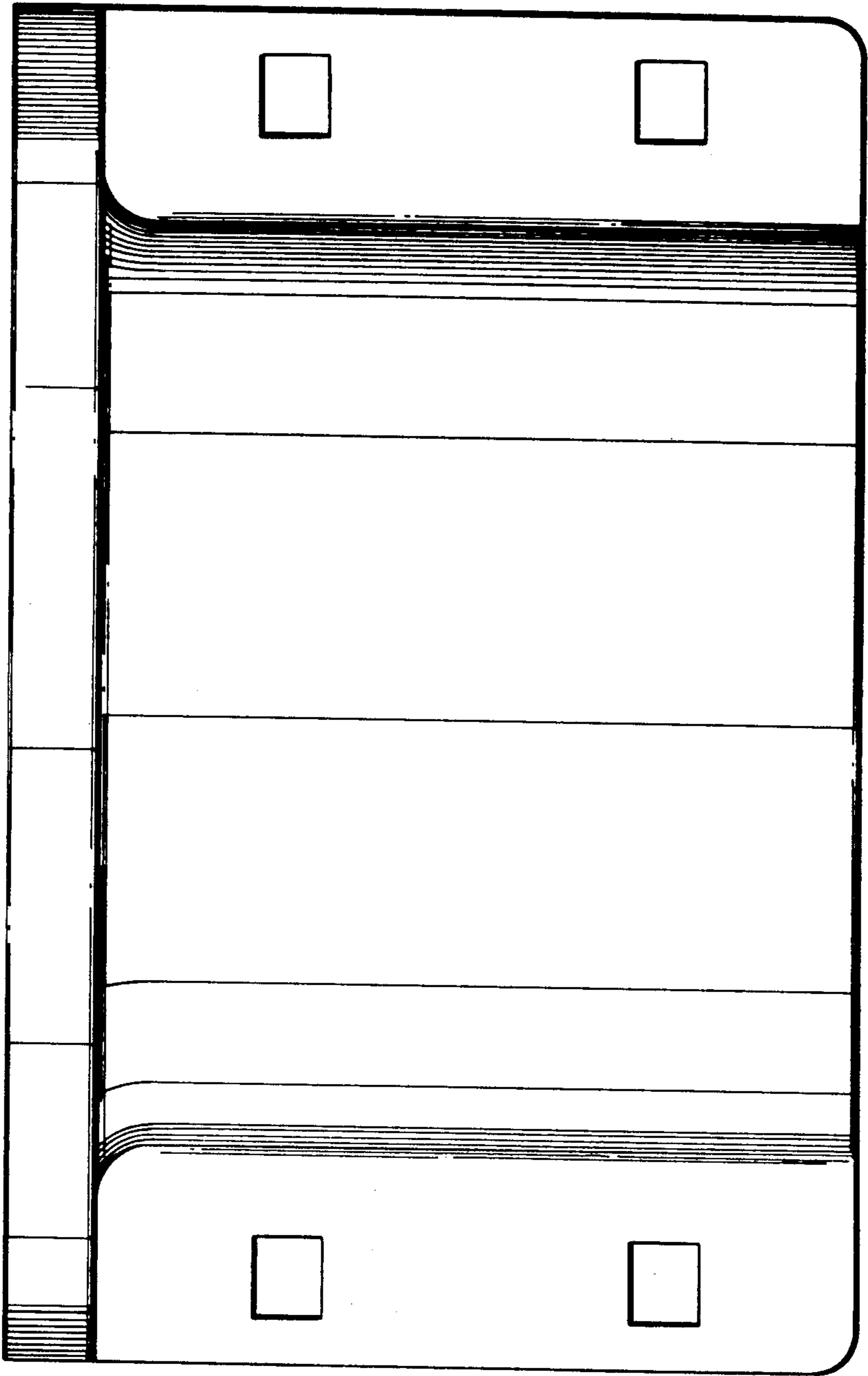

FIG. 3

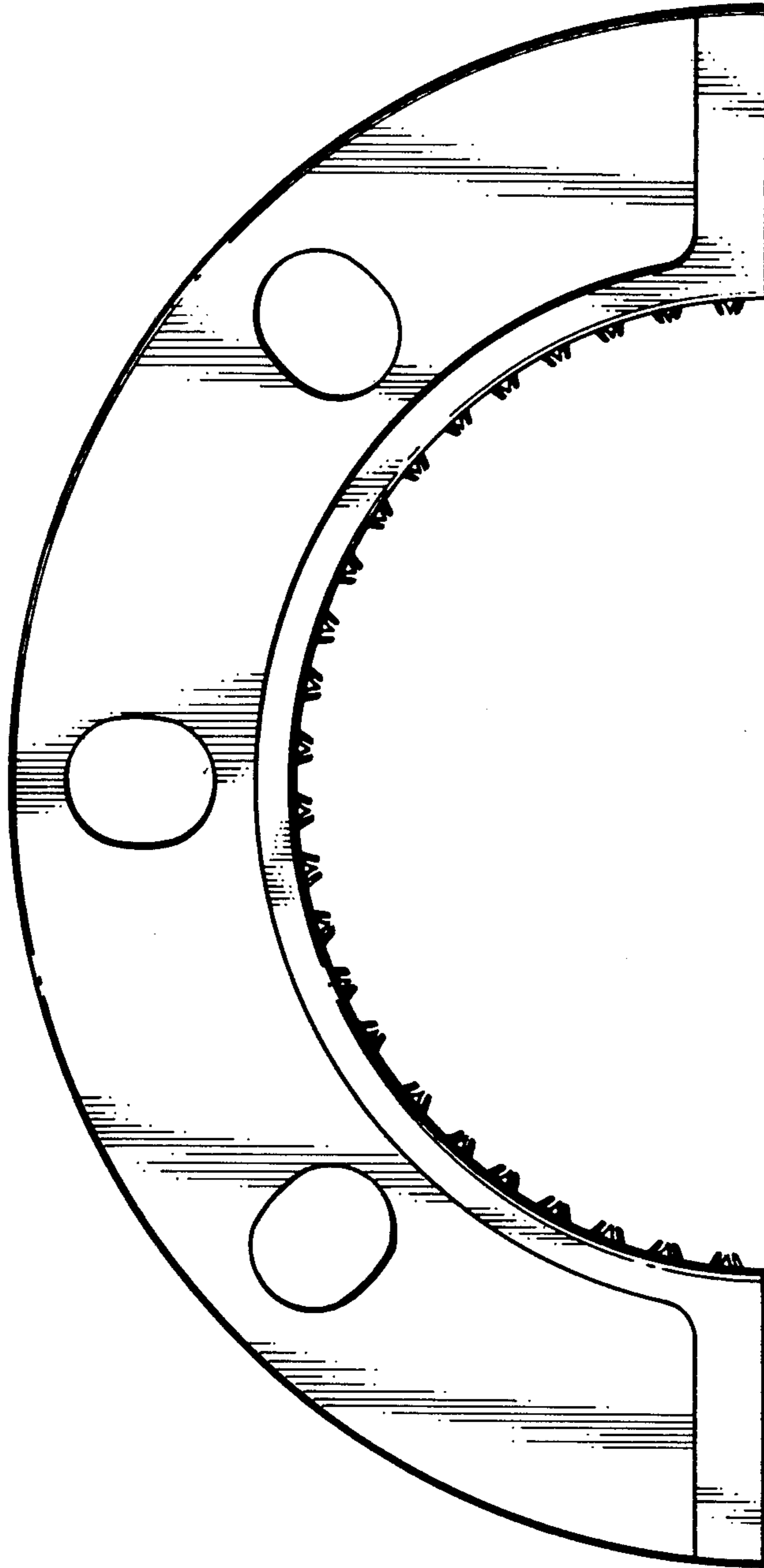

FIG. 4

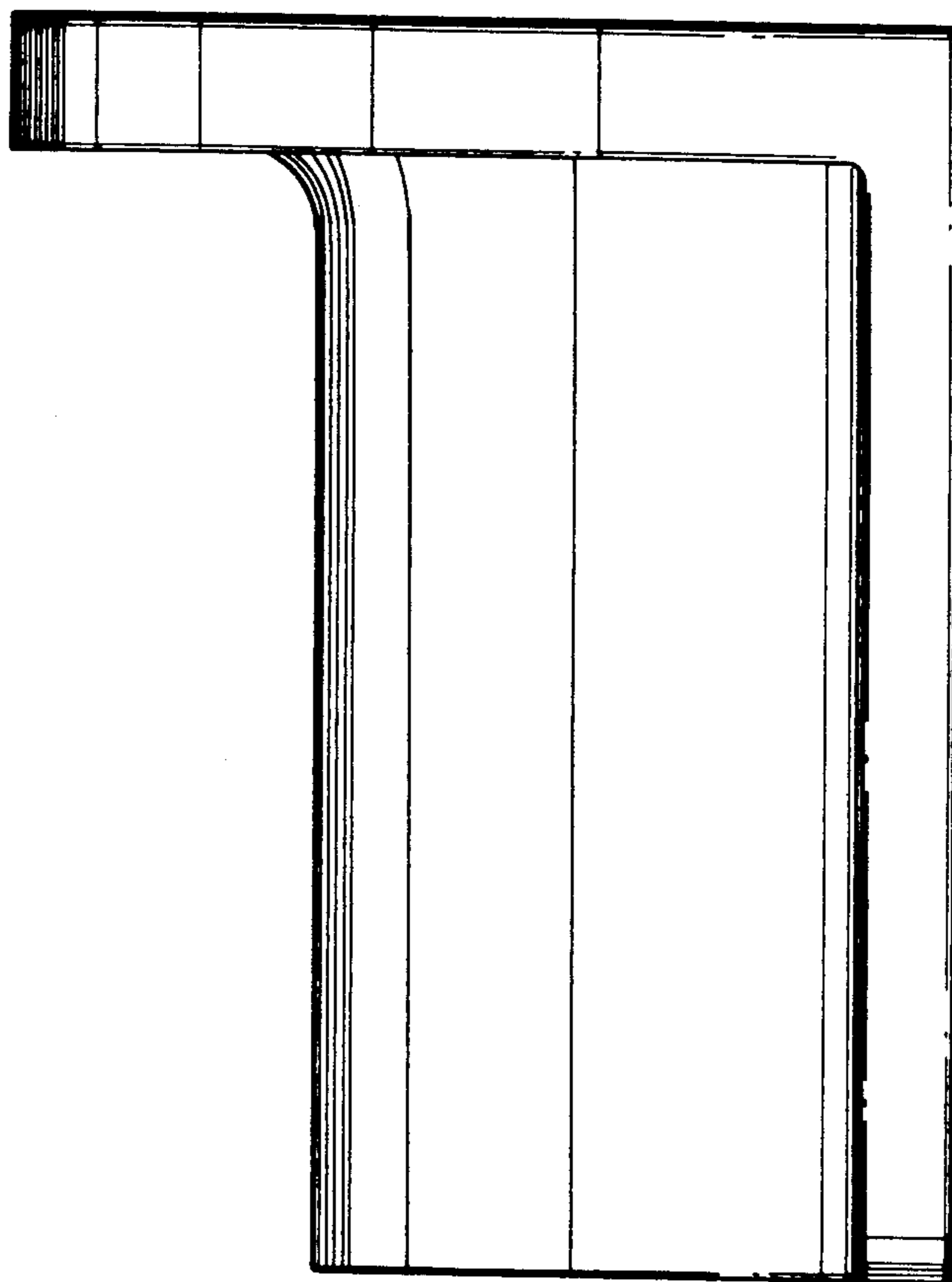

FIG. 5

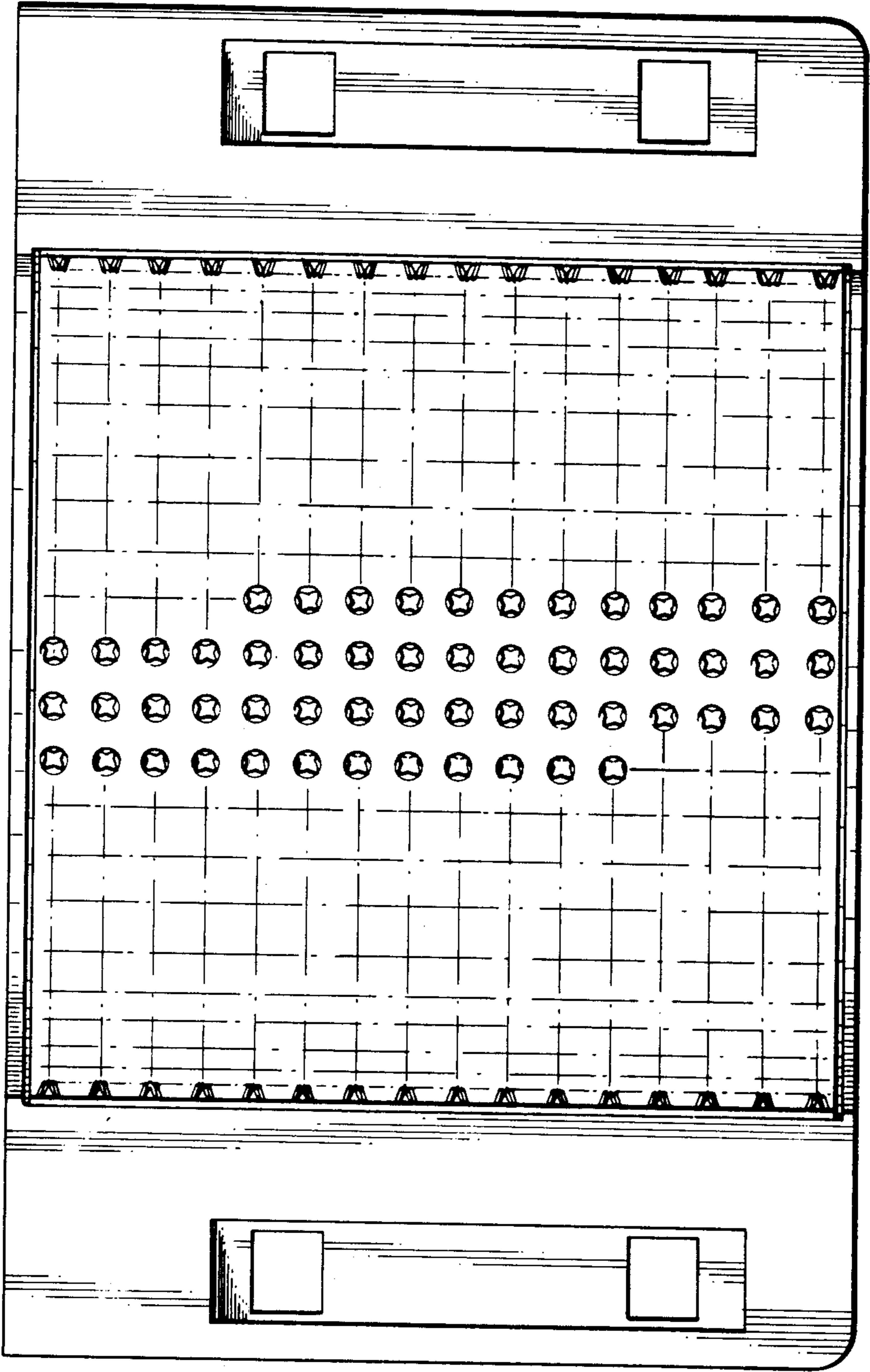

FIG. 6