

[54] **TRAY FOR QUARTZ CRYSTALS**

[76] **Inventor:** Stephen Ozimec, 33391 Padina Circle, Laguna Niguel, Calif. 92677

[**] **Term:** 14 Years

[21] **Appl. No.:** 702,277

[22] **Filed:** July 2, 1976

[51] **Int. Cl.** D15—99

[52] **U.S. Cl.** D15/140

[58] **Field of Search** D15/199, 140; D8/71; 211/41

[56]

References Cited

U.S. PATENT DOCUMENTS

3,877,134 4/1975 Shanahan 211/41 X
D. 221,688 8/1971 Elsfelder D15/140

Primary Examiner—Alan P. Douglas
Attorney, Agent, or Firm—Harvey C. Nienow

[57]

CLAIM

The ornamental design for a tray for quartz crystals, as shown and described.

DESCRIPTION

FIG. 1 is a perspective view of my new tray for quartz crystals;

FIG. 2 is a top view thereof;

FIG. 3 is a side view thereof;

FIG. 4 is an end view thereof; and

FIG. 5 is a bottom view thereof.

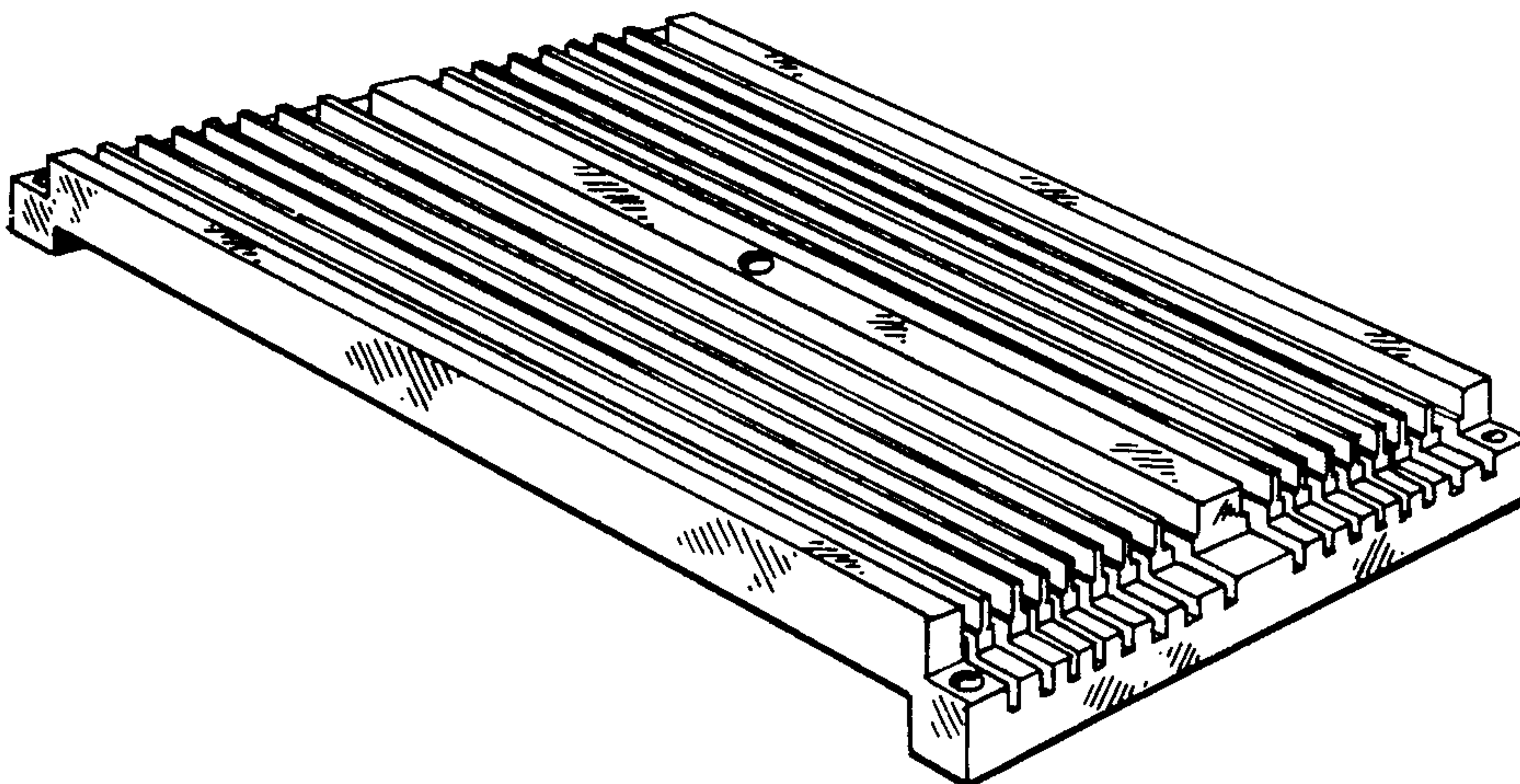

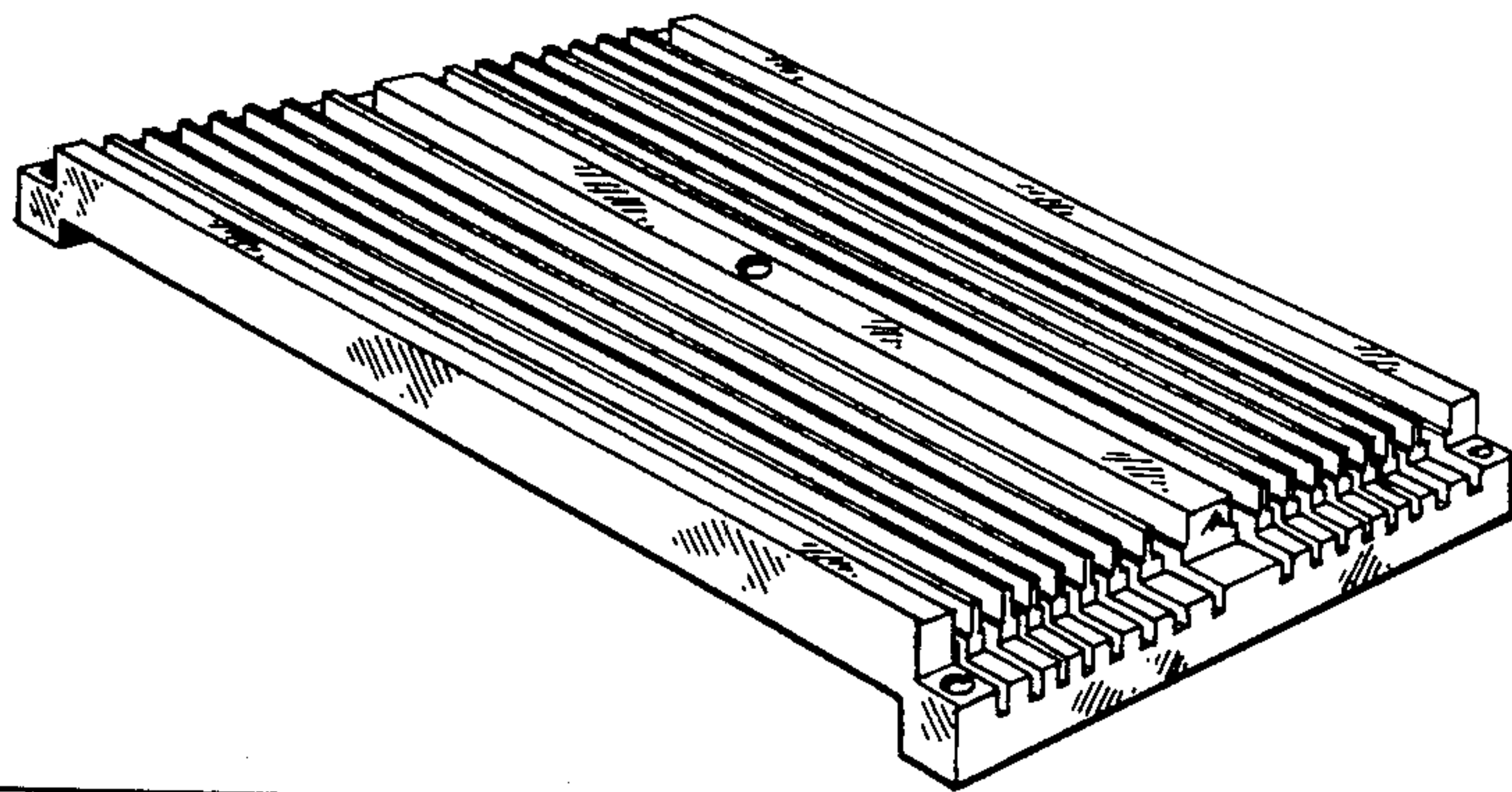

FIG. 1

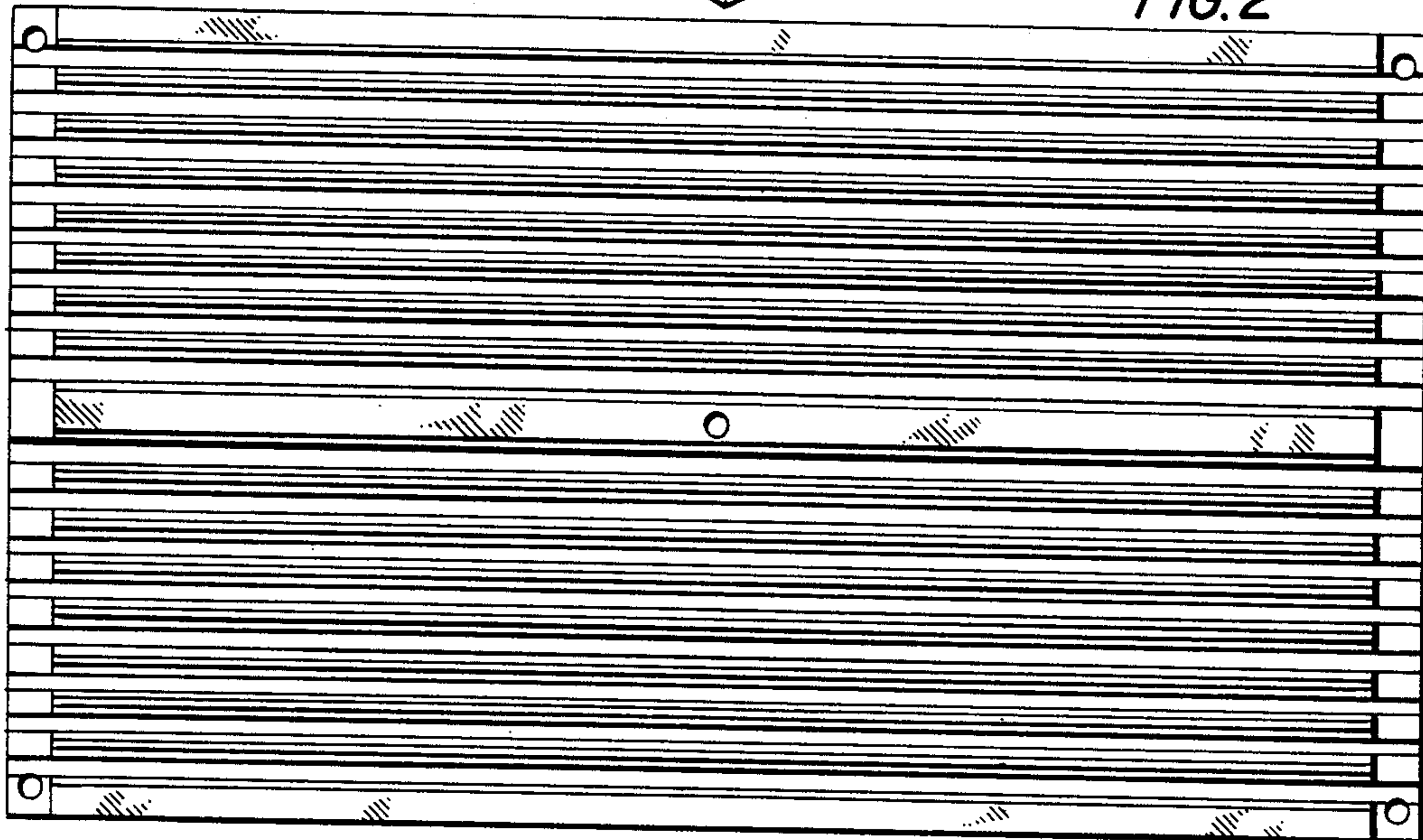

FIG. 2

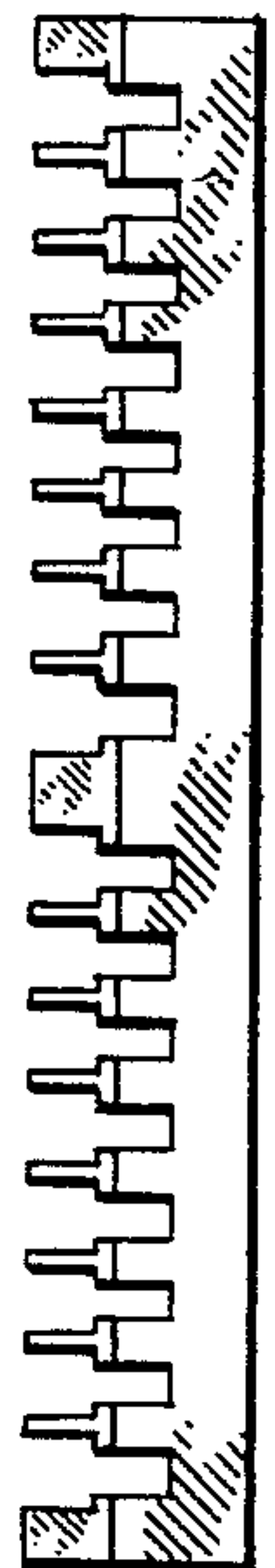

FIG. 4

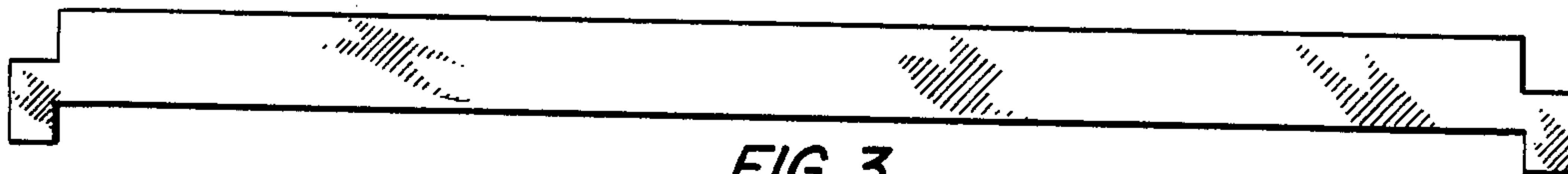

FIG. 3

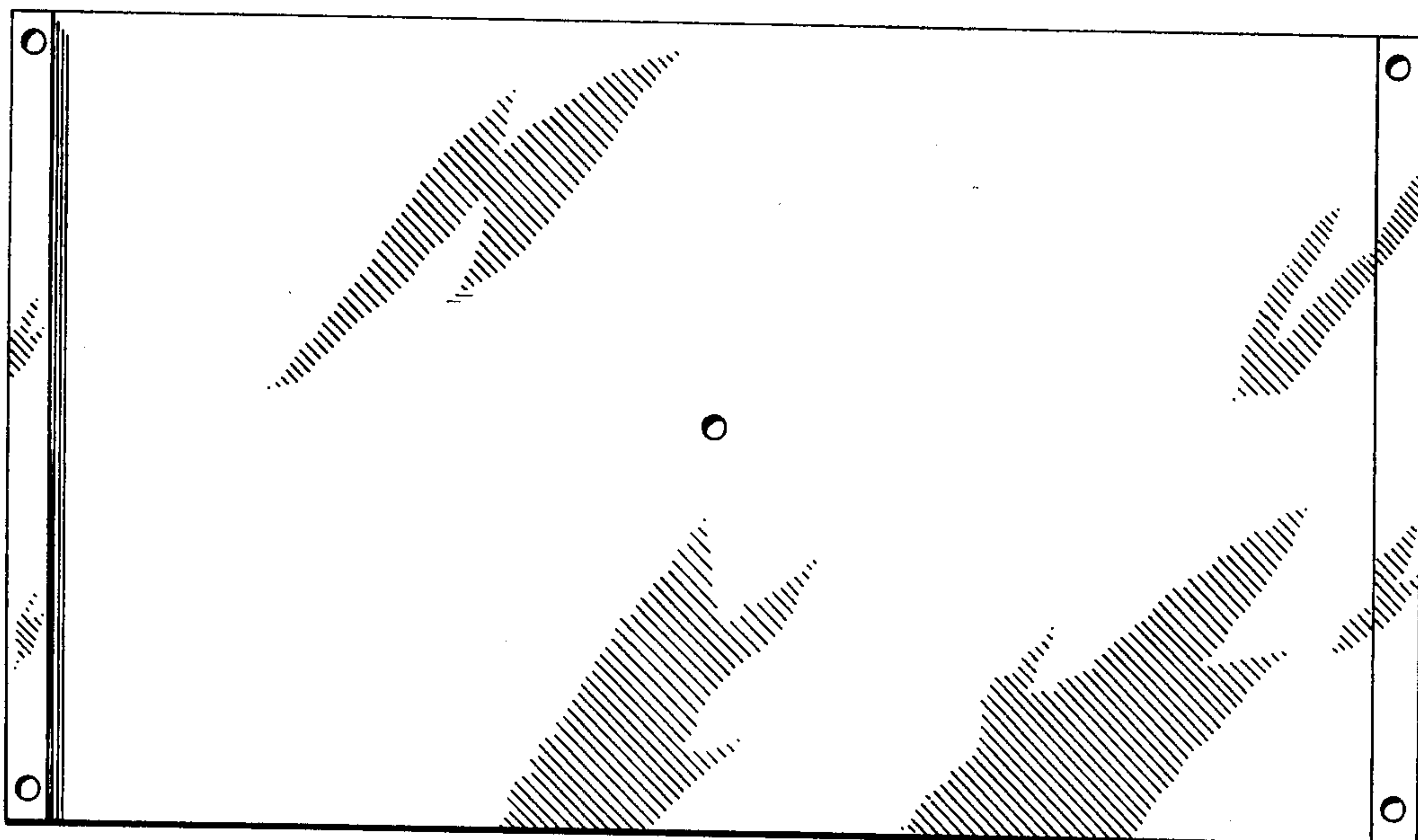

FIG. 5