

[54] SHOE

[76] Inventor: David W. Gadd, P.O. Box 5403, Concord, Calif. 94524

[**] Term: 3½ Years

[21] Appl. No.: 597,244

[22] Filed: July 18, 1975

[51] Int. Cl. D2-04

[52] U.S. Cl. D2/275

[58] Field of Search D2/275, 271, 272, 278, D2/308, 312; 36/2.5 R, 50, 83

[56] References Cited

U.S. PATENT DOCUMENTS

984,739	2/1911	Bass	36/11
2,494,964	1/1950	Rome	D2/276 X

Primary Examiner—Nelson C. Holtje

Attorney, Agent, or Firm—Harry G. Weissenberger

[57] CLAIM

The ornamental design for a shoe, as shown and described.

DESCRIPTION

FIG. 1 is a side perspective view of a shoe showing my new design;

FIG. 2 is a top plan view thereof;

FIG. 3 is a left side elevational view thereof;

FIG. 4 is a front elevational view thereof;

FIG. 5 is a rear elevational view thereof;

FIG. 6 is a bottom plan view thereof;

FIG. 7 is a right side elevational view thereof;

FIG. 8 is a side perspective view thereof in an opened condition;

FIG. 9 is a top plan view of FIG. 8;

FIG. 10 is a left side elevational view of FIG. 8;

FIG. 11 is a front elevational view of FIG. 8;

FIG. 12 is a partial side elevational view of another embodiment of my new design of FIG. 1 wherein a pocket has been added thereto;

FIG. 13 is a partial side elevational view of yet another embodiment of my new design wherein rivets have been added thereto;

FIG. 14 is a side elevational view of yet another embodiment of my new design of FIG. 1, wherein corduroy material has been substituted for the denim material of FIGS. 1-13;

FIG. 15 is a partial side elevational view of yet another embodiment of my new design of FIG. 1, wherein suede material has been substituted for the denim of FIGS. 1-13;

FIGS. 1-13 are shaded to indicate denim material while FIG. 14 is shaded for corduroy and FIG. 15 for suede.

All other views of FIGS. 12-14 are substantially similar in configurations to those of FIGS. 1-11.

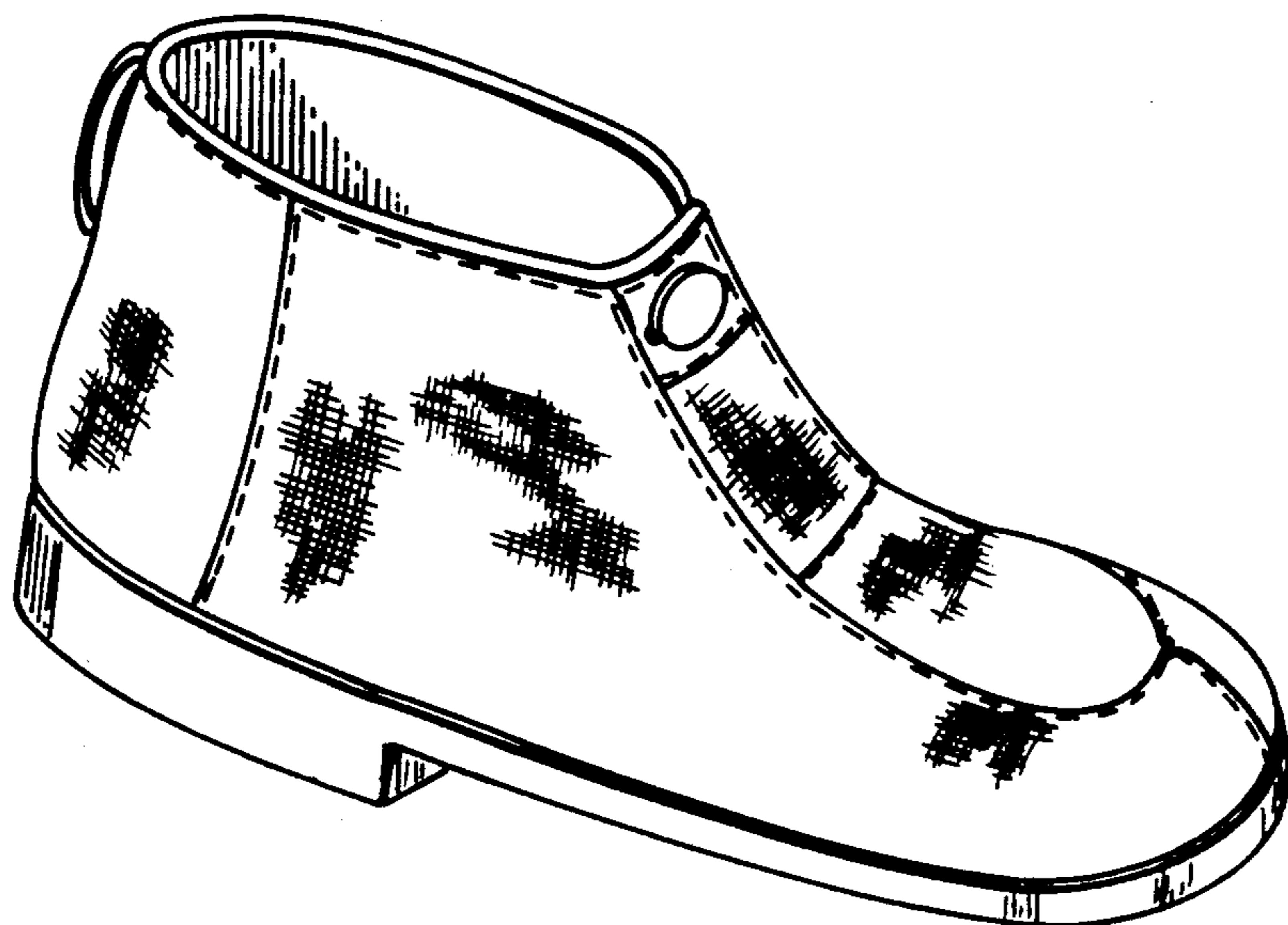

FIG _ 1

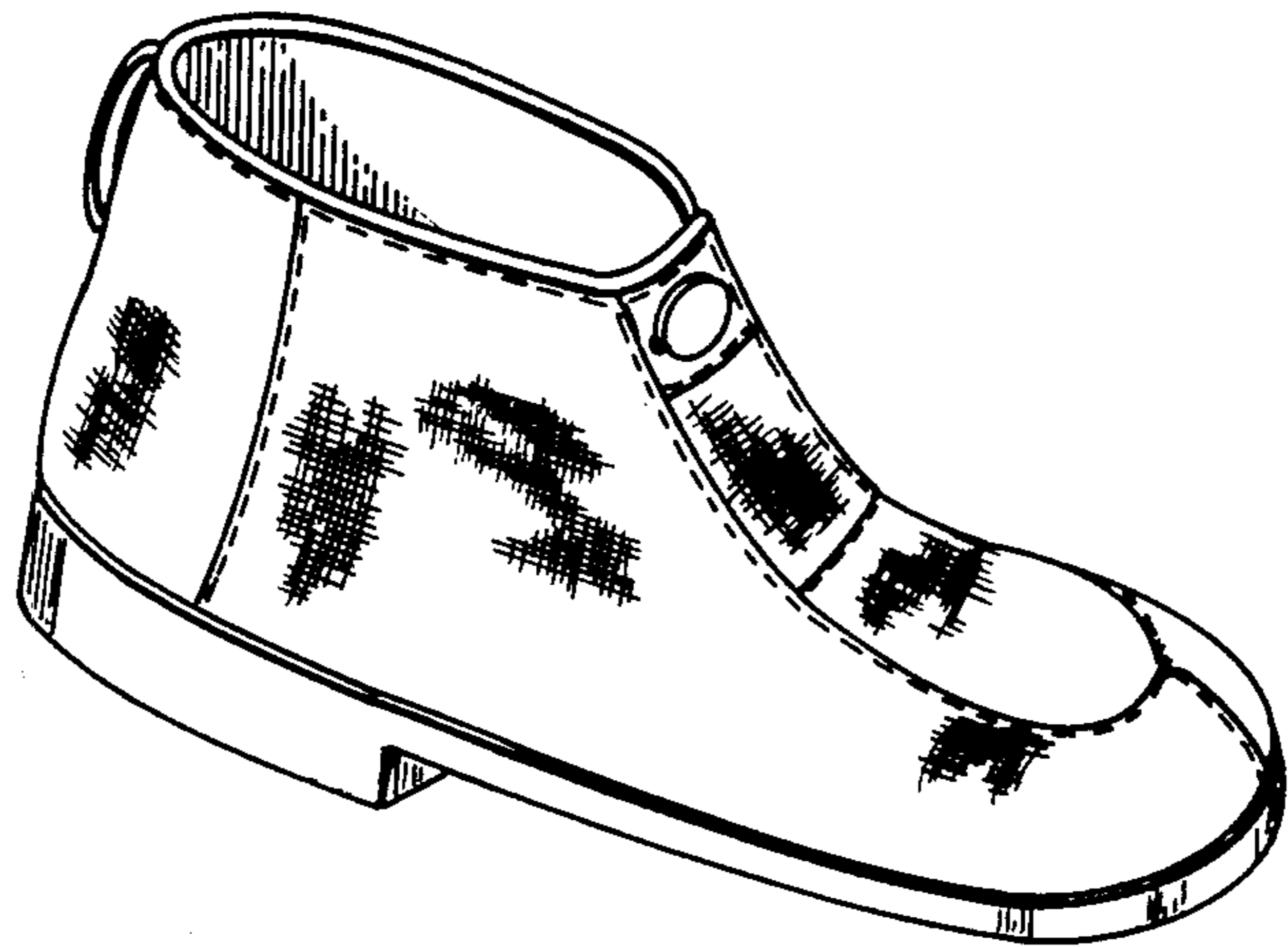

FIG _ 2

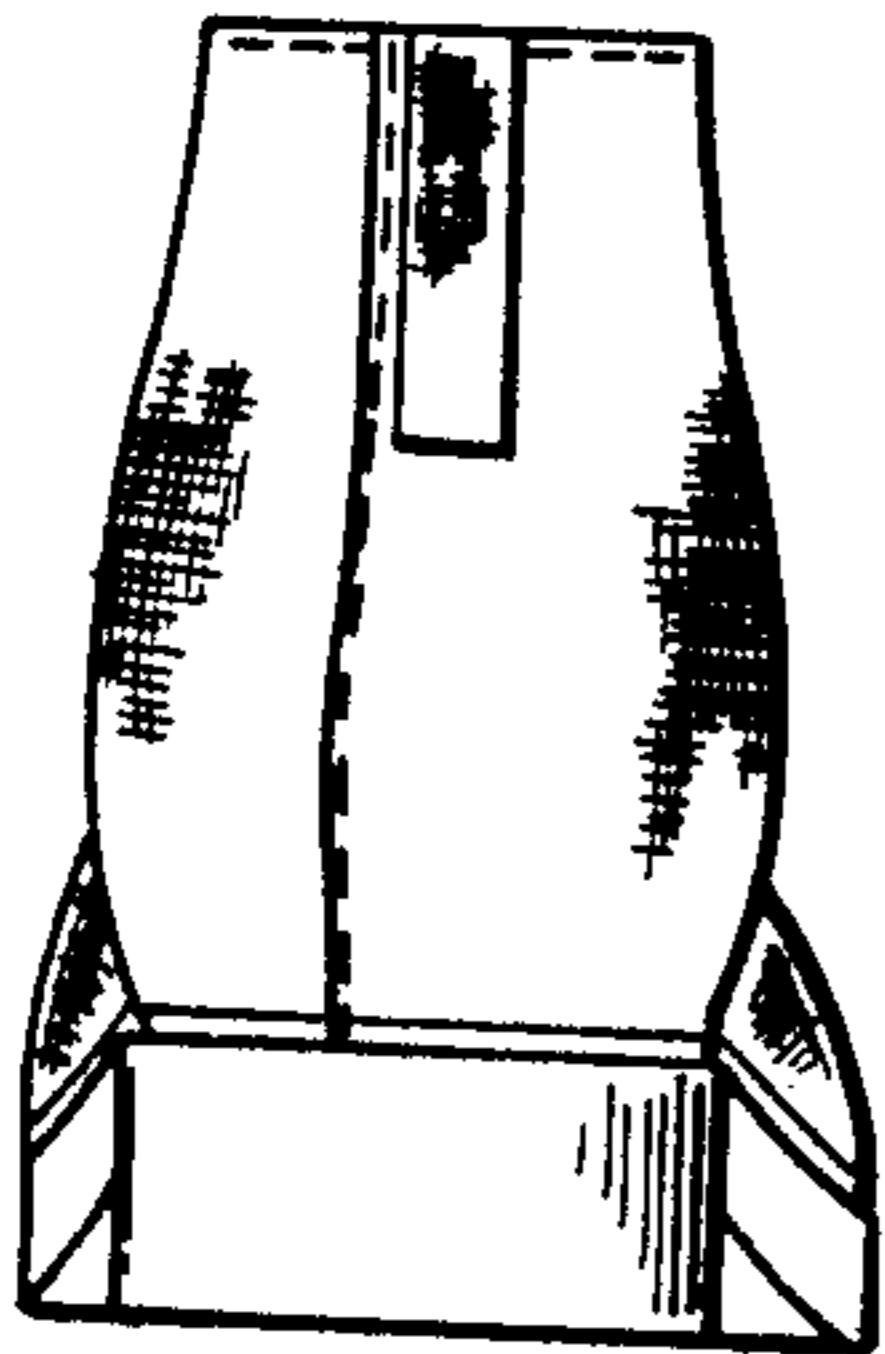
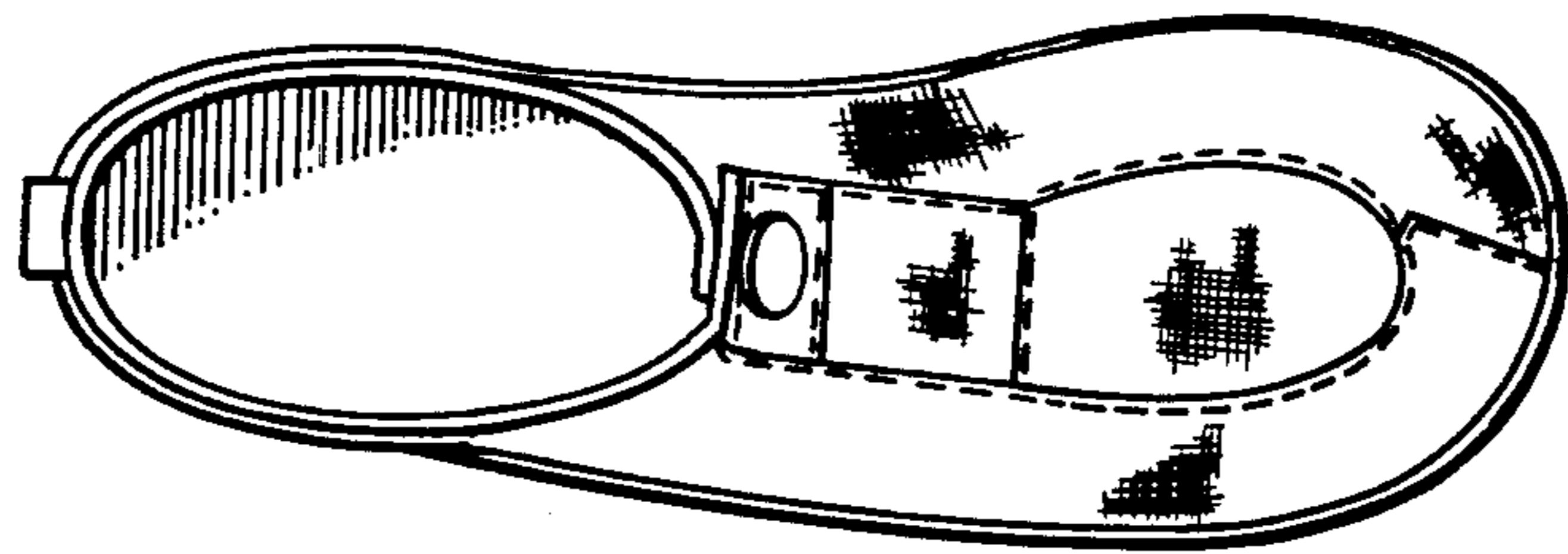

FIG _ 5

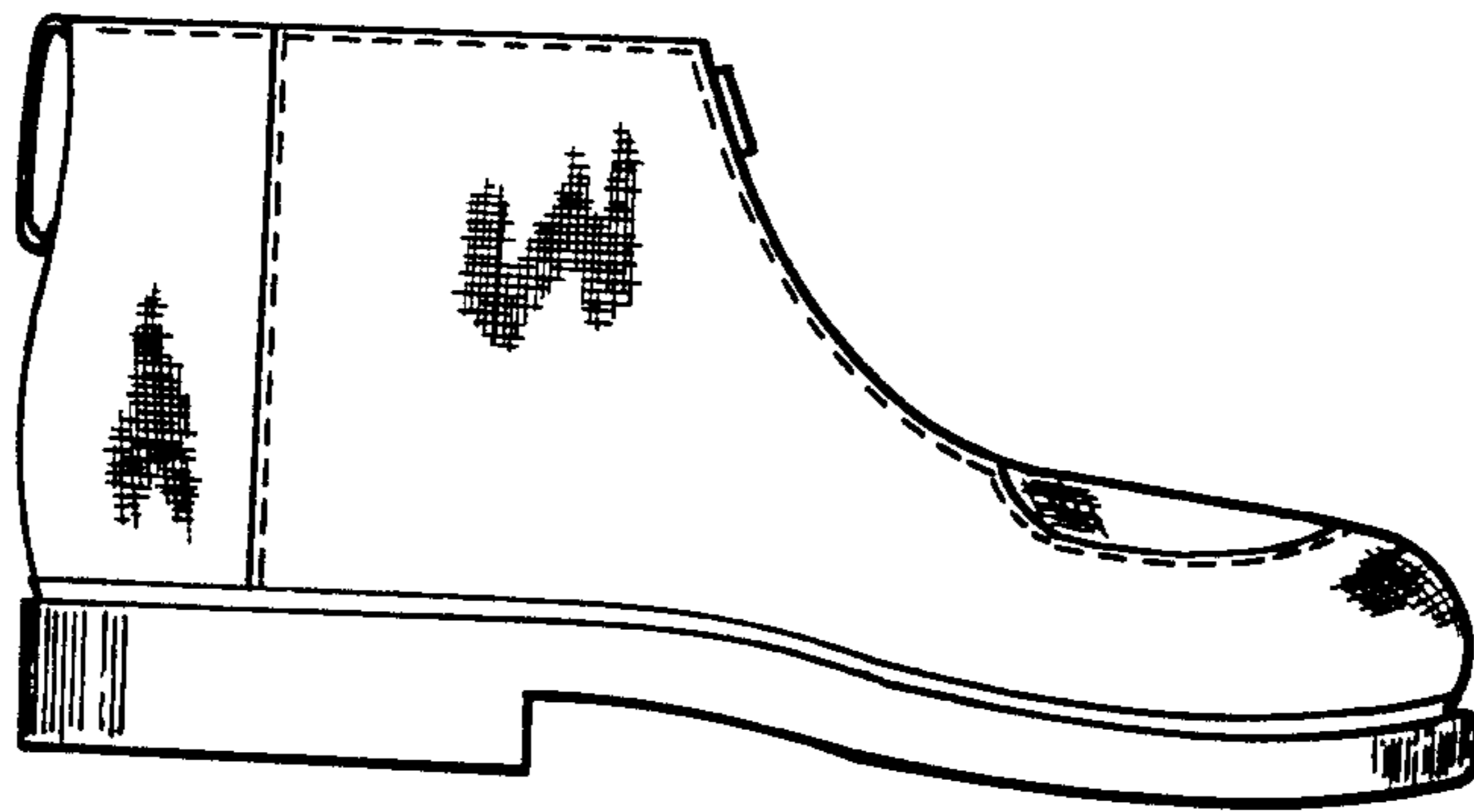

FIG _ 3

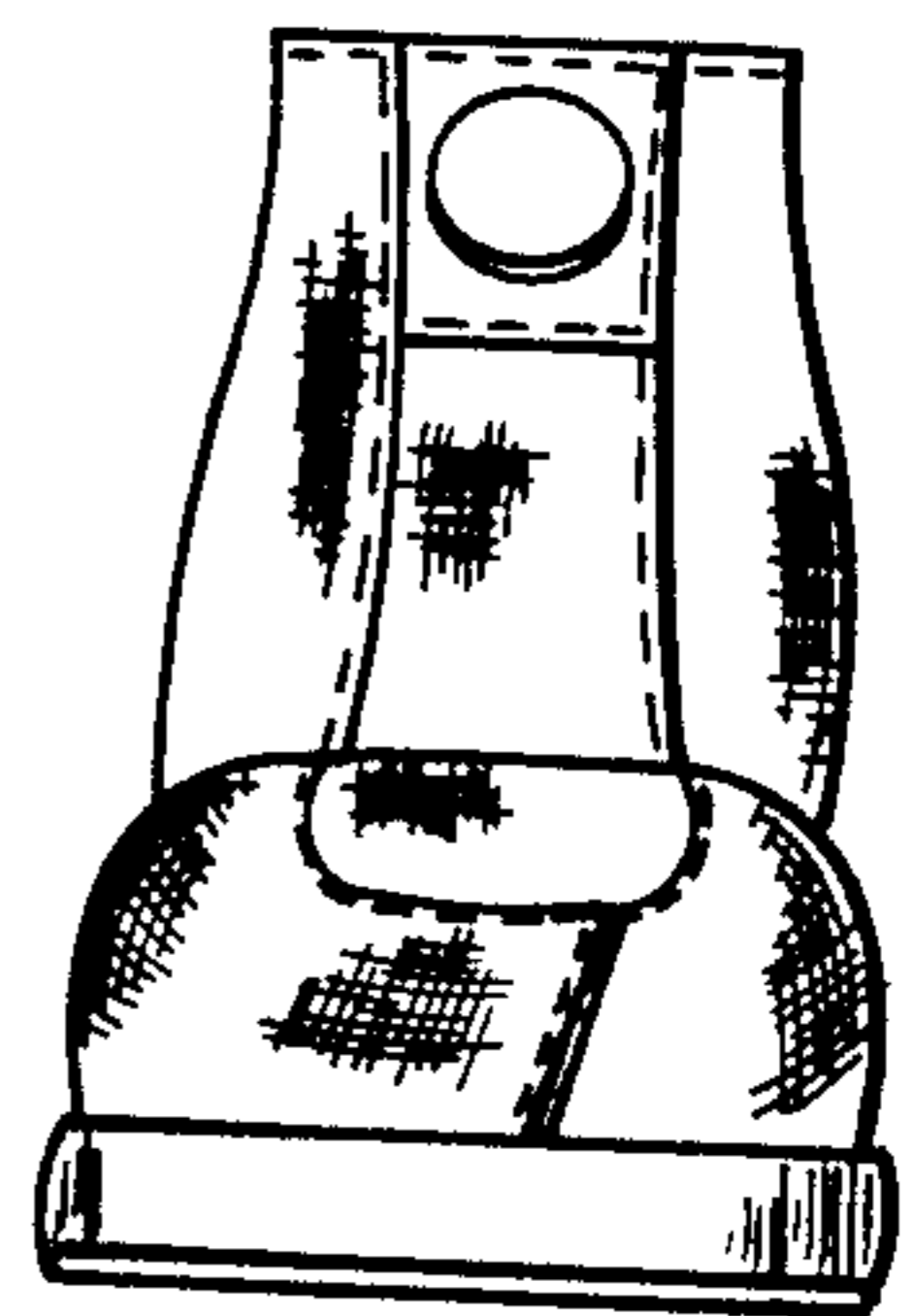

FIG _ 4

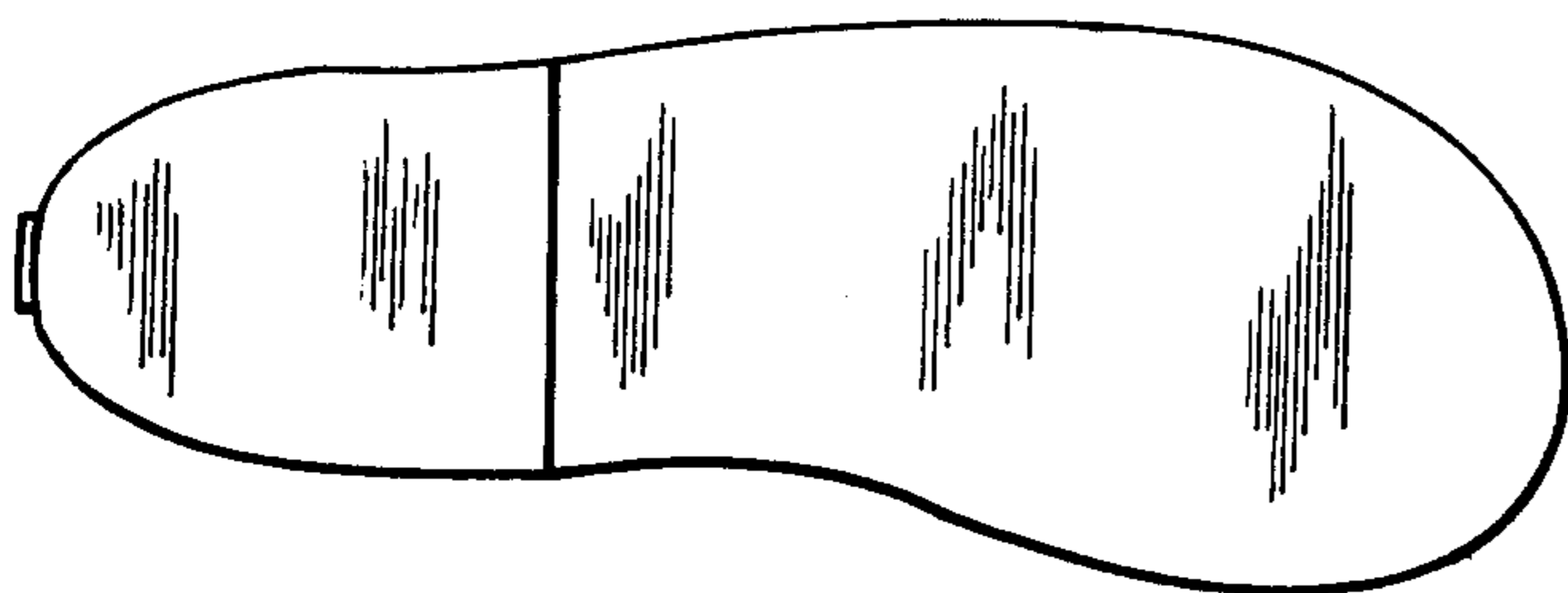

FIG _ 6

FIG _ 7

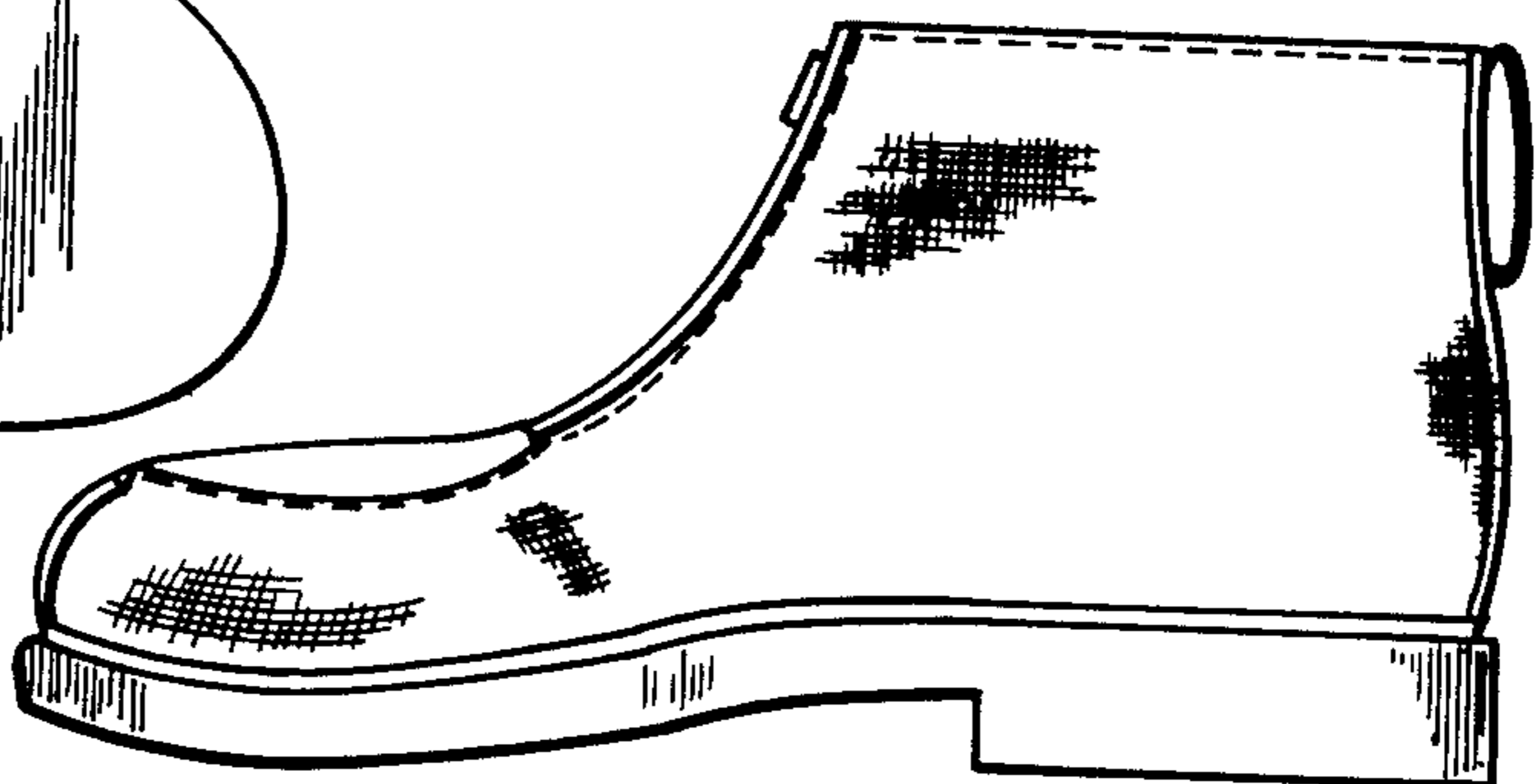



FIG _ 8

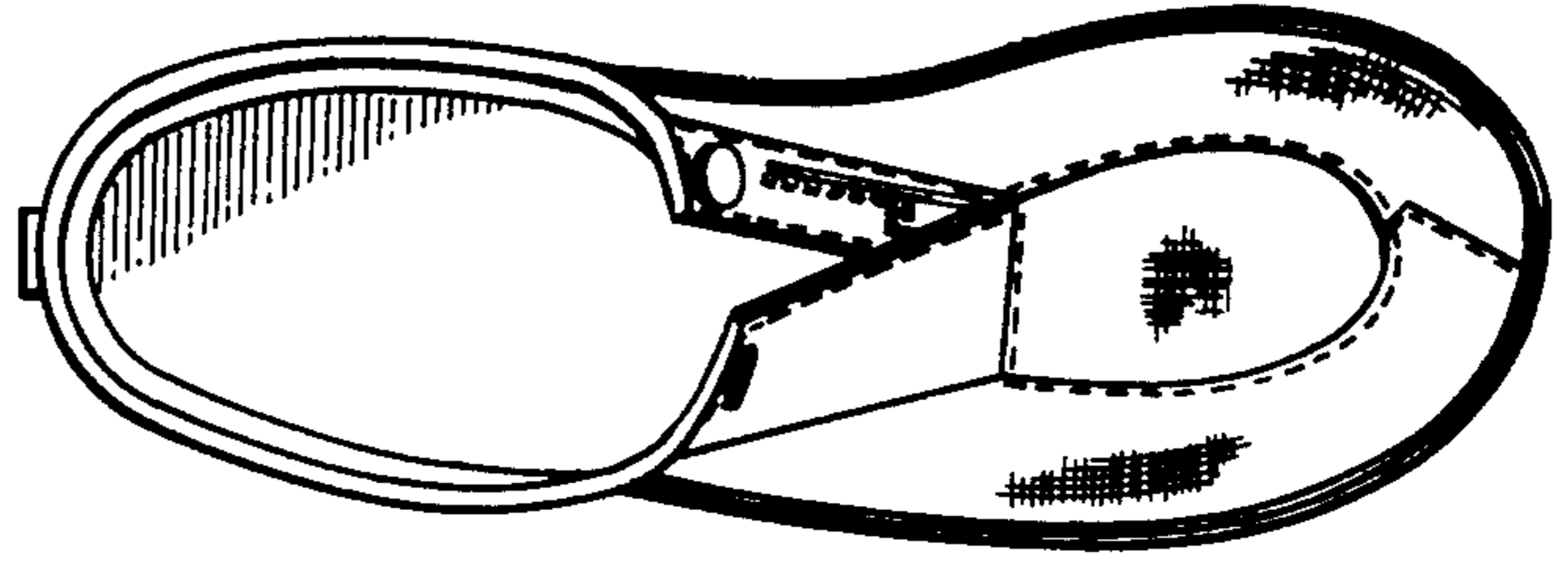

FIG _ 9

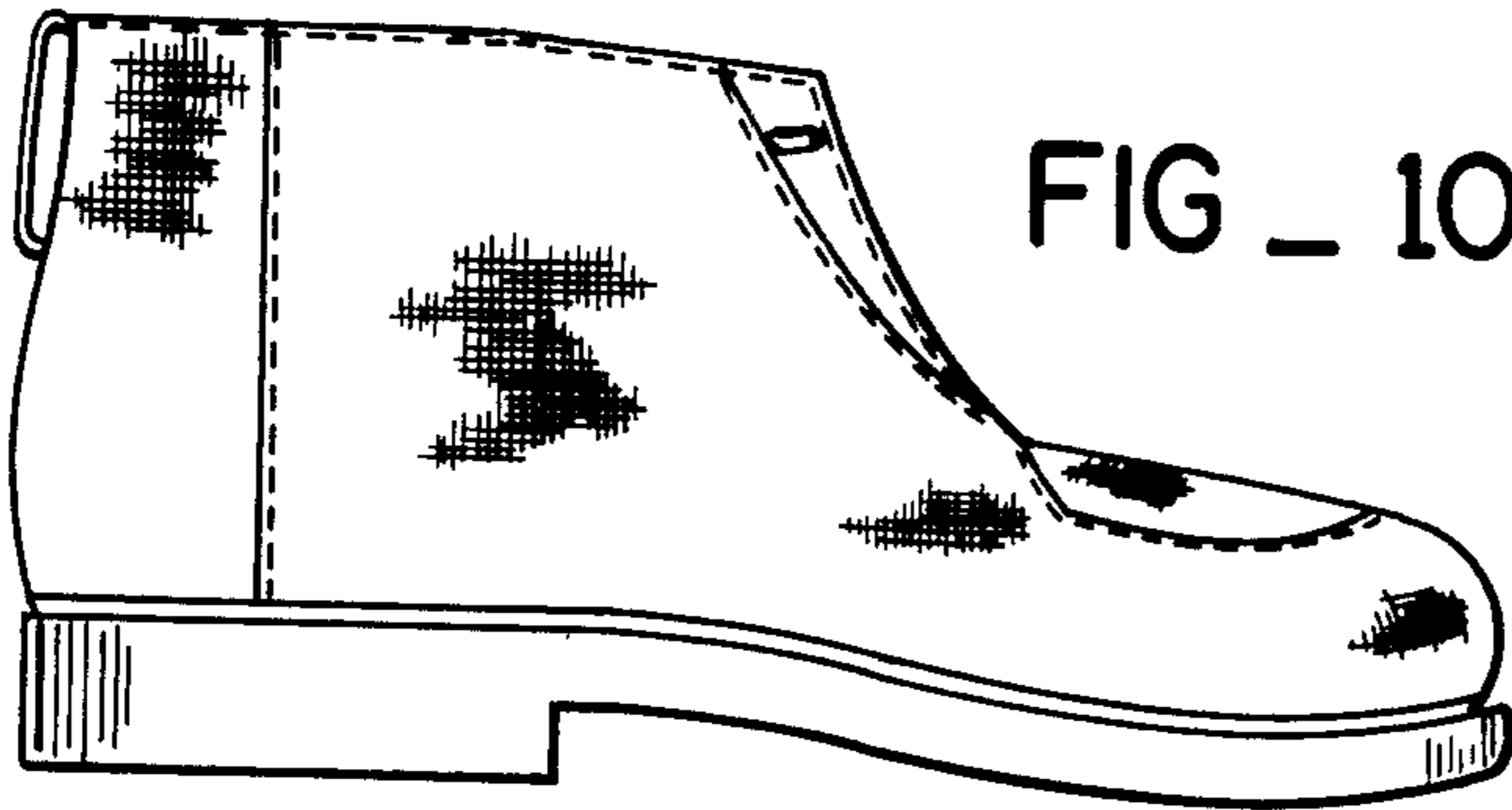

FIG _ 10

FIG _ 11

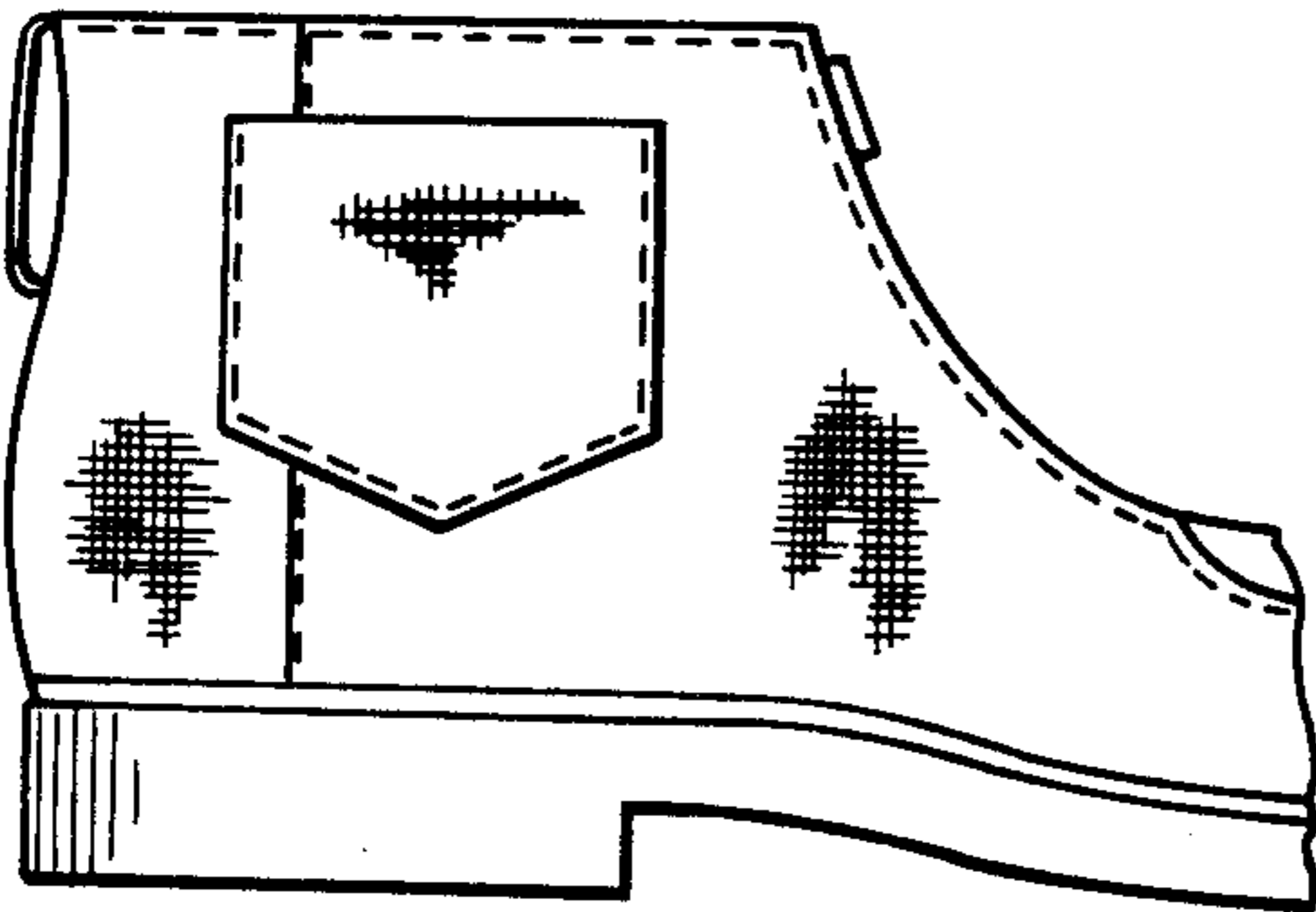
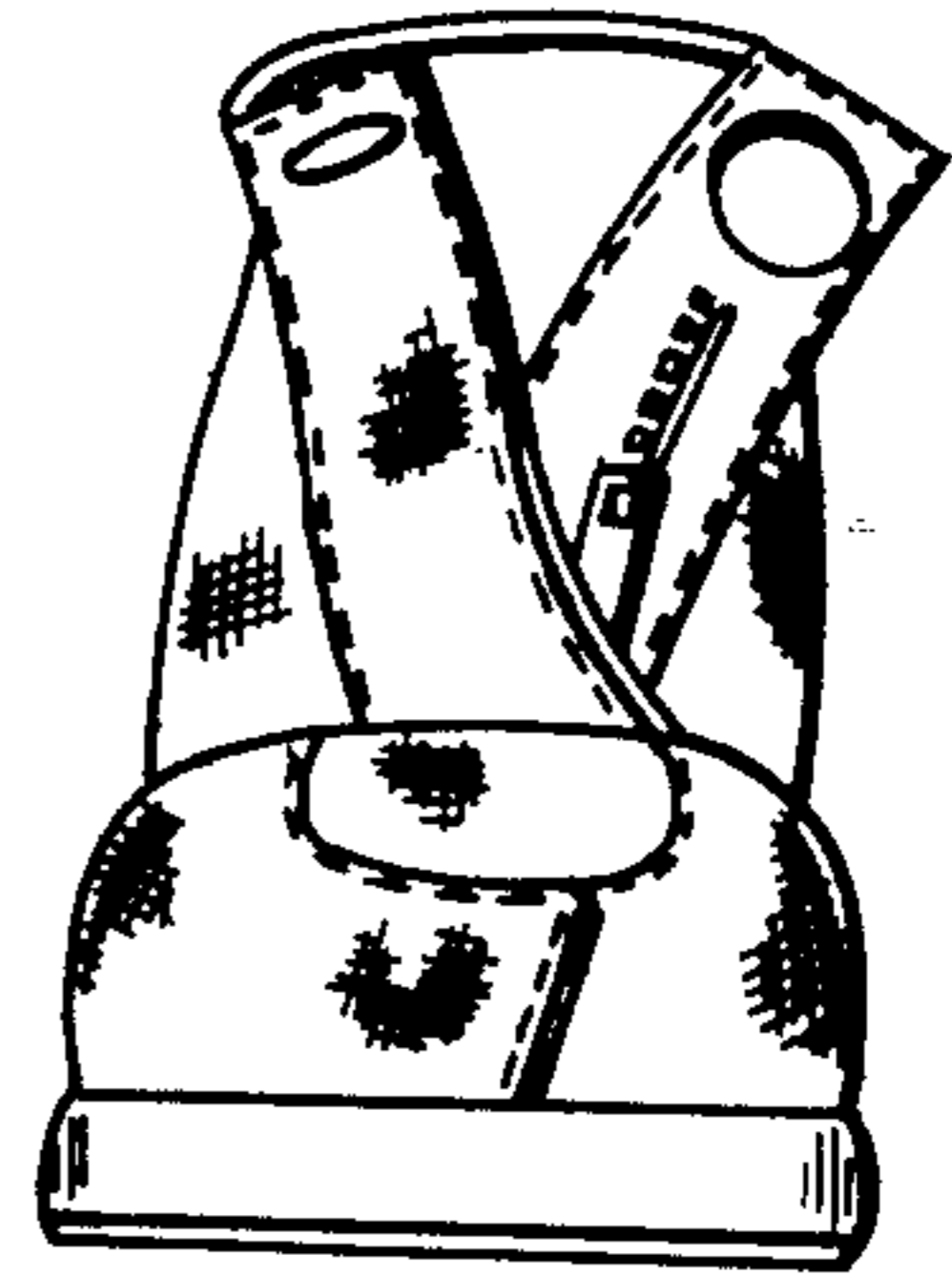

FIG _ 12

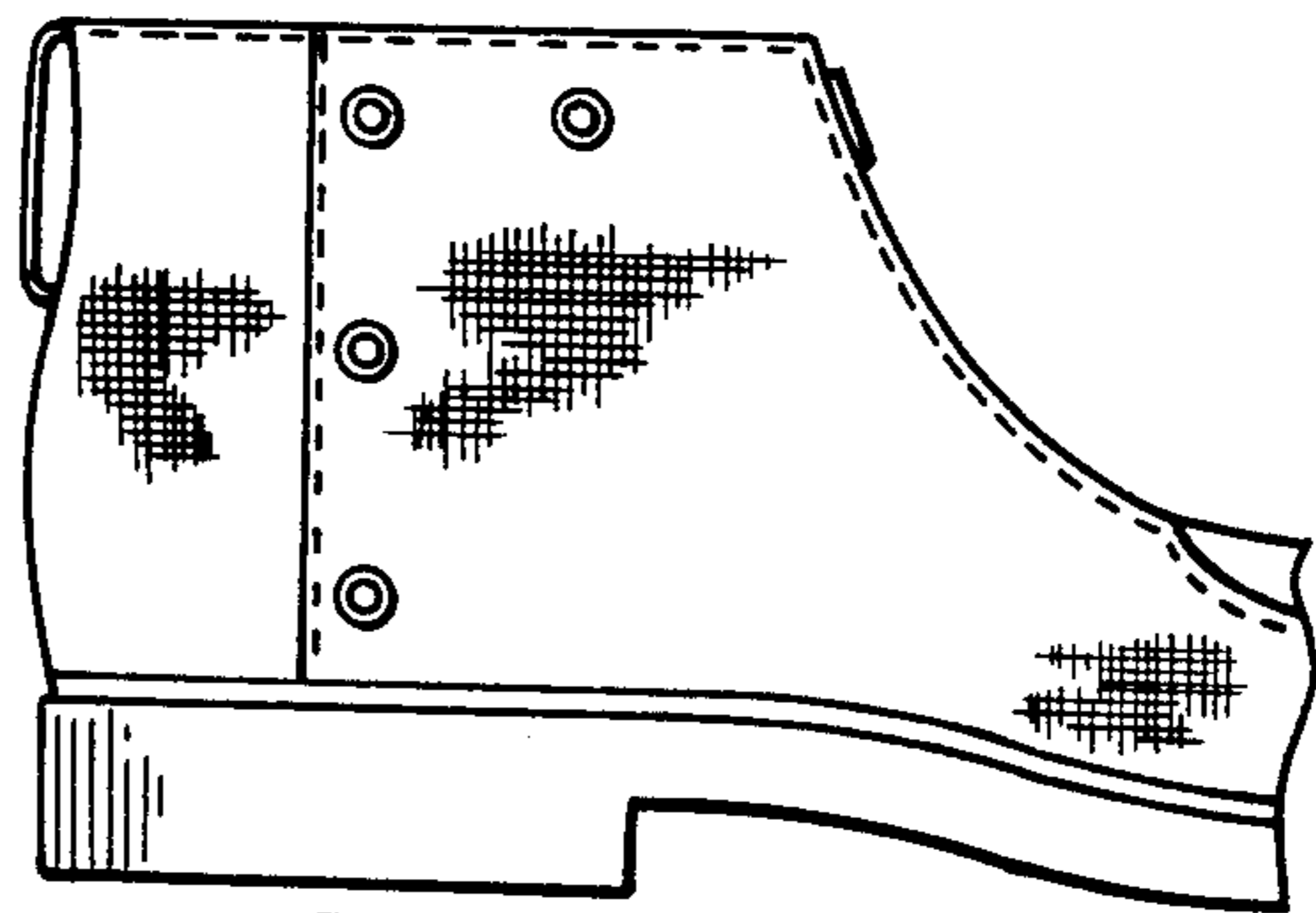

FIG _ 13

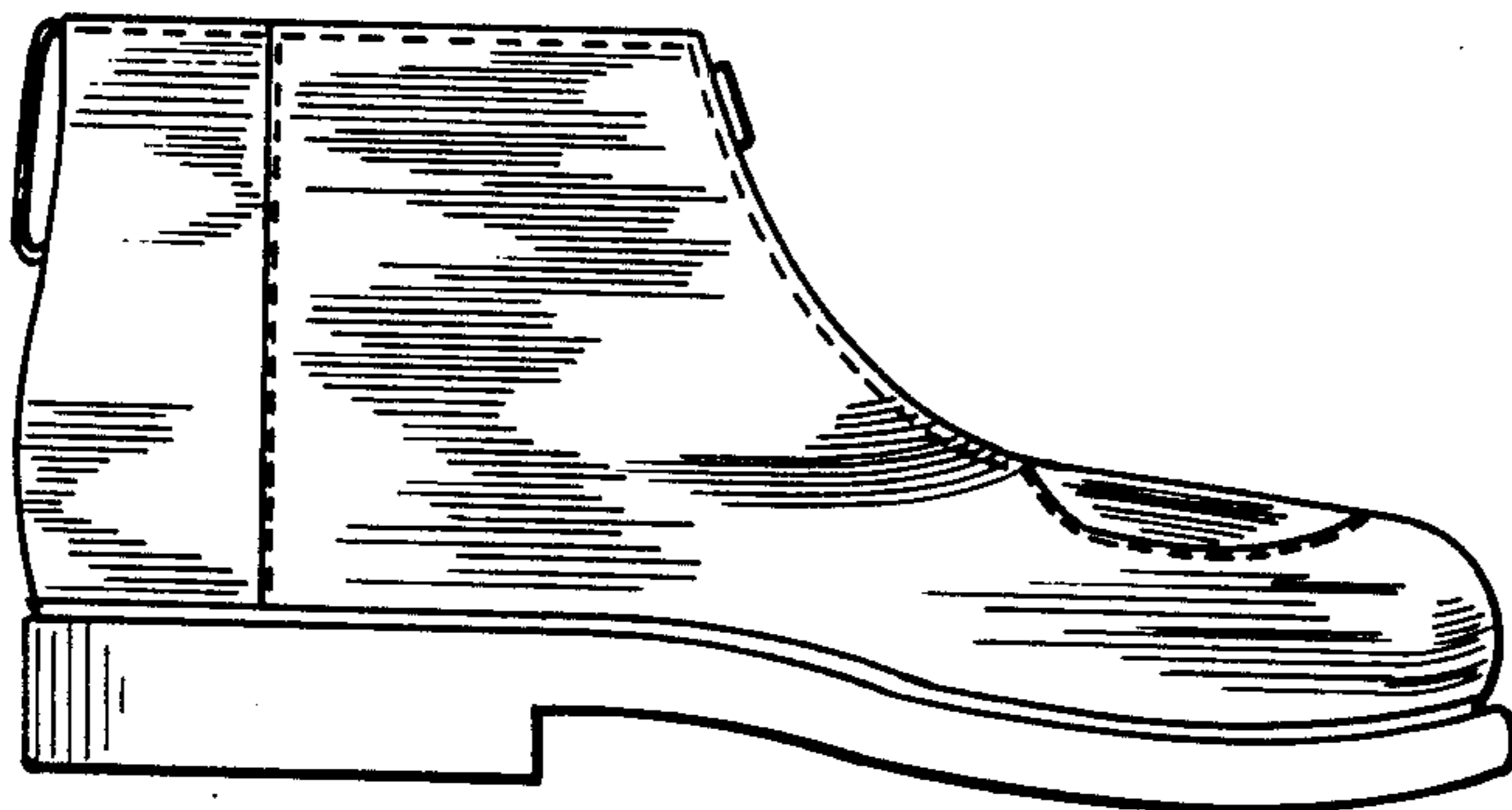

FIG _ 14

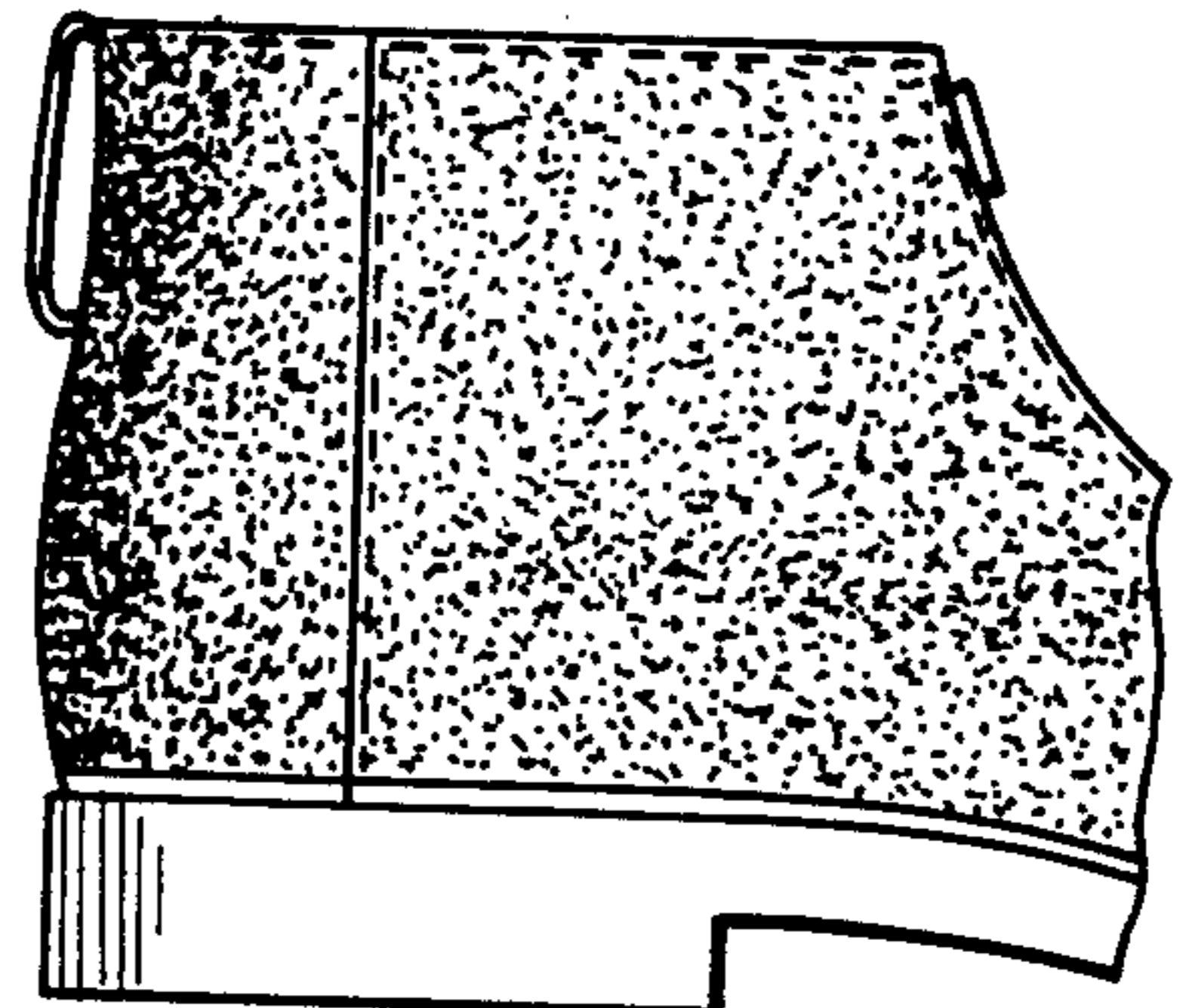

FIG _ 15